

APPENDIX A – CUSTOMIZED MARKET PACKAGES

APPENDIX A

LIST OF FIGURES

Figure A1 – ATMS01 – Network Surveillance: City of Midland Traffic Operations Center	A-1
Figure A2 – ATMS01 – Network Surveillance: City of Odessa Traffic Operations Center	A-1
Figure A3 – ATMS01 – Network Surveillance: TxDOT Odessa District TMC.....	A-2
Figure A4 – ATMS02 – Probe Surveillance: TxDOT Odessa District.....	A-2
Figure A5 – ATMS03 – Surface Street Control: City of Midland Traffic Operations Center.....	A-3
Figure A6 – ATMS03 – Surface Street Control: City of Odessa Traffic Operations Center.....	A-3
Figure A7 – ATMS03 – Surface Street Control: TxDOT Odessa District TMC.....	A-4
Figure A8 – ATMS04 – Freeway Control: TxDOT Odessa District	A-4
Figure A9 – ATMS06 – Traffic Information Dissemination: City of Midland Traffic Operations Center	A-5
Figure A10 – ATMS06 – Traffic Information Dissemination: City of Midland Traffic Operations Center (TM to EM/ISP)	A-5
Figure A11 – ATMS06 – Traffic Information Dissemination: TxDOT Odessa District TMC	A-6
Figure A12 – ATMS06 – Traffic Information Dissemination: TxDOT Odessa District Office (TM to EM/ISP) .	A-6
Figure A13 – ATMS06 – Traffic Information Dissemination: City of Odessa Traffic Operations Center	A-7
Figure A14 – ATMS06 – Traffic Information Dissemination: City of Odessa Traffic Operations Center (TM to EM/ISP)	A-7
Figure A15 – ATMS07 – Regional Traffic Control (1 of 2).....	A-8
Figure A16 – ATMS07 – Regional Traffic Control (2 of 2).....	A-8
Figure A17 – ATMS08 – Incident Management: TxDOT Odessa District TMC (TM to EM).....	A-9
Figure A18 – ATMS08 – Incident Management: City of Midland Traffic Operations Center (TM to EM).....	A-9
Figure A19 – ATMS08 – Incident Management: City of Odessa Traffic Operations Center (TM to EM).....	A-10
Figure A20 – ATMS08 – Incident Management: TxDOT Odessa District TMC (TM to MCM)	A-10
Figure A21 – ATMS08 – Incident Management: City of Midland Traffic Operations Center (TM to MCM)....	A-11
Figure A22 – ATMS08 – Incident Management: City of Odessa Traffic Operations Center (TM to MCM).....	A-11
Figure A23 – ATMS08 – Incident Management: City of Midland PWD (MCM to EM)	A-12
Figure A24 – ATMS08 – Incident Management: City of Odessa PWD (MCM to EM)	A-12
Figure A25 – ATMS08 – Incident Management: TxDOT Odessa District Maintenance Sections (MCM to EM)	A-13
Figure A26 – ATMS08 – Incident Management: County Road and Bridge (MCM to EM)	A-13
Figure A27 – ATMS08 – Incident Management: Municipal PWD (MCM to EM).....	A-14
Figure A28 – ATMS08 – Incident Management: City of Midland/Odessa (MCM to Other MCM).....	A-14
Figure A29 – ATMS08 – Incident Management: Municipal PWD/County Road and Bridge (MCM to Other MCM)	A-15
Figure A30 – ATMS08 – Incident Management: TxDOT Odessa District (MCM to Other MCM).....	A-15
Figure A31 – ATMS08 – Incident Management: City of Midland/Odessa (EM to EVS).....	A-16
Figure A32 – ATMS08 – Incident Management: EM to EVS.....	A-16
Figure A33 – ATMS08 – Incident Management: Flood Monitoring – City of Midland	A-17
Figure A34 – ATMS08 – Incident Management: Flood Monitoring – TxDOT Odessa.....	A-17
Figure A35 – ATMS08 – Incident Management: Flood Monitoring – County Road and Bridge	A-18
Figure A36 – ATMS08 – Incident Management: Flood Monitoring – City of Odessa	A-18
Figure A37 – ATMS08 – Incident Management: Rail Operations Coordination	A-19
Figure A38 – ATMS13 – Standard Railroad Crossing: City of Midland Traffic Operations Center	A-19
Figure A39 – ATMS13 – Standard Railroad Crossing: TxDOT Odessa District TMC	A-20
Figure A40 – ATMS13 – Standard Railroad Crossing: City of Odessa Traffic Operations Center	A-20
Figure A41 – ATMS14 – Advanced Railroad Crossing: TxDOT Odessa District TMC	A-21
Figure A42 – ATMS14 – Advanced Railroad Crossing: City of Midland	A-21
Figure A43 – ATMS14 – Advanced Railroad Crossing: City of Odessa	A-22

APPENDIX A

LIST OF FIGURES

Figure A44 – ATMS15 – Railroad Operations Coordination	A-22
Figure A45 – EM1 – Emergency Response Coordination: Permian Basin Region Incident and Mutual Aid Network.....	A-23
Figure A46 – EM1 – Emergency Response: City of Midland	A-23
Figure A47 – EM1 – Emergency Response: City of Odessa	A-24
Figure A48 – EM1 – Emergency Response: Midland County EOC.....	A-24
Figure A49 – EM1 – Emergency Response: County Public Safety.....	A-25
Figure A50 – EM1 – Emergency Response: Ector County EOC.....	A-25
Figure A51 – EM1 – Emergency Response: County EOC	A-26
Figure A52 – EM1 – Emergency Response: DPS.....	A-26
Figure A53 – EM1 – Emergency Response: Midland Independent School District Police.....	A-27
Figure A54 – EM1 – Emergency Response: Ector County Independent School District Police.....	A-27
Figure A55 – EM1 – Emergency Response: Municipal Public Safety	A-28
Figure A56 – EM1 – Emergency Response: BCBP Office.....	A-28
Figure A57 – EM1 – Emergency Response: Corrections Facilities.....	A-29
Figure A58 – EM1 – Emergency Response: University/College Police.....	A-29
Figure A59 – EM1 – Emergency Response: Texas Forest Service	A-30
Figure A60 – EM2 – Emergency Vehicle Routing: City of Midland Fire and EMS Vehicles.....	A-30
Figure A61 – EM2 – Emergency Vehicle Routing: City of Midland Police Vehicles	A-31
Figure A62 – EM2 – Emergency Vehicle Routing: City of Odessa Fire and EMS Vehicles.....	A-31
Figure A63 – EM2 – Emergency Vehicle Routing: County Public Safety Vehicles.....	A-32
Figure A64 – EM2 – Emergency Vehicle Routing: Municipal Public Safety Vehicles	A-32
Figure A65 – EM2 – Emergency Vehicle Routing: DPS Vehicles.....	A-33
Figure A66 – EM10 – Evacuation Management.....	A-33
Figure A67 – EM10 – Evacuation Management: Midland County	A-34
Figure A68 – EM10 – Evacuation Management: Ector County	A-34
Figure A69 – MC01 – Maintenance and Construction Vehicle Tracking: City of Midland, Odessa, and Municipal PWD.....	A-35
Figure A70 – MC01 – Maintenance and Construction Vehicle Tracking: TxDOT Odessa District Maintenance Sections and County Road and Bridge	A-35
Figure A71 – MC02 – Maintenance and Construction Vehicle Maintenance: City of Midland PWD	A-36
Figure A72 – MC02 – Maintenance and Construction Vehicle Maintenance: City of Odessa PWD	A-36
Figure A73 – MC02 – Maintenance and Construction Vehicle Maintenance: TxDOT Odessa Maintenance Sections	A-37
Figure A74 – MC02 – Maintenance and Construction Vehicle Maintenance: County Road and Bridge	A-37
Figure A75 – MC03 – Road Weather Data Collection: TxDOT	A-38
Figure A76 – MC04 – Weather Information Processing and Distribution: National Weather Service.....	A-38
Figure A77 – MC04 – Weather Information Processing and Distribution: TxDOT.....	A-39
Figure A78 – MC05 – Roadway Automated Treatment: TxDOT (Anti-Icing)	A-39
Figure A79 – MC06 – Winter Maintenance: TxDOT (1 of 2).....	A-40
Figure A80 – MC06 – Winter Maintenance: TxDOT (2 of 2).....	A-40
Figure A81 – MC06 – Winter Maintenance: City of Midland.....	A-41
Figure A82 – MC06 – Winter Maintenance: City of Odessa.....	A-41
Figure A83 – MC07 – Roadway Maintenance and Construction: TxDOT Odessa District Maintenance Sections	A-42
Figure A84 – MC07 – Roadway Maintenance and Construction: TxDOT Odessa District Traffic Signal Shop	A-42
Figure A85 – MC07 – Roadway Maintenance and Construction: County Road and Bridge	A-43

APPENDIX A

LIST OF FIGURES

Figure A86 – MC07 – Roadway Maintenance and Construction: City of Midland	A-43
Figure A87 – MC07 – Roadway Maintenance and Construction: City of Odessa	A-44
Figure A88 – MC07 – Roadway Maintenance and Construction: Municipal PWD.....	A-44
Figure A89 – MC08 – Workzone Management: TxDOT Odessa District Maintenance Sections	A-45
Figure A90 – MC08 – Workzone Management: TxDOT Odessa District Workzone Information Dissemination (1 of 2).....	A-45
Figure A91 – MC08 – Workzone Management: TxDOT Odessa District Workzone Information Dissemination (2 of 2).....	A-46
Figure A92 – MC08 – Workzone Management: County Road and Bridge.....	A-46
Figure A93 – MC08 – Workzone Management: City of Midland	A-47
Figure A94 – MC08 – Workzone Management: City of Odessa PWD	A-47
Figure A95 – MC08 – Workzone Management: Municipal PWD	A-48
Figure A96 – MC09 – Workzone Safety Monitoring: City of Midland	A-48
Figure A97 – MC09 – Workzone Safety Monitoring: City of Odessa PWD.....	A-49
Figure A98 – MC09 – Workzone Safety Monitoring: TxDOT Odessa District Maintenance Sections	A-49
Figure A99 – MC09 – Workzone Safety Monitoring: County Road and Bridge	A-50
Figure A100 – MC09 – Workzone Safety Monitoring: Municipal PWD.....	A-50
Figure A101 – MC10 – Maintenance and Construction Activity Coordination: Activity Coordination – TxDOT (1 of 3).....	A-51
Figure A102 – MC10 – Maintenance and Construction Activity Coordination: Activity Coordination – TxDOT (2 of 3).....	A-51
Figure A103 – MC10 – Maintenance and Construction Activity Coordination: Activity Coordination – TxDOT (3 of 3).....	A-52
Figure A104 – MC10 – Maintenance and Construction Activity Coordination: County Road and Bridge (1 of 2).....	A-52
Figure A105 – MC10 – Maintenance and Construction Activity Coordination: County Road and Bridge (2 of 2).....	A-53
Figure A106 – MC10 – Maintenance and Construction Activity Coordination: City of Midland	A-53
Figure A107 – MC10 – Maintenance and Construction Activity Coordination: City of Odessa PWD	A-54
Figure A108 – MC10 – Maintenance and Construction Activity Coordination: Municipal PWD.....	A-54
Figure A109 – APTS1 – Transit Vehicle Tracking: Permian Basin Rural Public Transportation	A-55
Figure A110 – APTS1 – Transit Vehicle Tracking: EZ Rider.....	A-55
Figure A111 – APTS1 – Transit Vehicle Tracking: Independent School Districts	A-56
Figure A112 – APTS2 – Transit Fixed-Route Operations: EZ Rider	A-56
Figure A113 – APTS2 – Transit Fixed-Route Operations: Independent School Districts	A-57
Figure A114 – APTS3 – Demand Response Operations: Permian Basin Rural Public Transportation	A-57
Figure A115 – APTS3 – Demand Response Operations: EZ Rider Demand Response.....	A-58
Figure A116 – APTS4 – Transit Passenger and Fare Payment: EZ Rider.....	A-58
Figure A117 – APTS4 – Transit Passenger and Fare Payment: Permian Basin Rural Transit.....	A-59
Figure A118 – APTS5 – Transit Security: Permian Basin Rural Transit	A-59
Figure A119 – APTS5 – Transit Security: EZ Rider	A-60
Figure A120 – APTS6 – Transit Vehicle Maintenance: EZ Rider.....	A-60
Figure A121 – APTS6 – Transit Vehicle Maintenance: Permian Basin Rural Transit.....	A-61
Figure A122 – APTS7 – Multimodal Coordination: EZ Rider.....	A-61
Figure A123 – APTS7 – Multimodal Coordination: Permian Basin Rural Transit.....	A-62
Figure A124 – APTS7 – Multimodal Coordination: EZ Rider.....	A-62
Figure A125 – APTS7 – Multimodal Coordination: EZ Rider.....	A-63

APPENDIX A

LIST OF FIGURES

Figure A126 – APTS8 – Transit Traveler Information: Permian Basin Rural Transit	A-63
Figure A127 – APTS8 – Transit Traveler Information: EZ Rider	A-64
Figure A128 – CVO03 – Electronic Clearance: DPS	A-64
Figure A129 – CVO03 – Electronic Clearance: US Customs	A-65
Figure A130 – CVO06 – Weigh-In-Motion: DPS Weigh in Motion	A-65
Figure A131 – CVO10 – HAZMAT: Commercial Vehicles	A-66
Figure A132 – ATIS1 – Broadcast Traveler Information: TxDOT Odessa District Web Page (Inputs)	A-66
Figure A133 – ATIS1 – Broadcast Traveler Information: TxDOT Odessa District Web Page (Outputs)	A-67
Figure A134 – ATIS1 – Broadcast Traveler Information: City of Odessa	A-67
Figure A135 – ATIS1 – Broadcast Traveler Information: City of Midland	A-68
Figure A136 – ATIS2 – Interactive Traveler Information: TxDOT	A-68
Figure A137 – ATIS5 – ISP Based Route Guidance: TxDOT Motor Carrier Routing Information	A-69
Figure A138 – AD1 – ITS Data Mart: TxDOT Odessa District Public Transportation Management System.....	A-69
Figure A139 – AD1 – ITS Data Mart: TxDOT Odessa District Pavement Management.....	A-70
Figure A140 – AD1 – ITS Data Mart: Statewide Crash Records Information System	A-70
Figure A141 – AD1 – ITS Data Mart: City of Midland Accidents Database	A-71
Figure A142 – AD1 – ITS Data Mart: City of Odessa Accidents Database	A-71
Figure A143 – AD1 – ITS Data Mart: Transit Databases	A-72

**Figure A1 – ATMS01 – Network Surveillance:
City of Midland Traffic Operations Center**

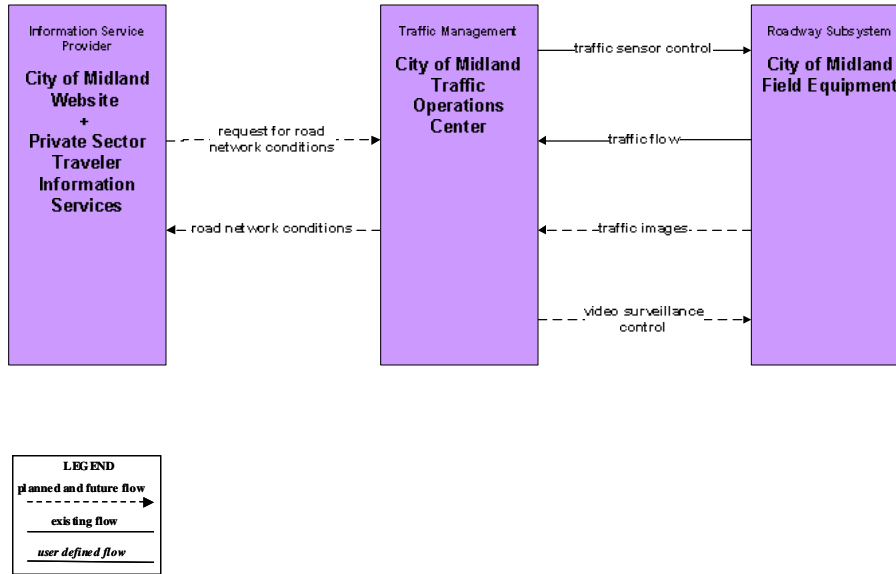

**Figure A2 – ATMS01 – Network Surveillance:
City of Odessa Traffic Operations Center**

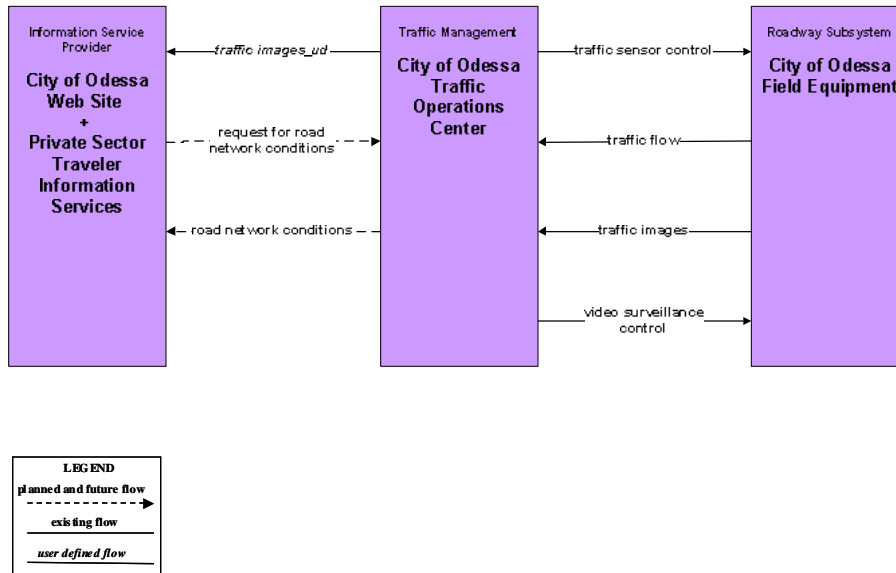

**Figure A3 – ATMS01 – Network Surveillance:
TxDOT Odessa District TMC**

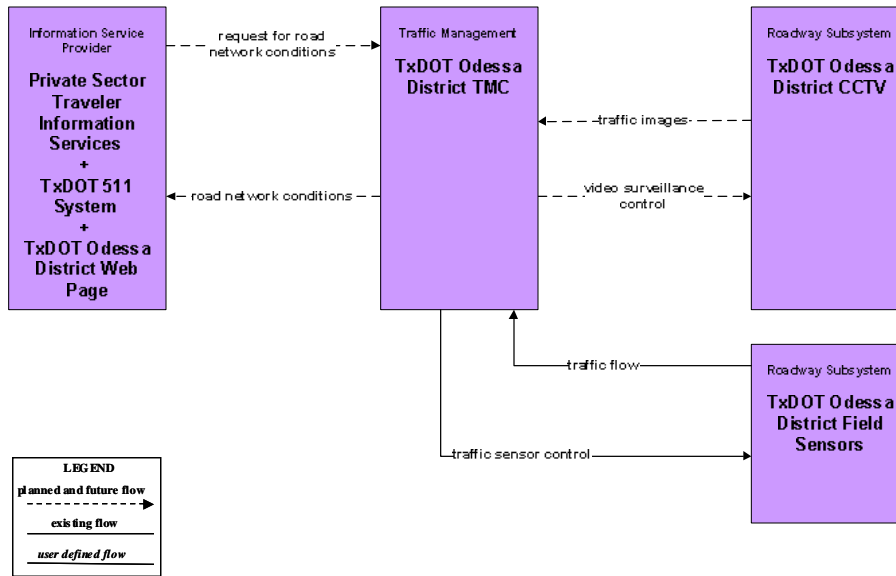

**Figure A4 – ATMS02 – Probe Surveillance:
TxDOT Odessa District**

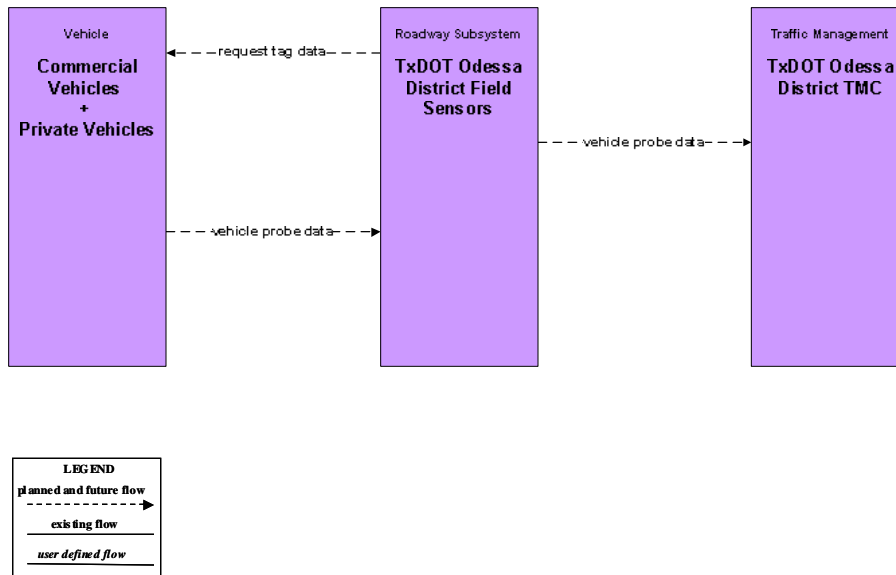

**Figure A5 – ATMS03 – Surface Street Control:
City of Midland Traffic Operations Center**

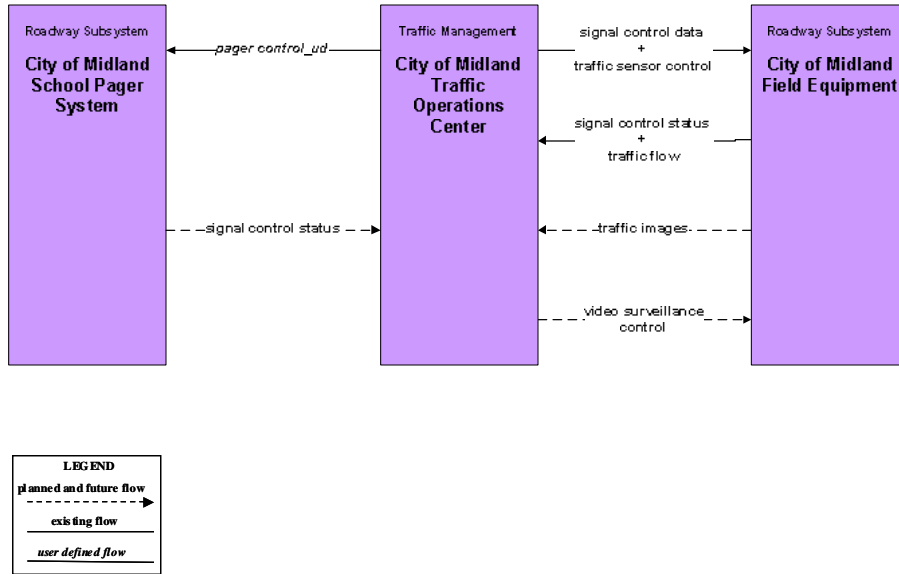

**Figure A6 – ATMS03 – Surface Street Control:
City of Odessa Traffic Operations Center**

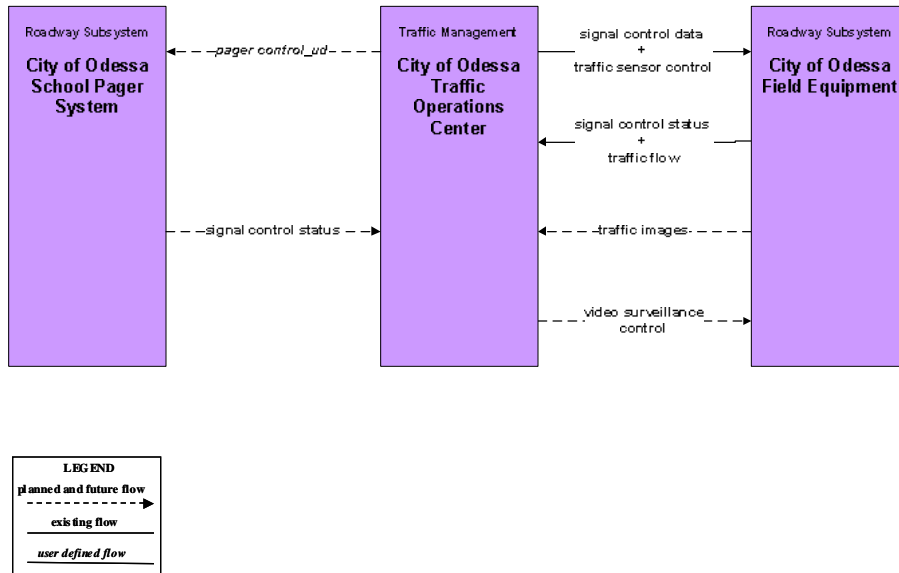

**Figure A7 – ATMS03 – Surface Street Control:
TxDOT Odessa District TMC**

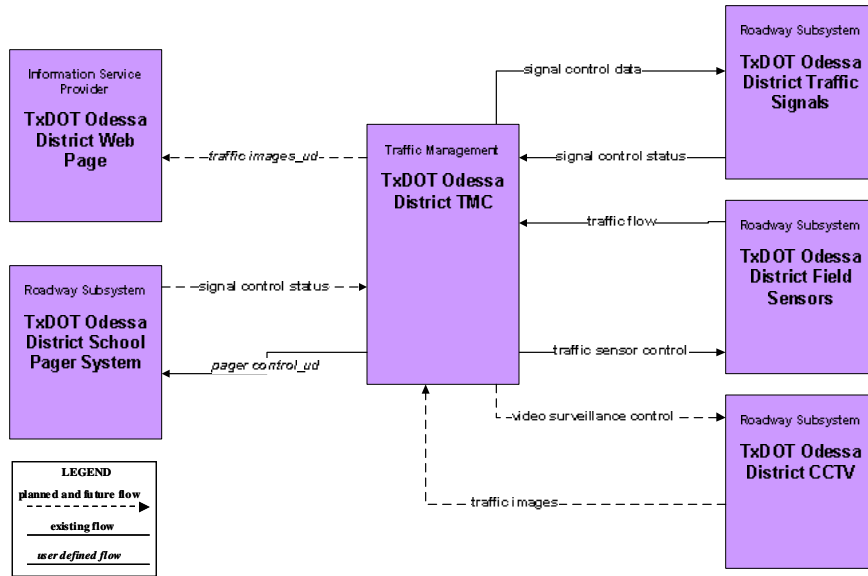

**Figure A8 – ATMS04 – Freeway Control:
TxDOT Odessa District**

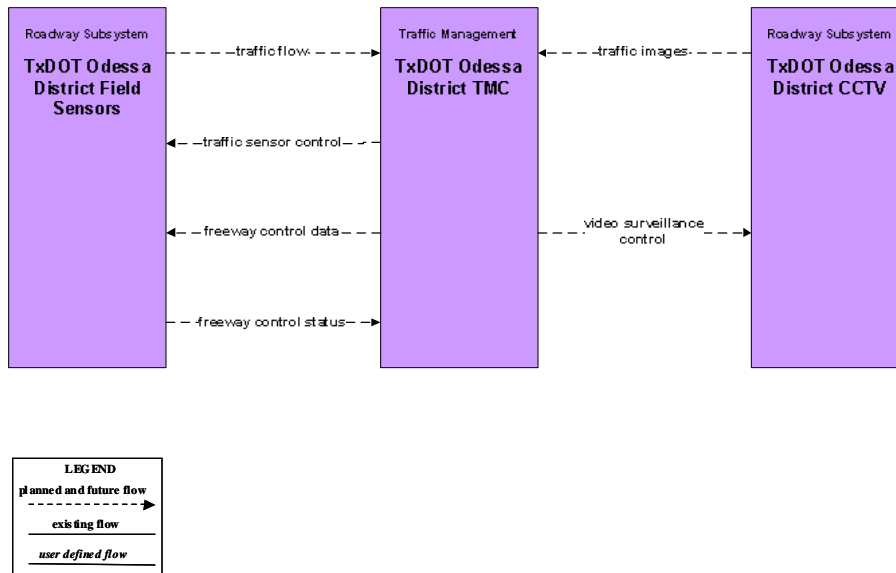

**Figure A9 – ATMS06 – Traffic Information Dissemination:
City of Midland Traffic Operations Center**

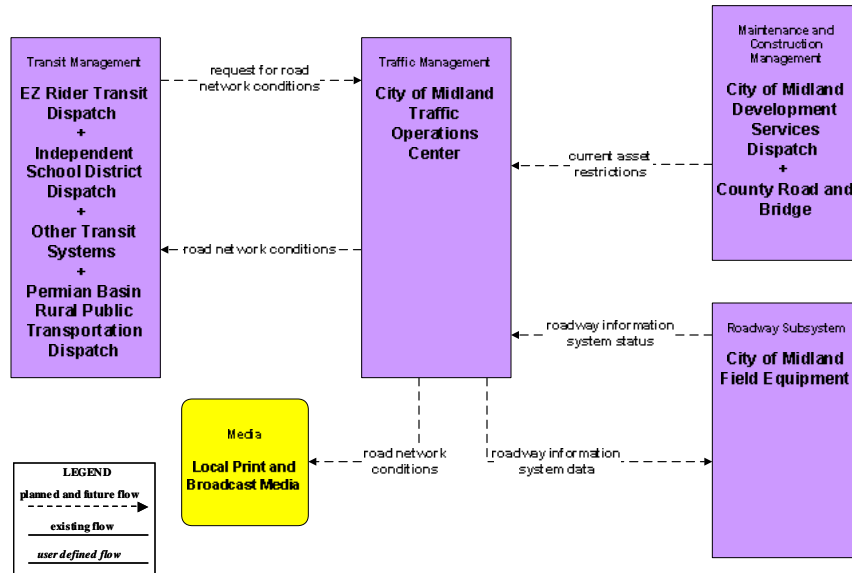

**Figure A10 – ATMS06 – Traffic Information Dissemination:
City of Midland Traffic Operations Center (TM to EM/ISP)**

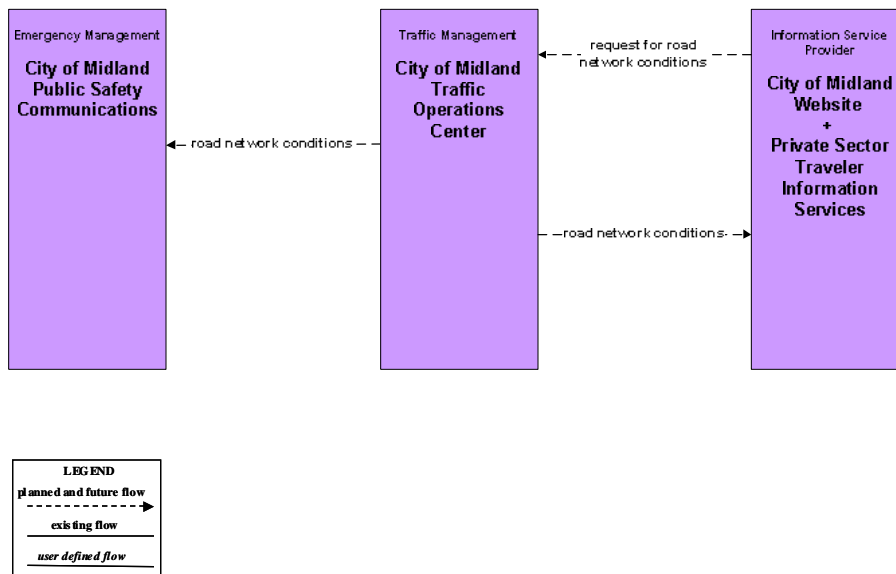

Figure A11 – ATMS06 – Traffic Information Dissemination: TxDOT Odessa District TMC

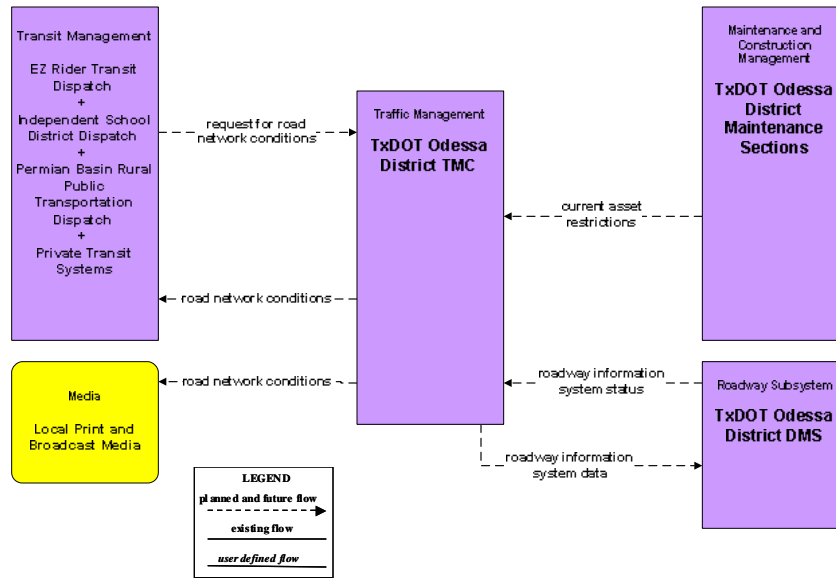

Figure A12 – ATMS06 – Traffic Information Dissemination: TxDOT Odessa District Office (TM to EM/ISP)

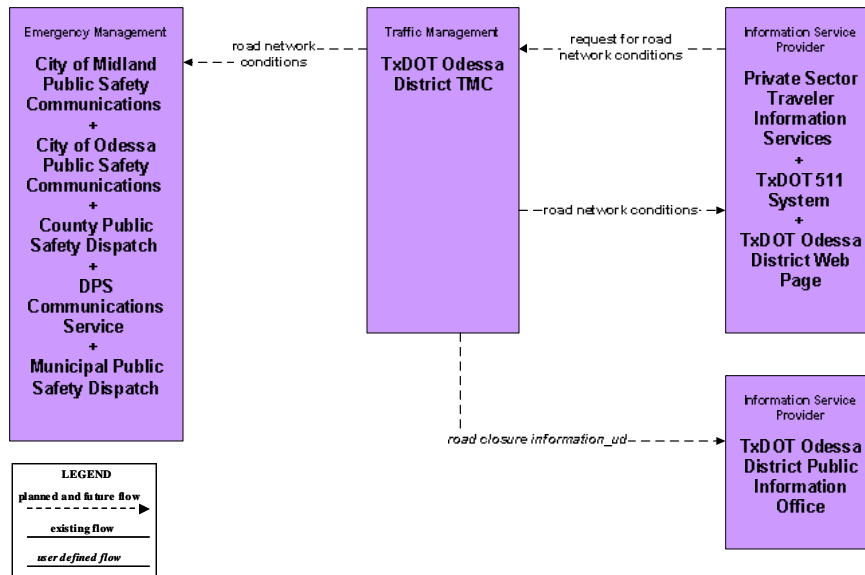

Figure A13 – ATMS06 – Traffic Information Dissemination: City of Odessa Traffic Operations Center

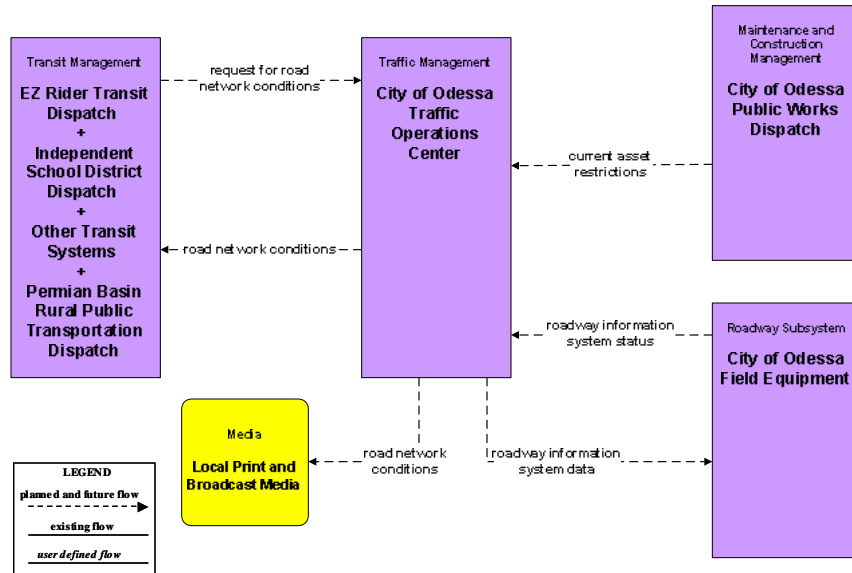

Figure A14 – ATMS06 – Traffic Information Dissemination: City of Odessa Traffic Operations Center (TM to EM/ISP)

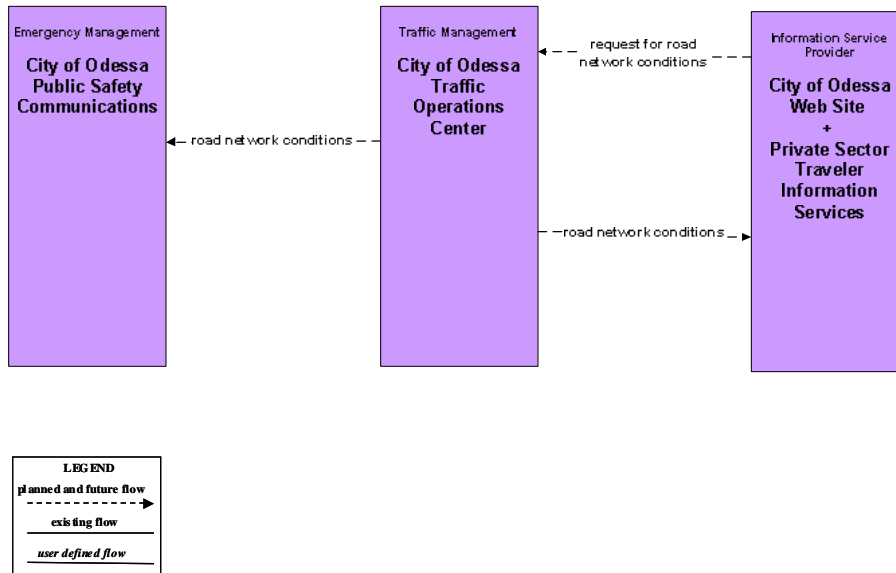

Figure A15 – ATMS07 – Regional Traffic Control (1 of 2)

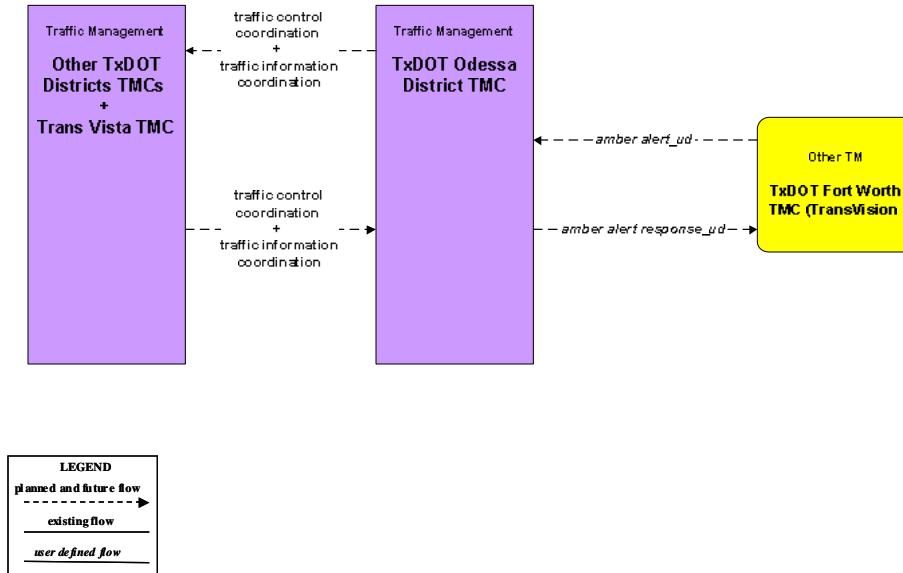
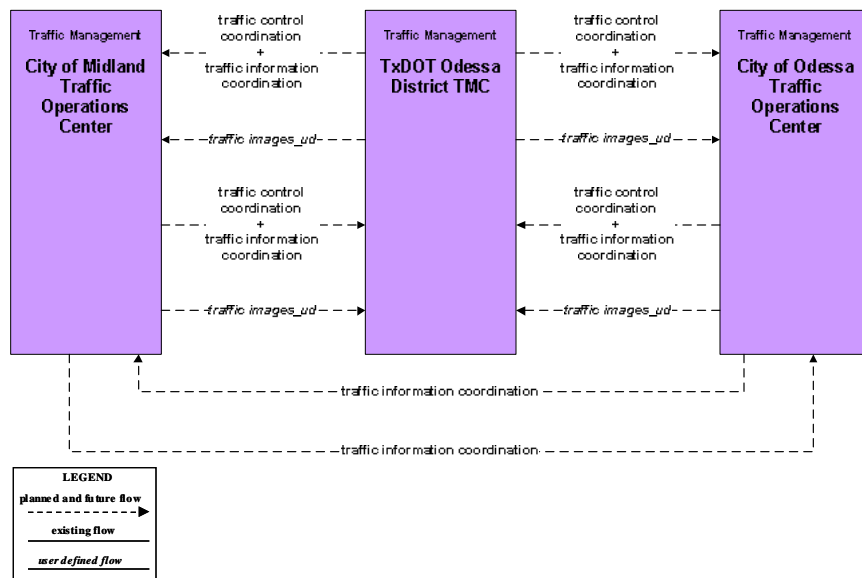
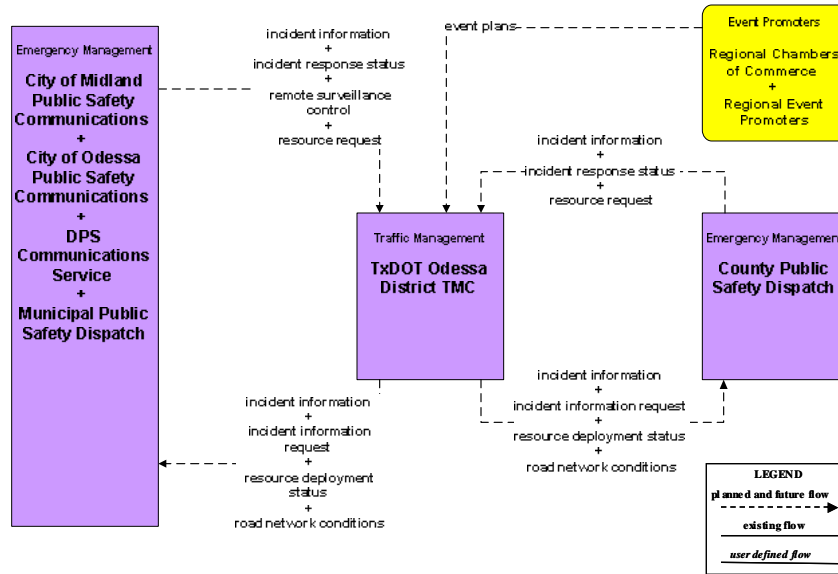

Figure A16 – ATMS07 – Regional Traffic Control (2 of 2)



**Figure A17 – ATMS08 – Incident Management:
TxDOT Odessa District TMC (TM to EM)**



**Figure A18 – ATMS08 – Incident Management:
City of Midland Traffic Operations Center (TM to EM)**

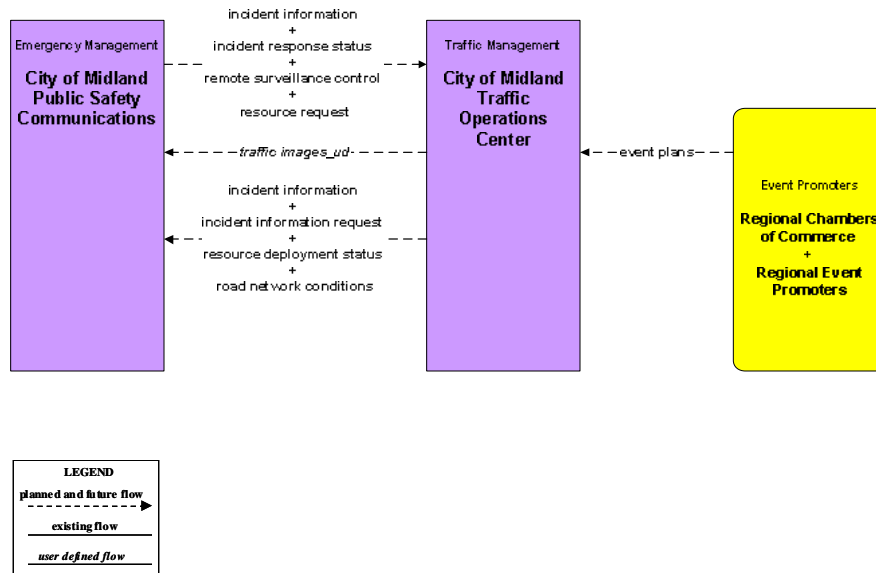

**Figure A19 – ATMS08 – Incident Management:
City of Odessa Traffic Operations Center (TM to EM)**

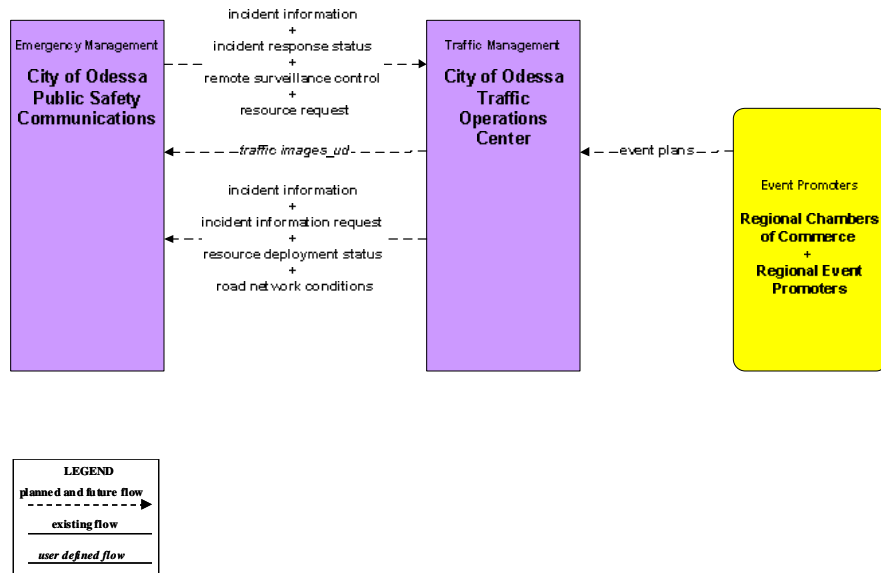

**Figure A20 – ATMS08 – Incident Management:
TxDOT Odessa District TMC (TM to MCM)**

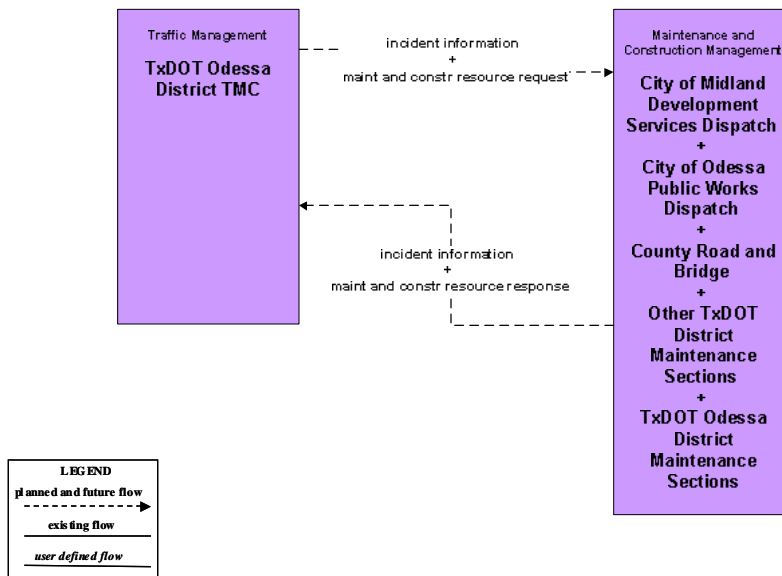

**Figure A21 – ATMS08 – Incident Management:
City of Midland Traffic Operations Center (TM to MCM)**

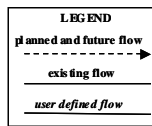
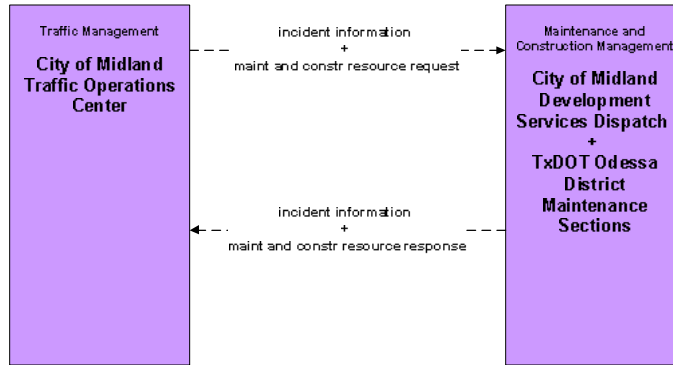

**Figure A22 – ATMS08 – Incident Management:
City of Odessa Traffic Operations Center (TM to MCM)**

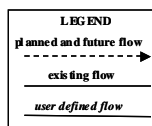
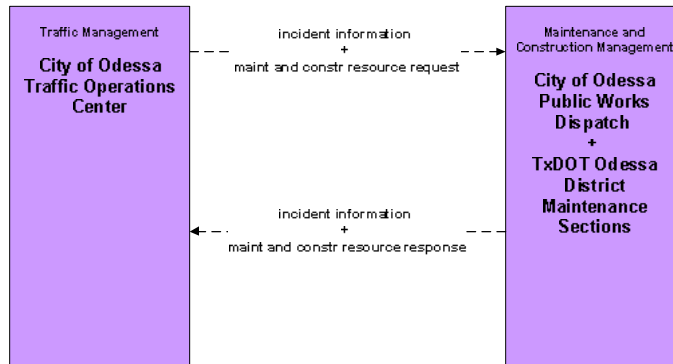

**Figure A23 – ATMS08 – Incident Management:
City of Midland PWD (MCM to EM)**

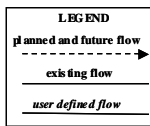
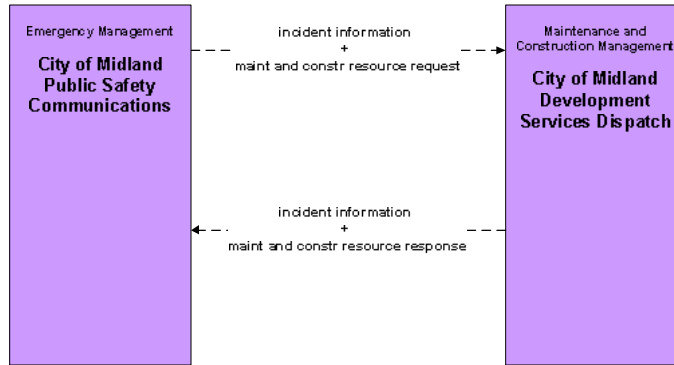

**Figure A24 – ATMS08 – Incident Management:
City of Odessa PWD (MCM to EM)**

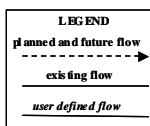
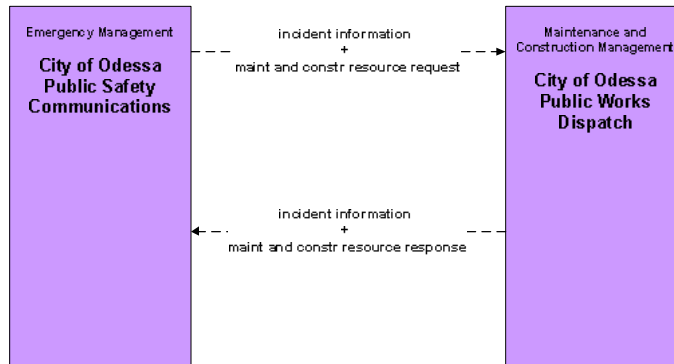

**Figure A25 – ATMS08 – Incident Management:
TxDOT Odessa District Maintenance Sections (MCM to EM)**

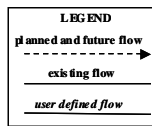
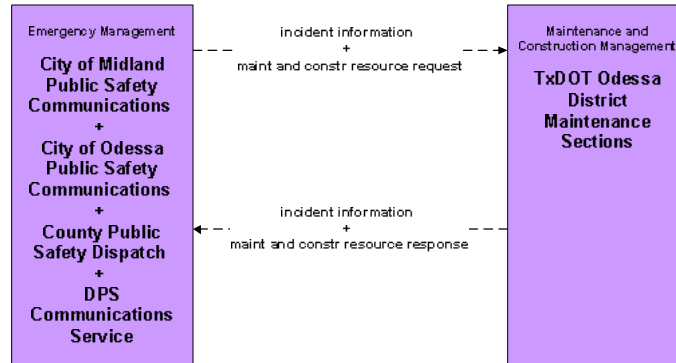

**Figure A26 – ATMS08 – Incident Management:
County Road and Bridge (MCM to EM)**

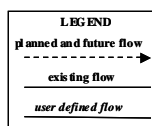
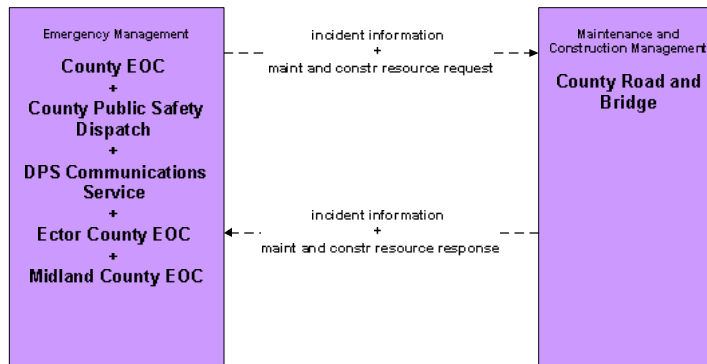

Figure A27 – ATMS08 – Incident Management: Municipal PWD (MCM to EM)

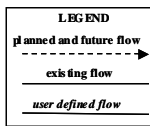
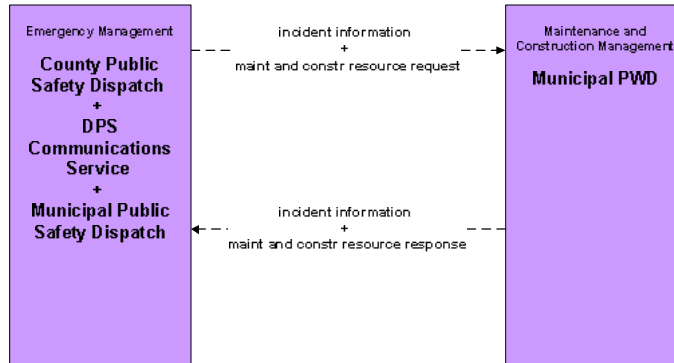
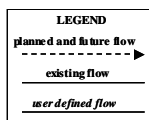
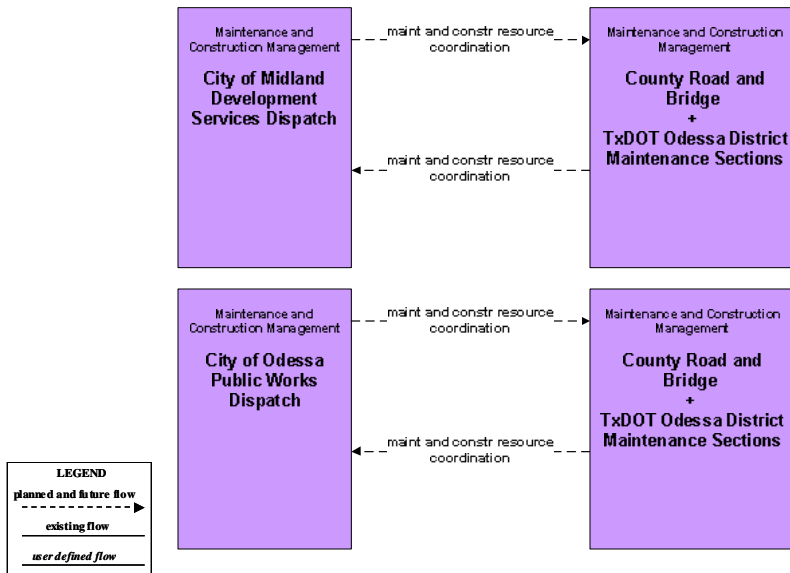
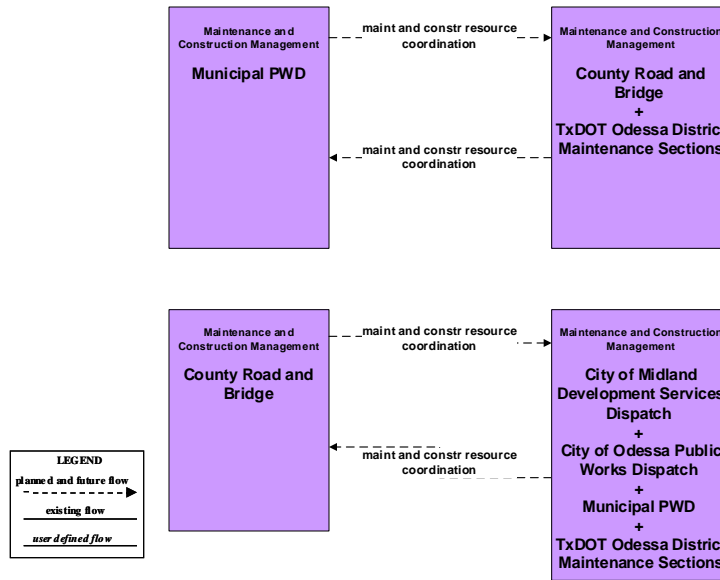

Figure A28 – ATMS08 – Incident Management: City of Midland/Odessa (MCM to Other MCM)



**Figure A29 – ATMS08 – Incident Management:
Municipal PWD/County Road and Bridge (MCM to Other MCM)**



**Figure A30 – ATMS08 – Incident Management:
TxDOT Odessa District (MCM to Other MCM)**

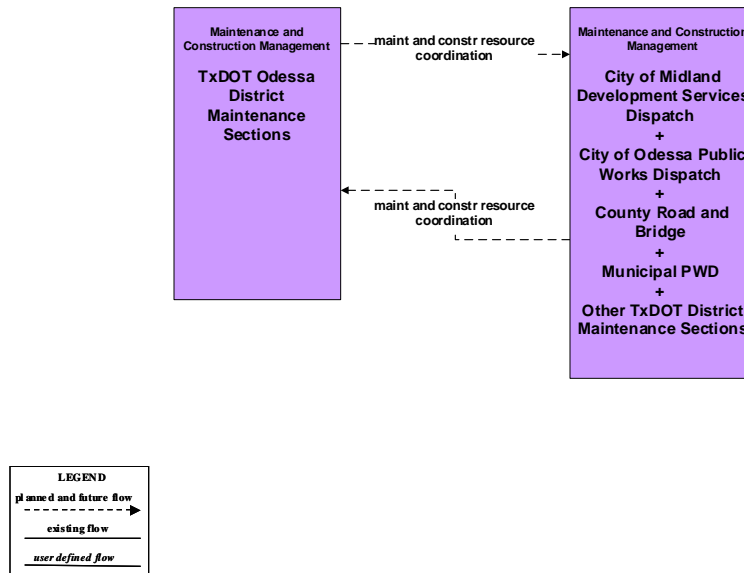

**Figure A31 – ATMS08 – Incident Management:
City of Midland/Odessa (EM to EVS)**

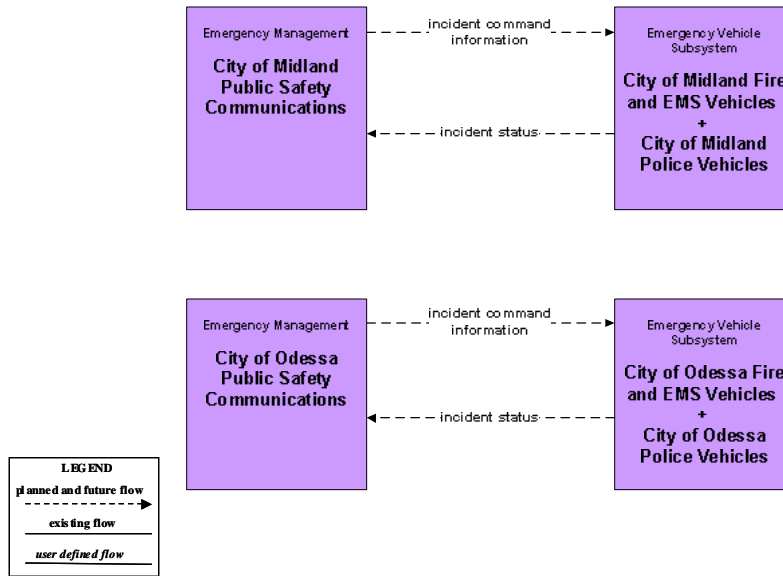

**Figure A32 – ATMS08 – Incident Management:
EM to EVS**

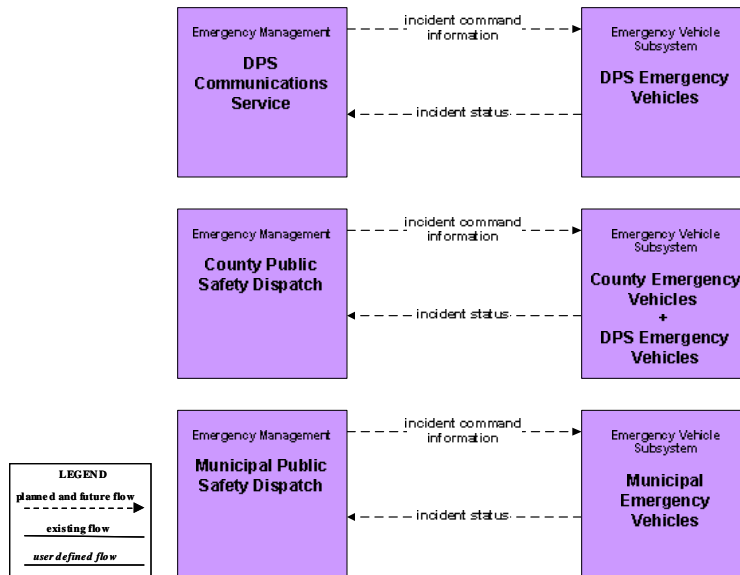

**Figure A33 – ATMS08 – Incident Management:
Flood Monitoring – City of Midland**

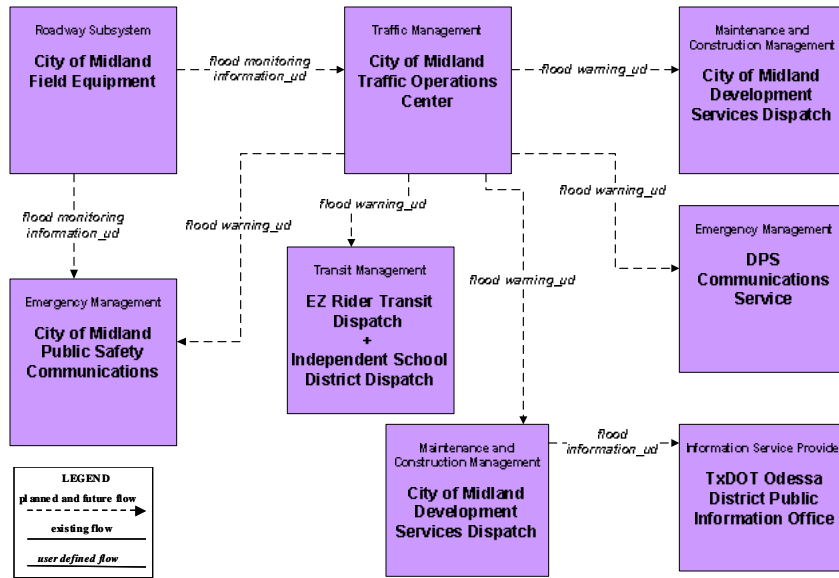

**Figure A34 – ATMS08 – Incident Management:
Flood Monitoring – TxDOT Odessa**

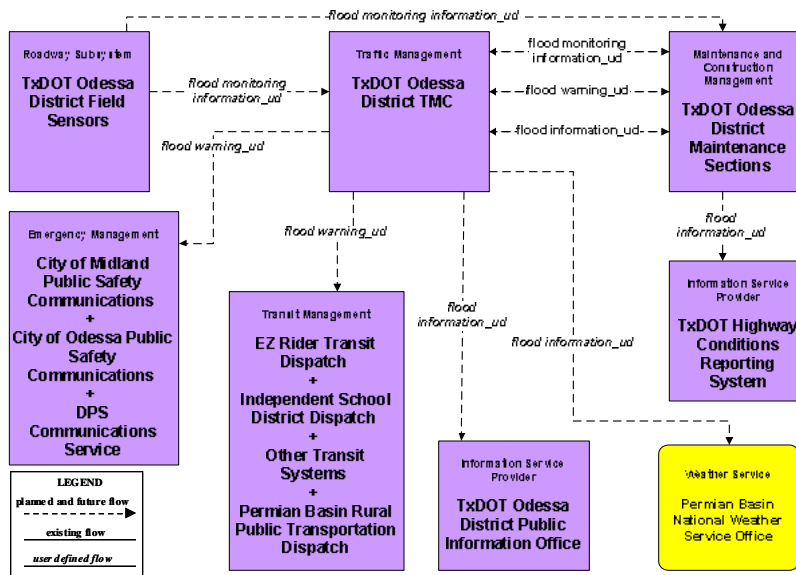

**Figure A35 – ATMS08 – Incident Management:
Flood Monitoring – County Road and Bridge**

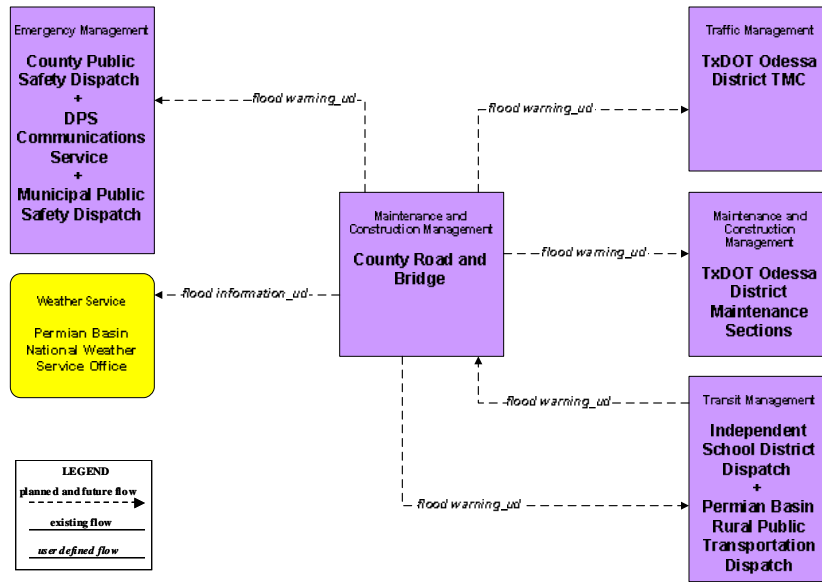

**Figure A36 – ATMS08 – Incident Management:
Flood Monitoring – City of Odessa**

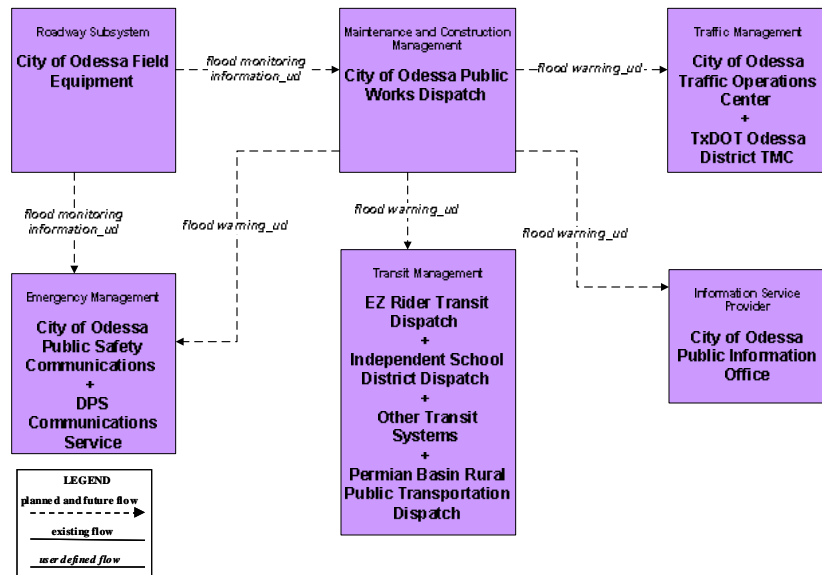

**Figure A37 – ATMS08 – Incident Management:
Rail Operations Coordination**

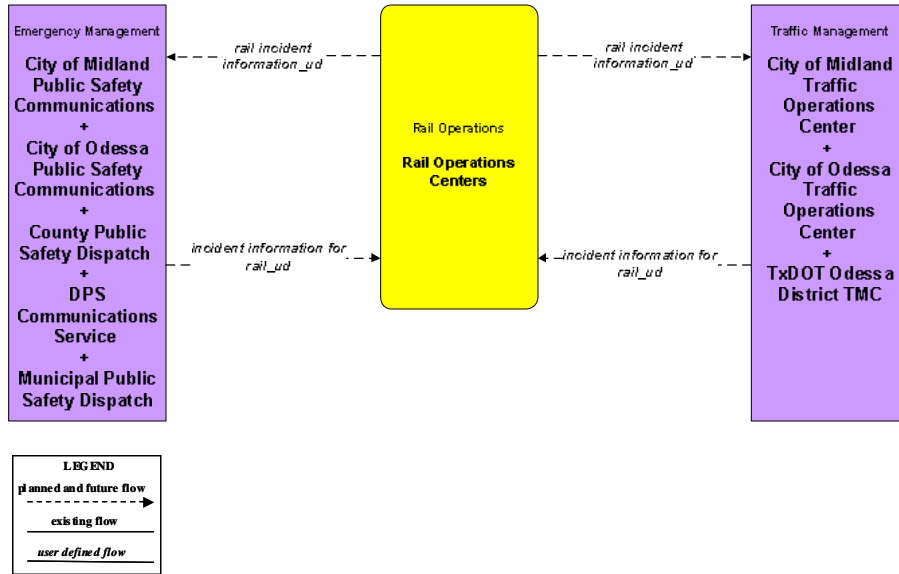

**Figure A38 – ATMS13 – Standard Railroad Crossing:
City of Midland Traffic Operations Center**

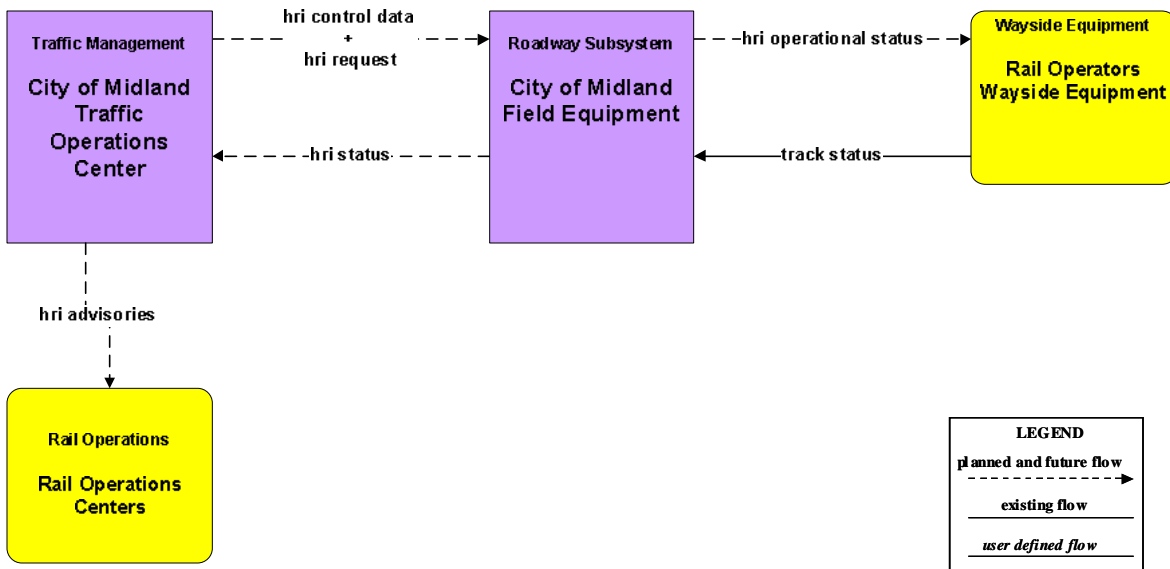

Figure A39 – ATMS13 – Standard Railroad Crossing:
TxDOT Odessa District TMC

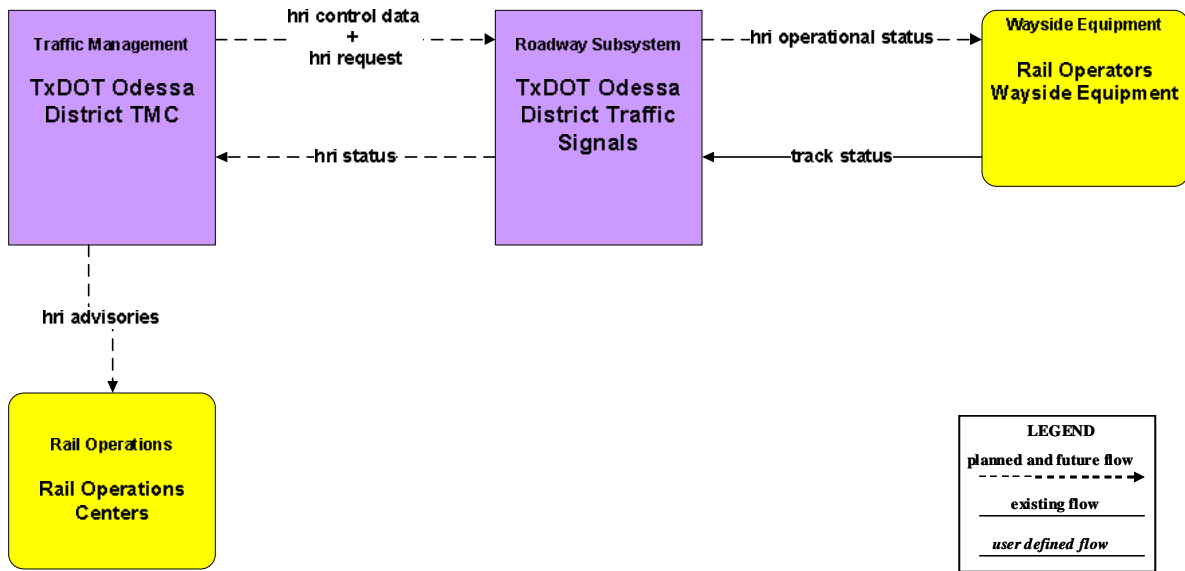

Figure A40 – ATMS13 – Standard Railroad Crossing:
City of Odessa Traffic Operations Center

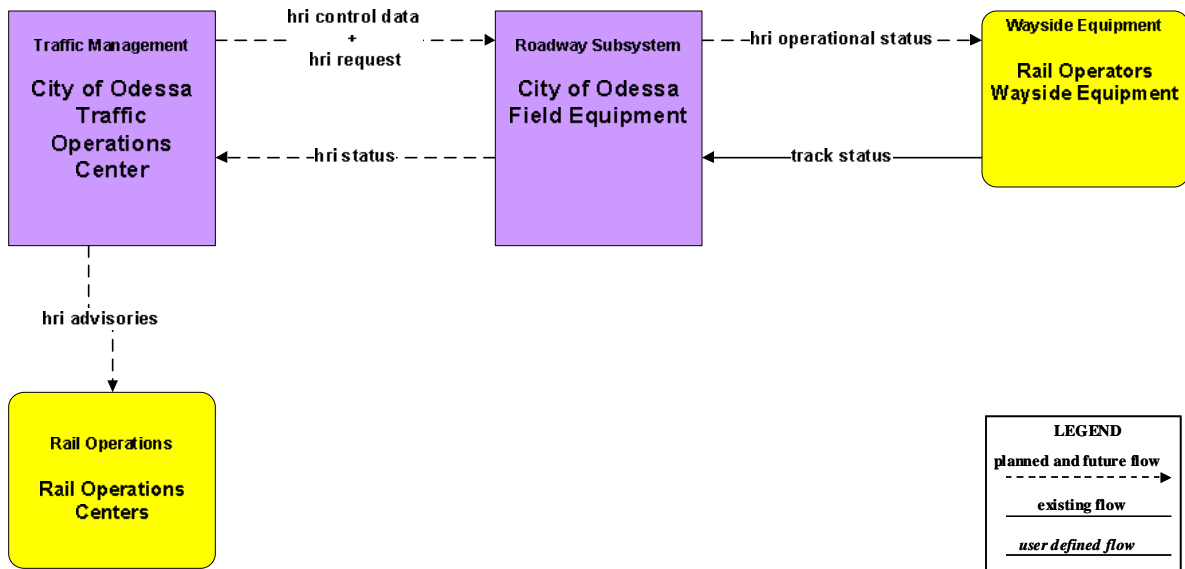

Figure A41 – ATMS14 – Advanced Railroad Crossing: TxDOT Odessa District TMC

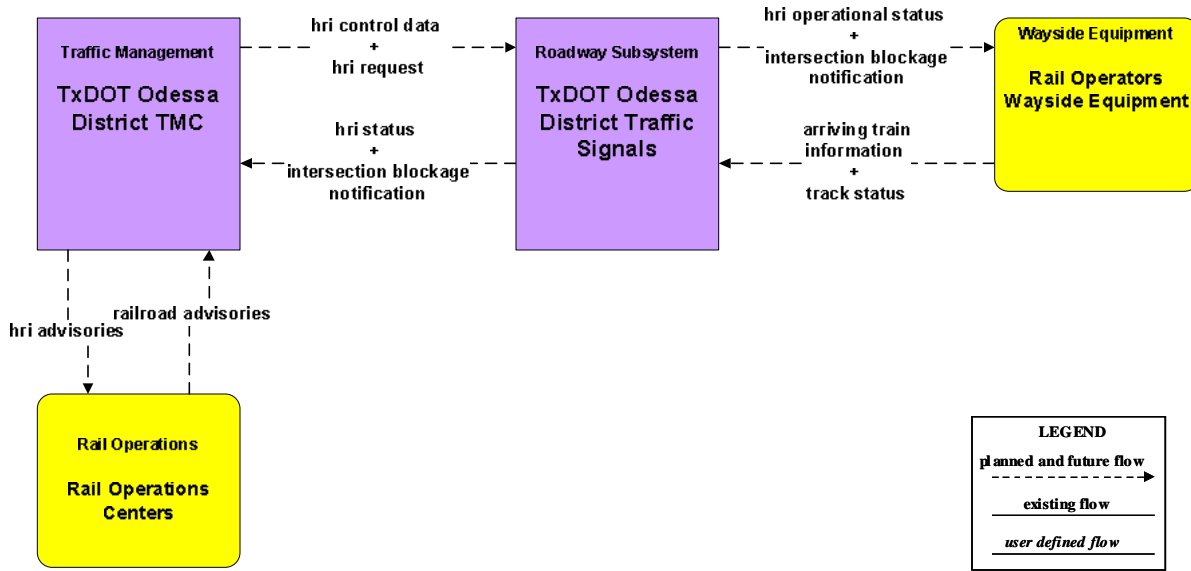

Figure A42 – ATMS14 – Advanced Railroad Crossing: City of Midland

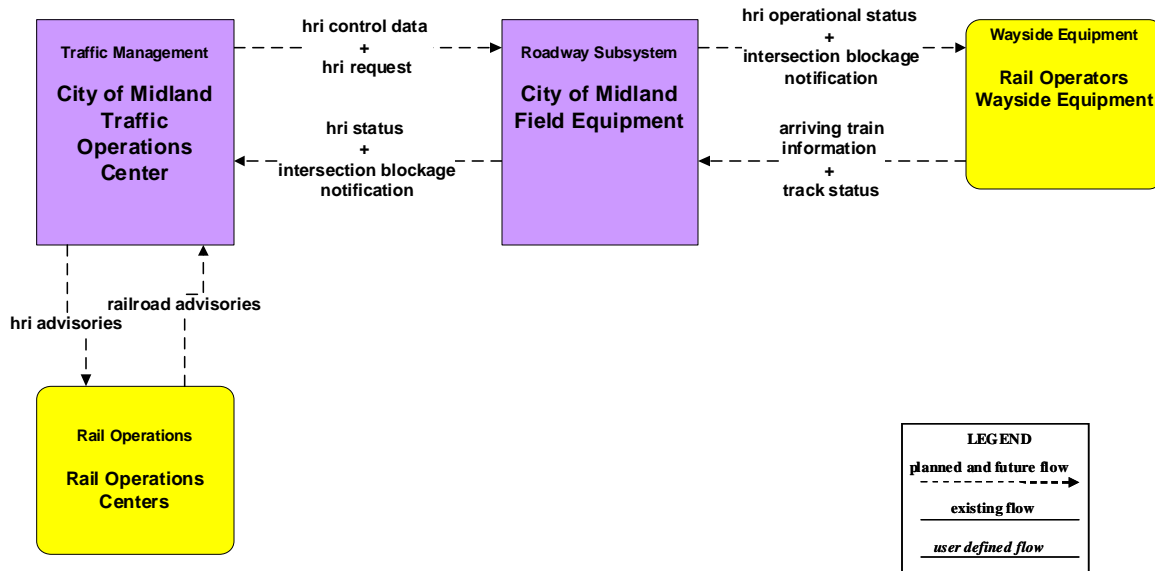

Figure A43 – ATMS14 – Advanced Railroad Crossing: City of Odessa

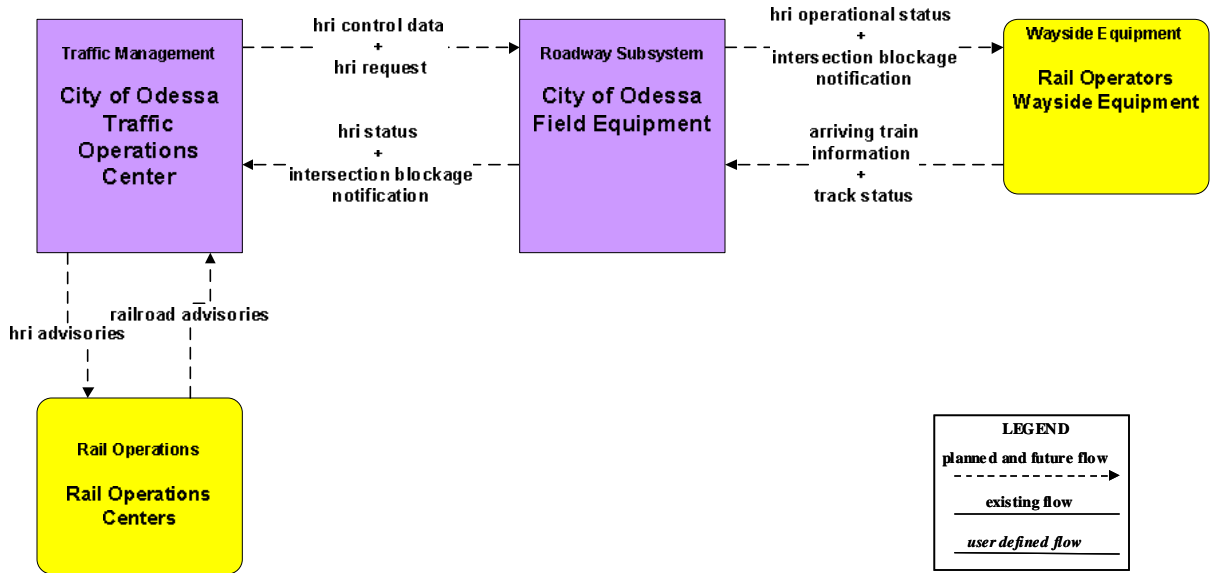

Figure A44 – ATMS15 – Railroad Operations Coordination

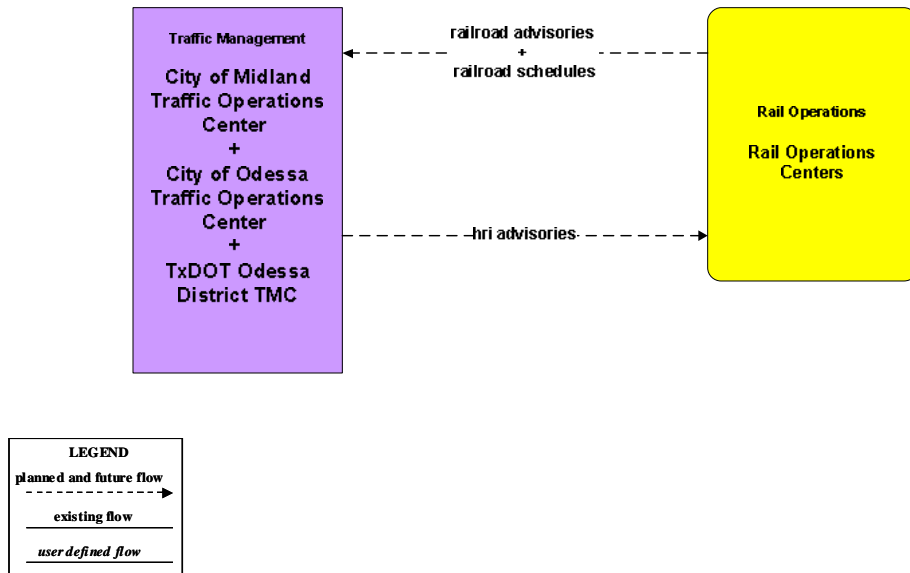

Figure A45 – EM1 – Emergency Response Coordination: Permian Basin Region Incident and Mutual Aid Network

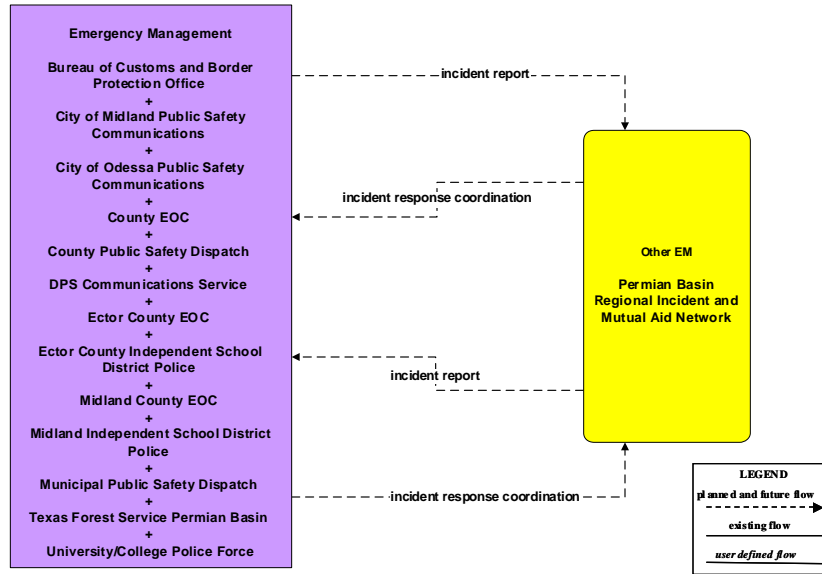

Figure A46 – EM1 – Emergency Response: City of Midland

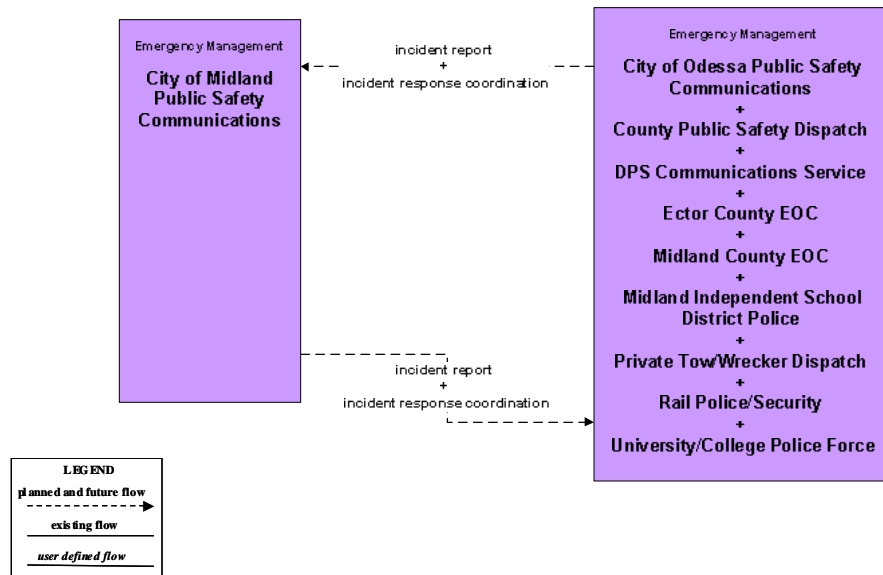

Figure A47 – EM1 – Emergency Response: City of Odessa

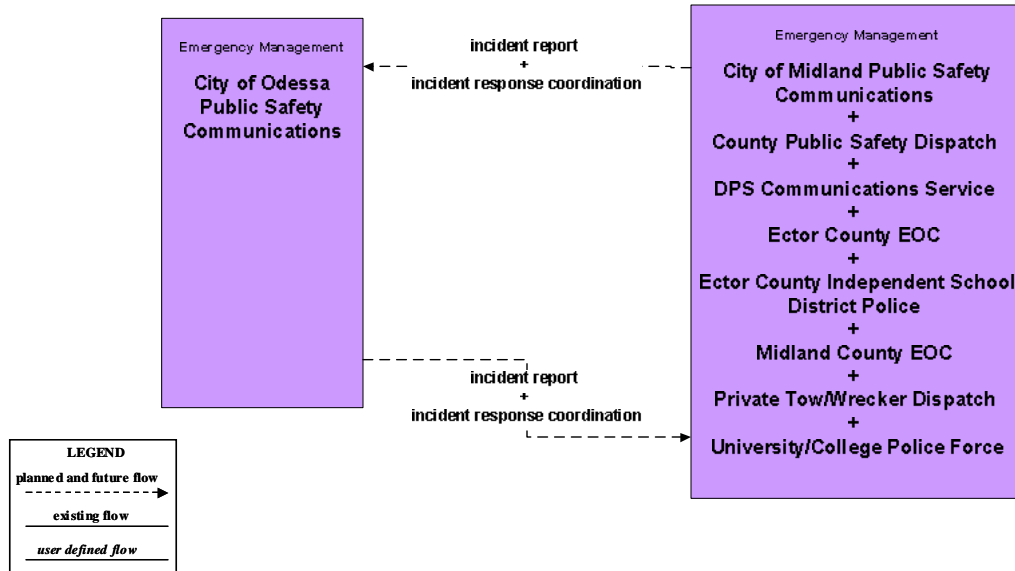

Figure A48 – EM1 – Emergency Response: Midland County EOC

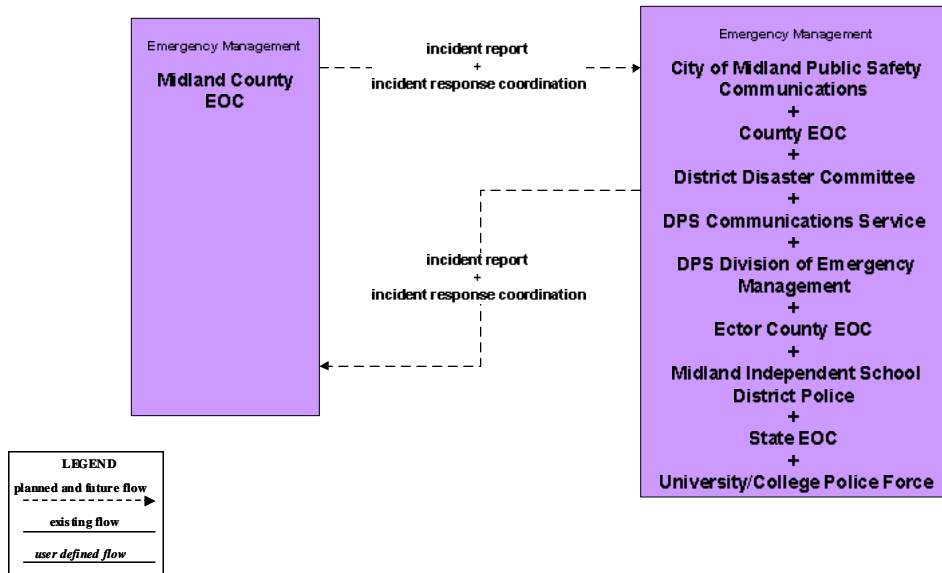

Figure A49 – EM1 – Emergency Response: County Public Safety

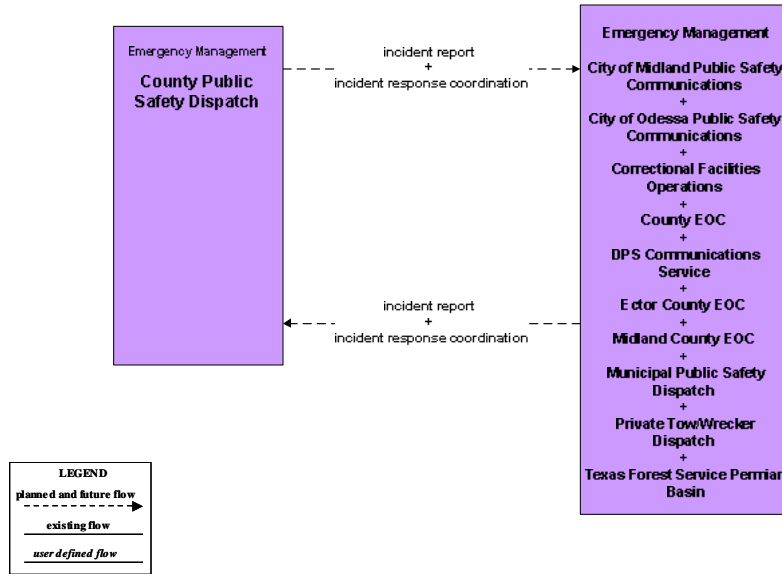

Figure A50 – EM1 – Emergency Response: Ector County EOC

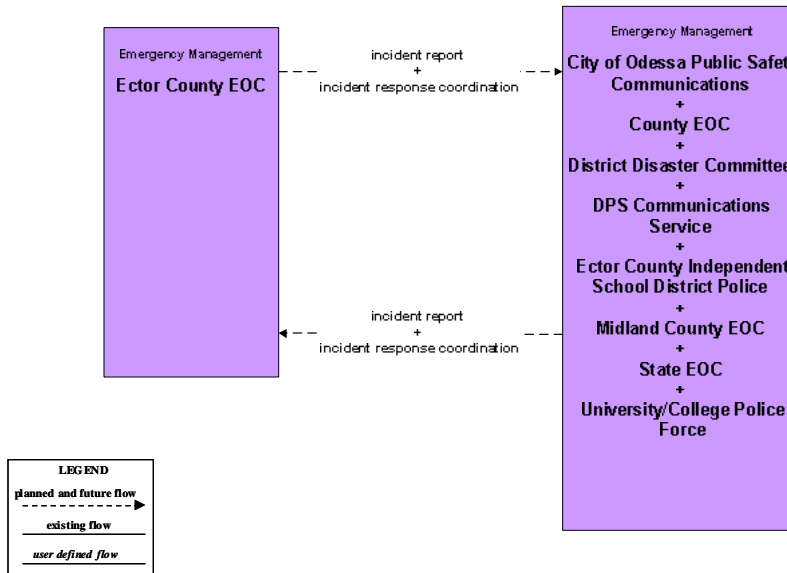

Figure A51 – EM1 – Emergency Response: County EOC

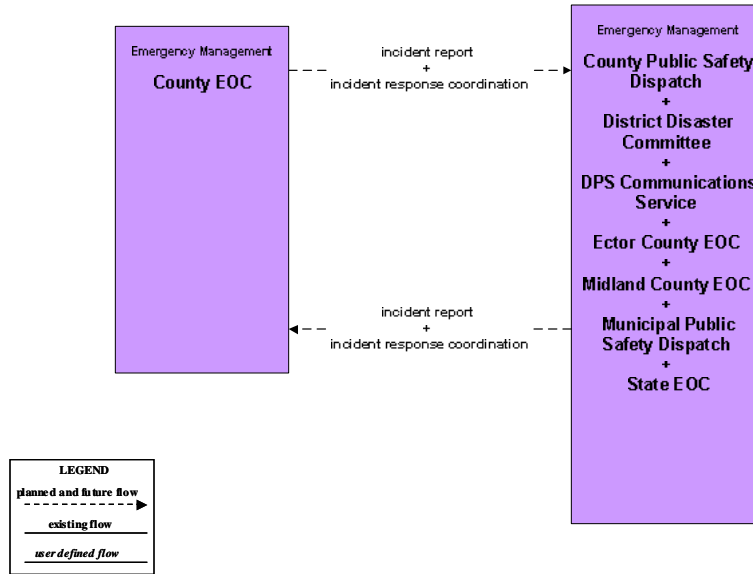

Figure A52 – EM1 – Emergency Response: DPS

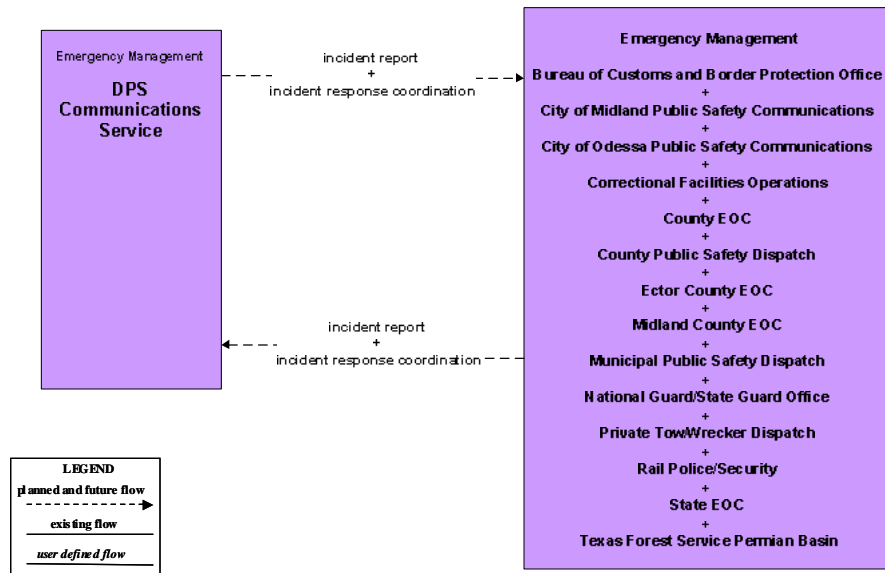

Figure A53 – EM1 – Emergency Response: Midland Independent School District Police

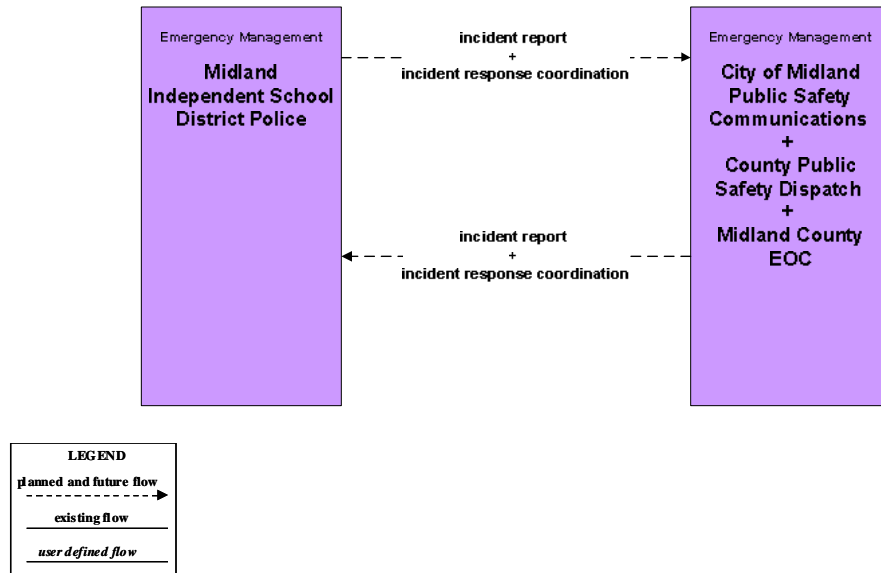

Figure A54 – EM1 – Emergency Response: Ector County Independent School District Police

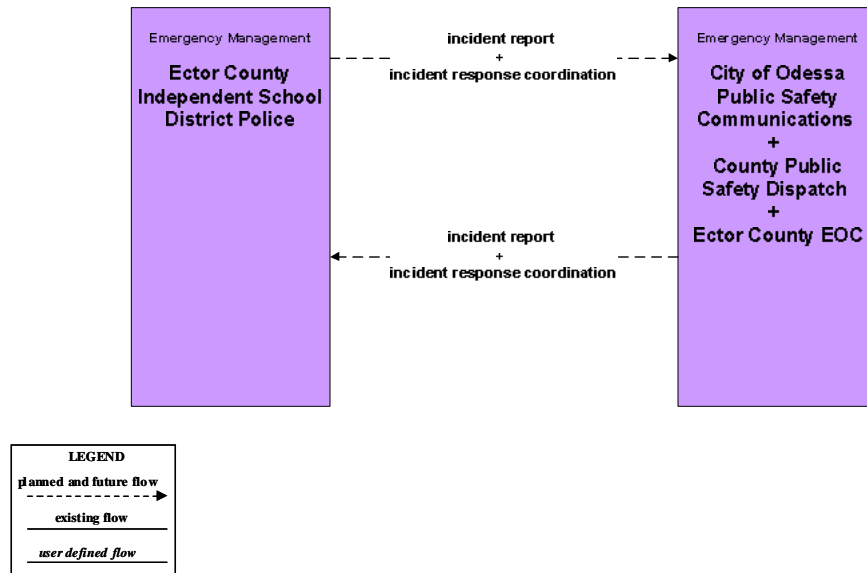

Figure A55 – EM1 – Emergency Response: Municipal Public Safety

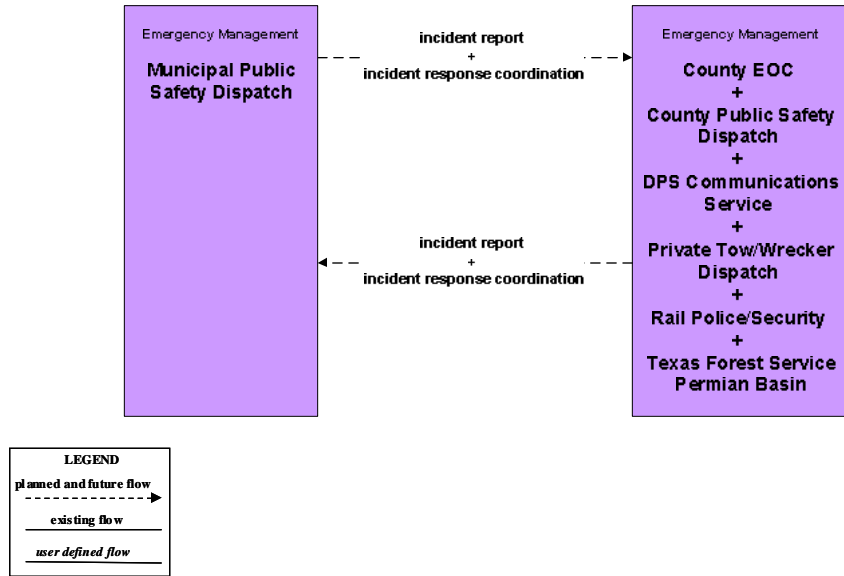

Figure A56 – EM1 – Emergency Response: BCBP Office

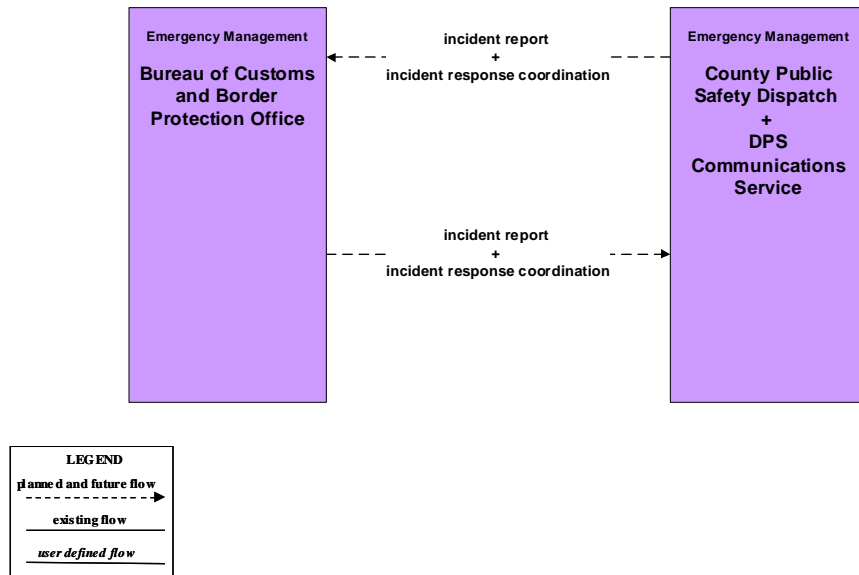

Figure A57 – EM1 – Emergency Response: Corrections Facilities

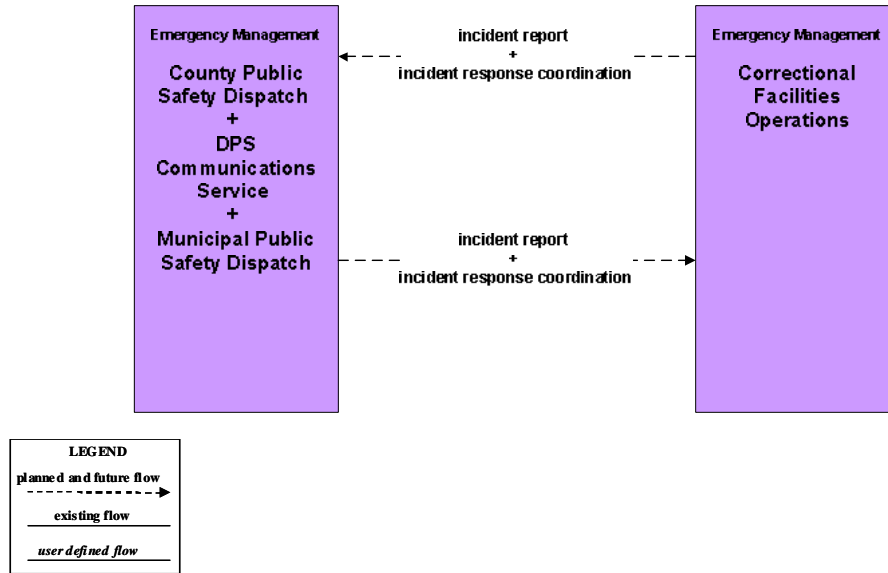

Figure A58 – EM1 – Emergency Response: University/College Police

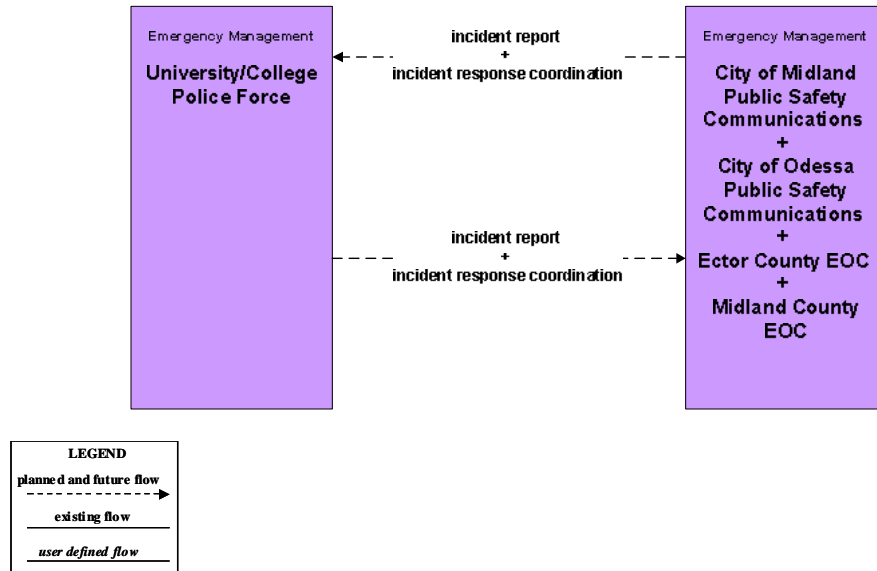

Figure A59 – EM1 – Emergency Response: Texas Forest Service

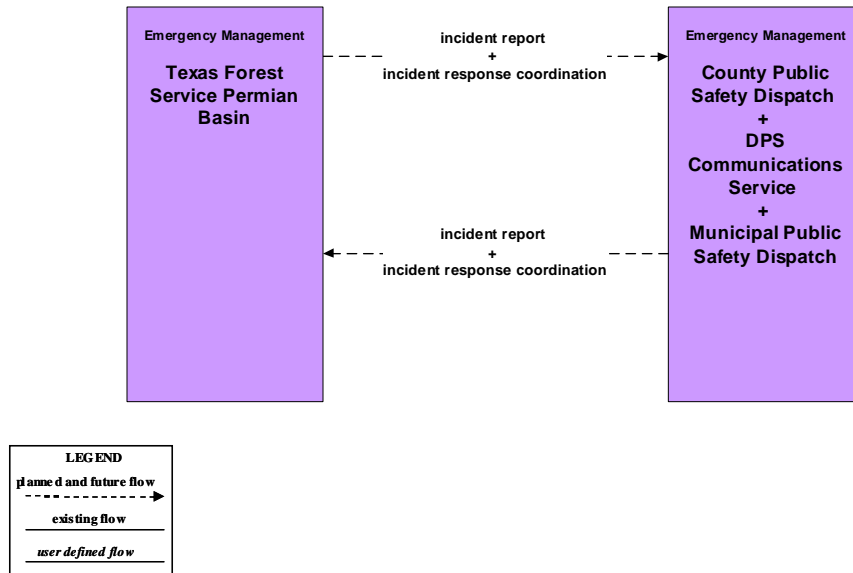

Figure A60 – EM2 – Emergency Vehicle Routing: City of Midland Fire and EMS Vehicles

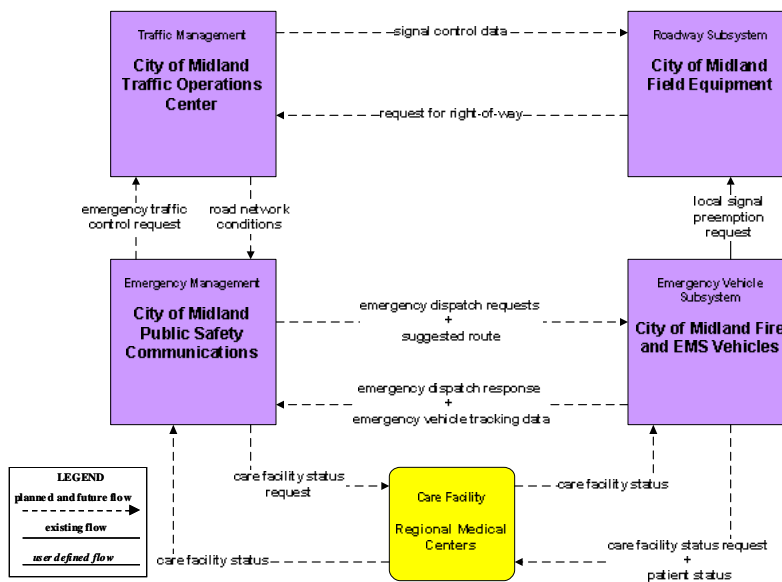

Figure A61 – EM2 – Emergency Vehicle Routing: City of Midland Police Vehicles

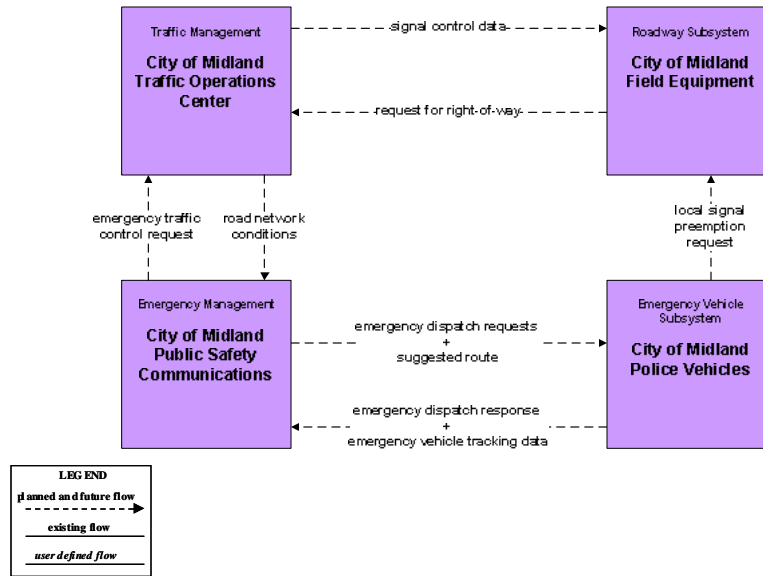

Figure A62 – EM2 – Emergency Vehicle Routing: City of Odessa Fire and EMS Vehicles

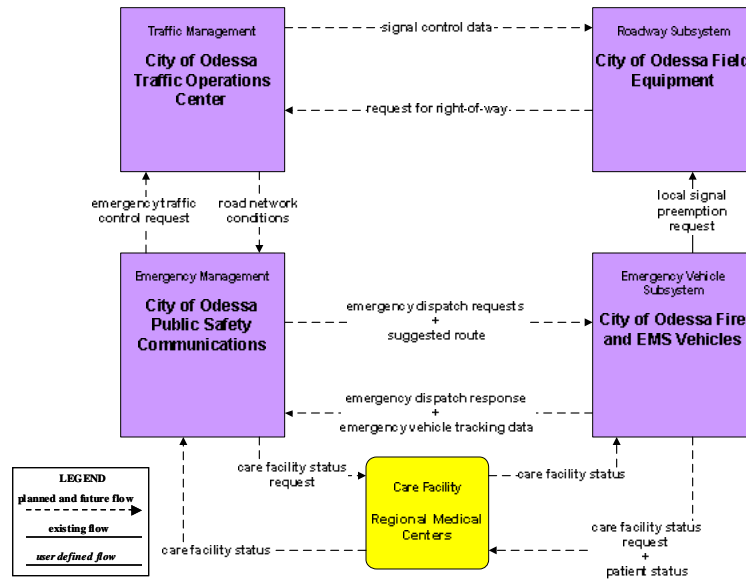

Figure A63 – EM2 – Emergency Vehicle Routing: County Public Safety Vehicles

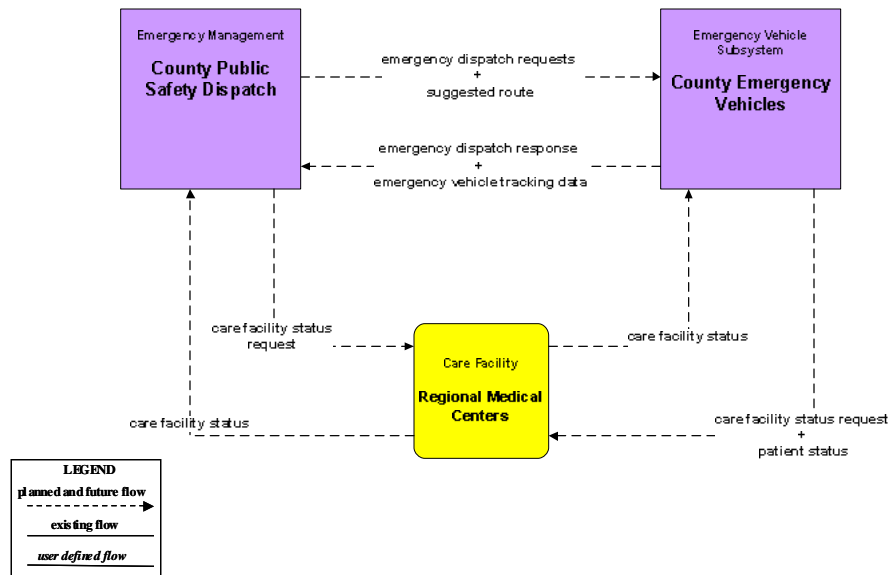

Figure A64 – EM2 – Emergency Vehicle Routing: Municipal Public Safety Vehicles

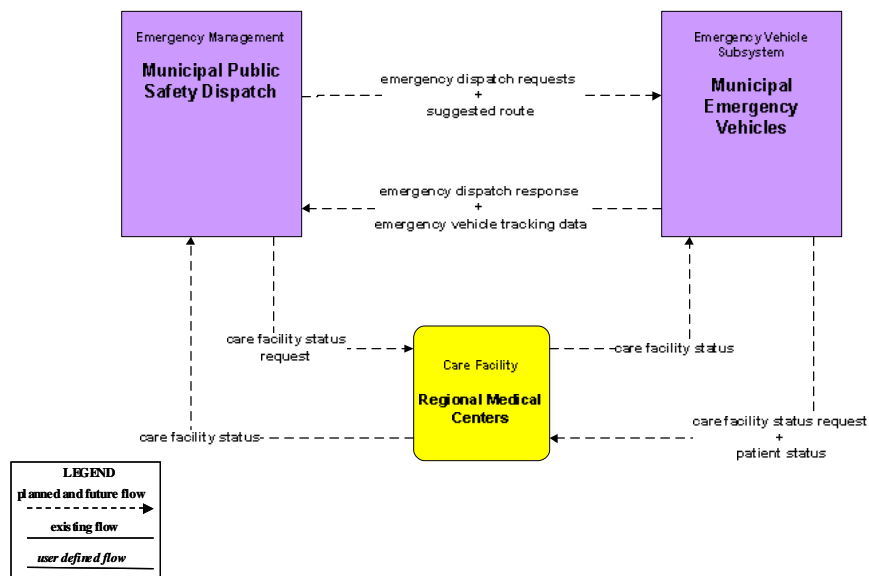

Figure A65 – EM2 – Emergency Vehicle Routing: DPS Vehicles

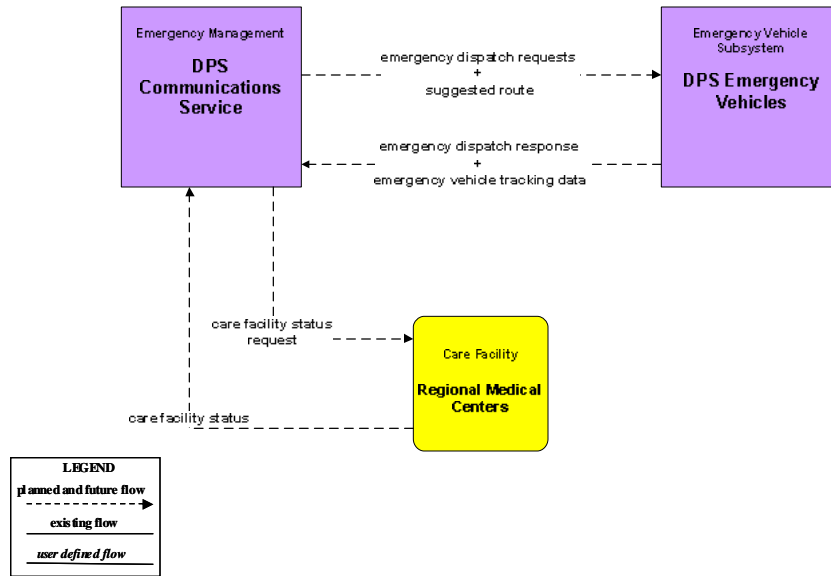

Figure A66 – EM10 – Evacuation Management

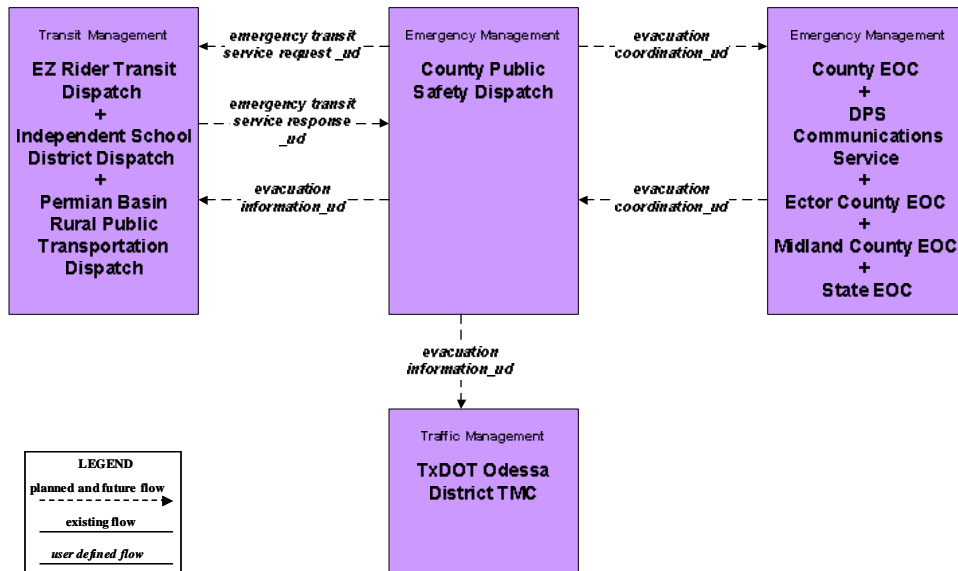

Figure A67 – EM10 – Evacuation Management: Midland County

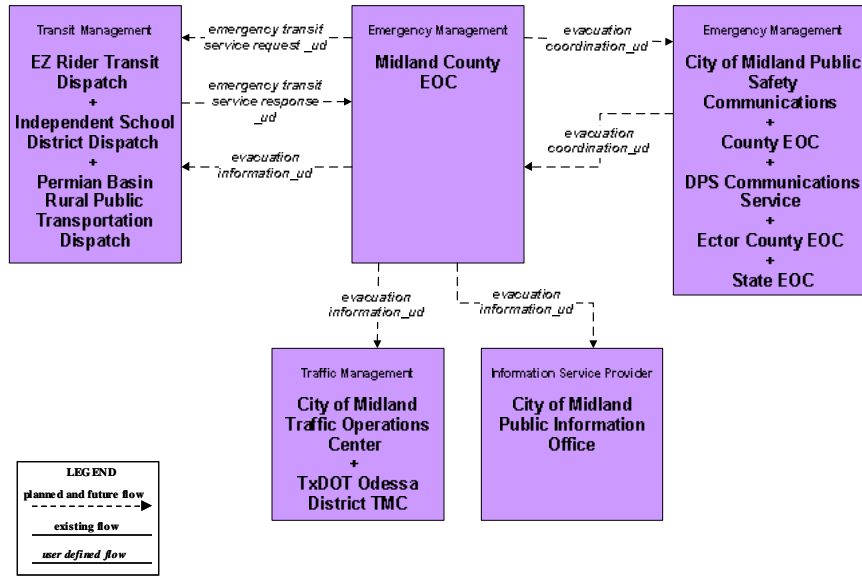
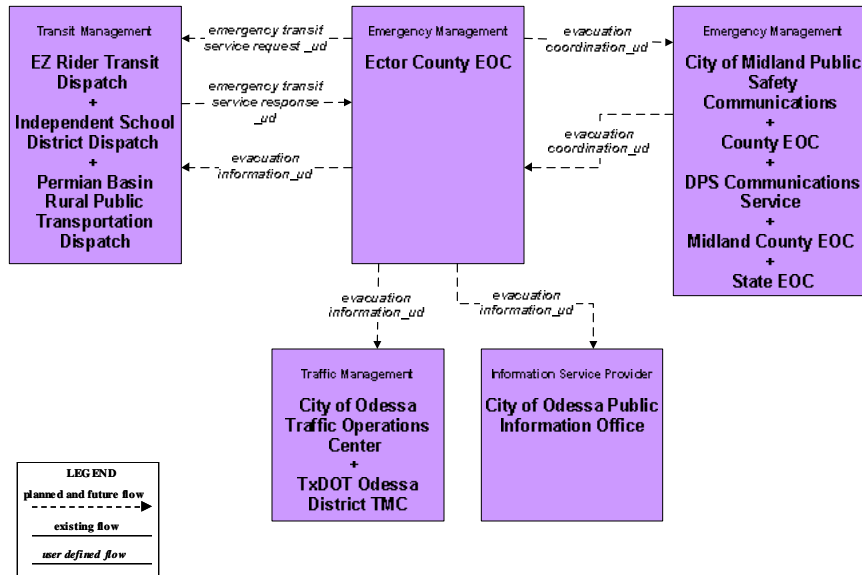
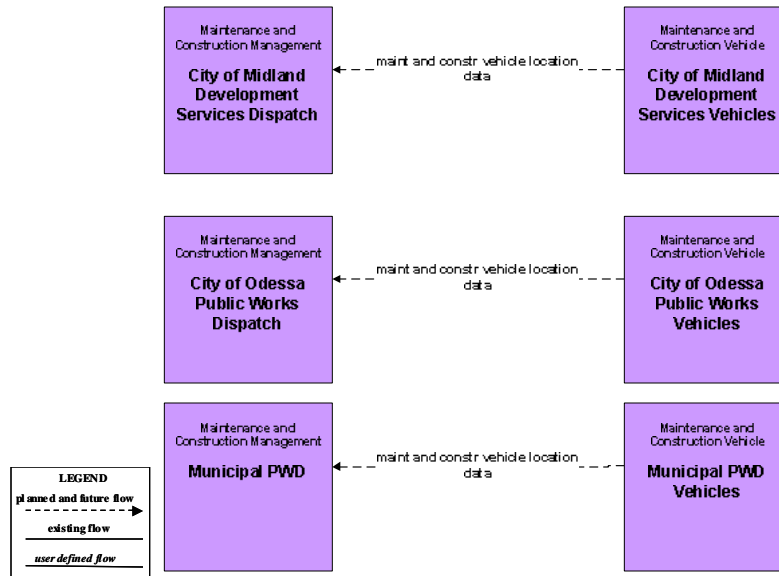

Figure A68 – EM10 – Evacuation Management: Ector County



**Figure A69 – MC01 – Maintenance and Construction Vehicle Tracking:
City of Midland, Odessa, and Municipal PWD**



**Figure A70 – MC01 – Maintenance and Construction Vehicle Tracking:
TxDOT Odessa District Maintenance Sections and County Road and Bridge**

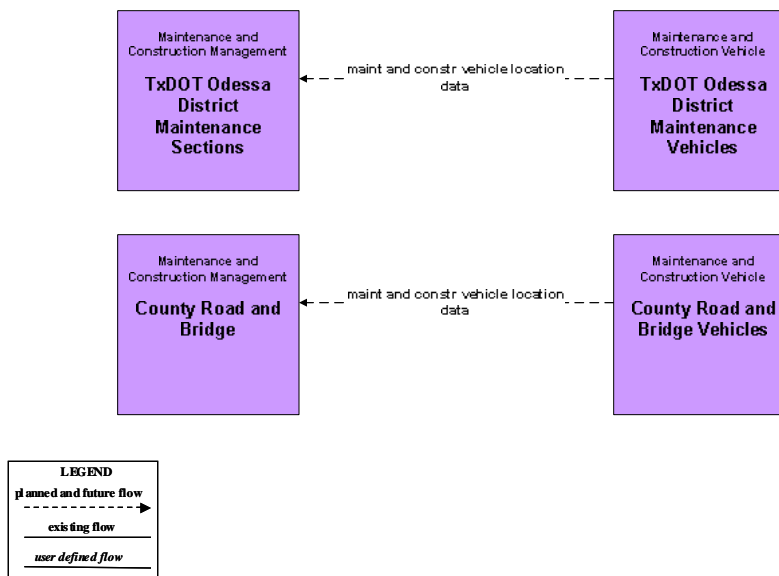

Figure A71 – MC02 – Maintenance and Construction Vehicle Maintenance: City of Midland PWD

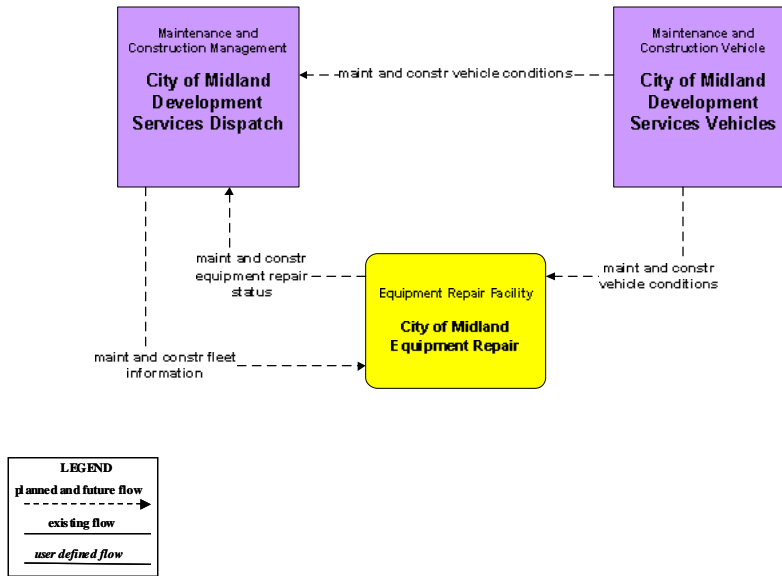

Figure A72 – MC02 – Maintenance and Construction Vehicle Maintenance: City of Odessa PWD

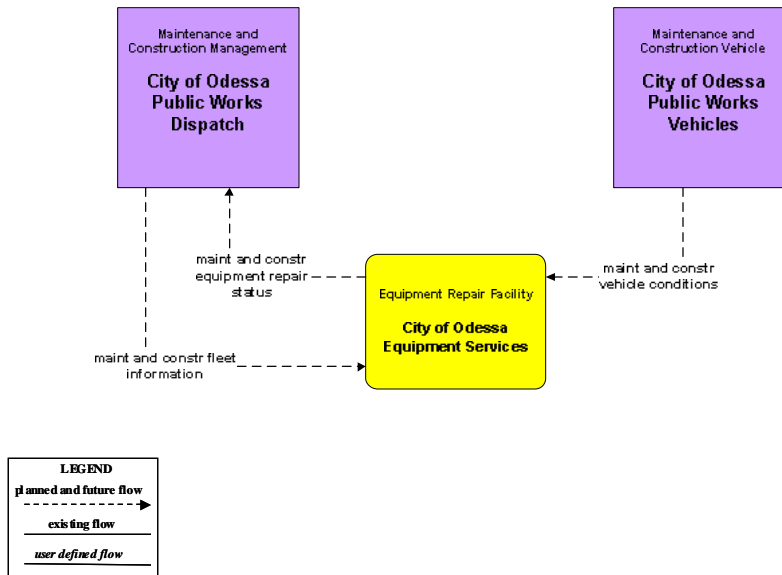

Figure A73 – MC02 – Maintenance and Construction Vehicle Maintenance: TxDOT Odessa Maintenance Sections

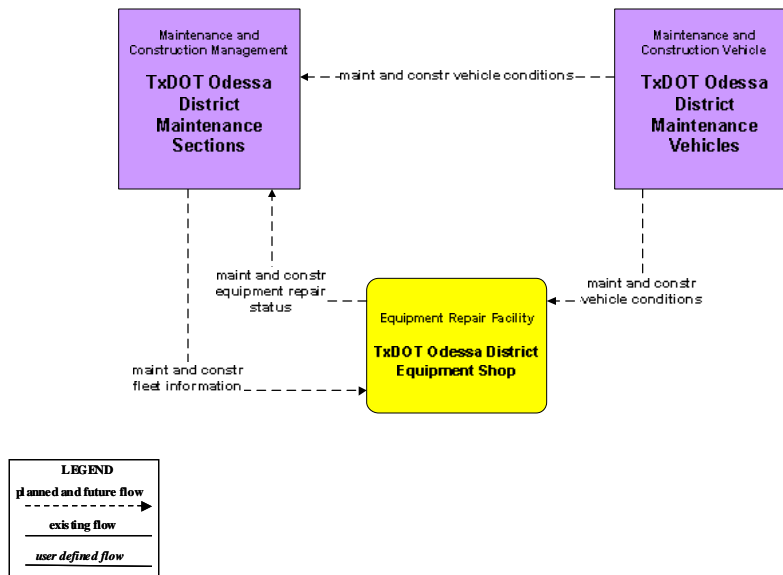

Figure A74 – MC02 – Maintenance and Construction Vehicle Maintenance: County Road and Bridge

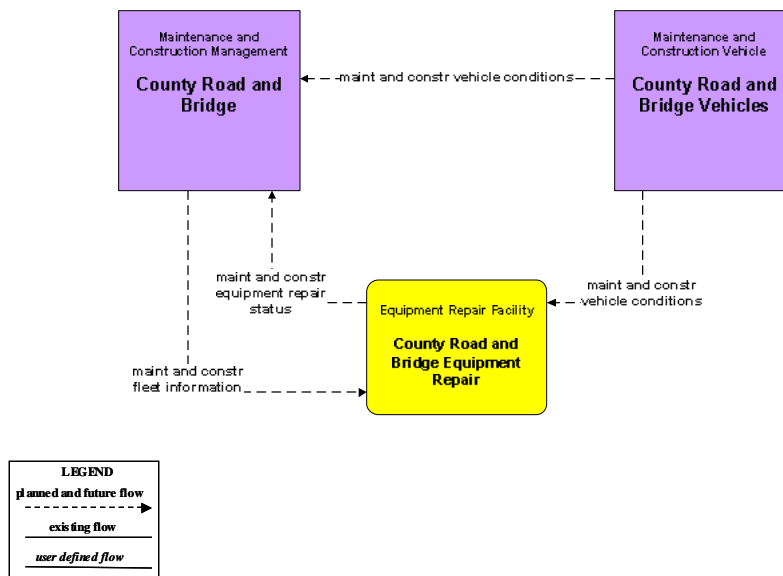

Figure A75 – MC03 – Road Weather Data Collection: TxDOT

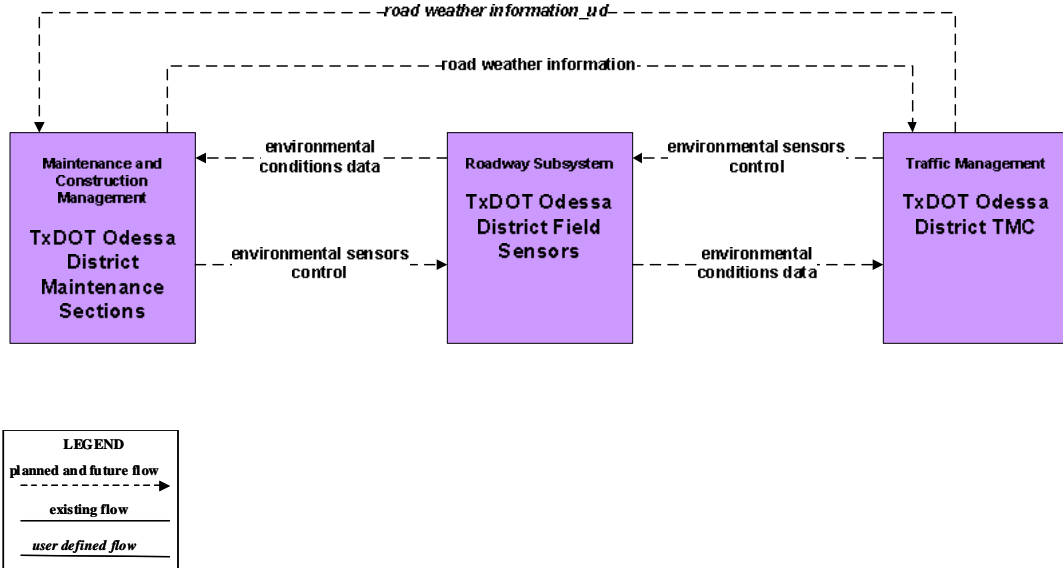

Figure A76 – MC04 – Weather Information Processing and Distribution: National Weather Service

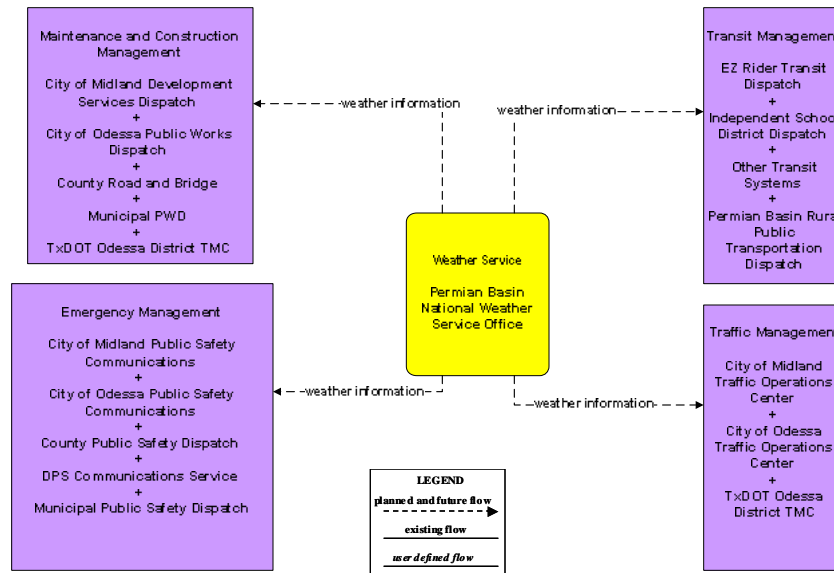

Figure A77 – MC04 – Weather Information Processing and Distribution: TxDOT

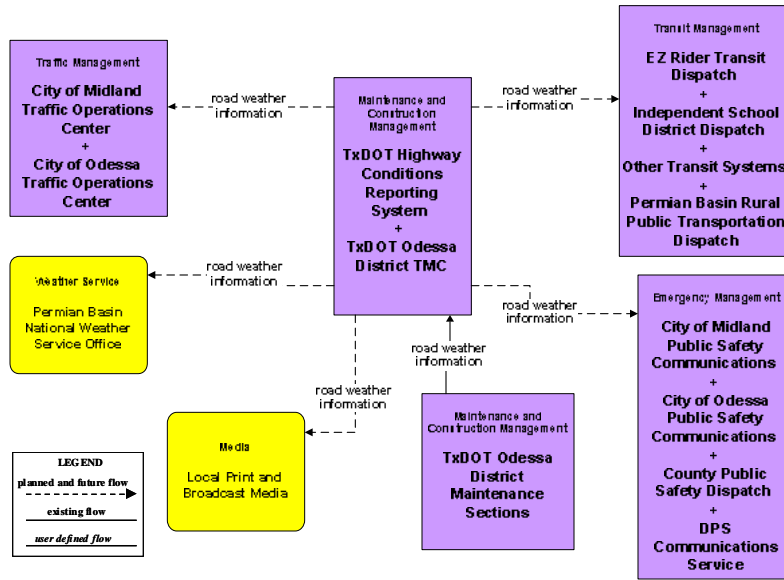

Figure A78 – MC05 – Roadway Automated Treatment: TxDOT (Anti-Icing)

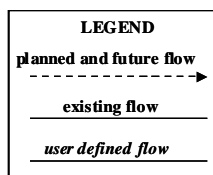
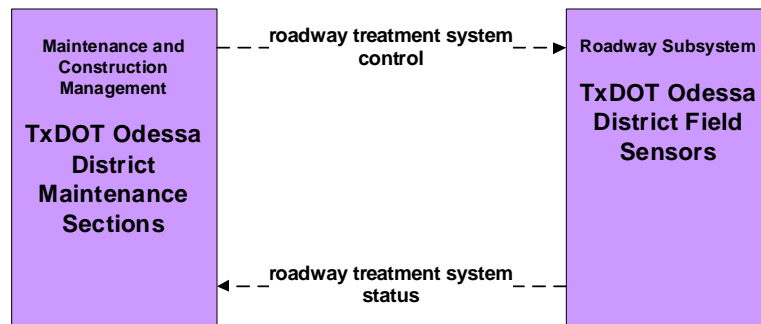

Figure A79 – MC06 – Winter Maintenance: TxDOT (1 of 2)

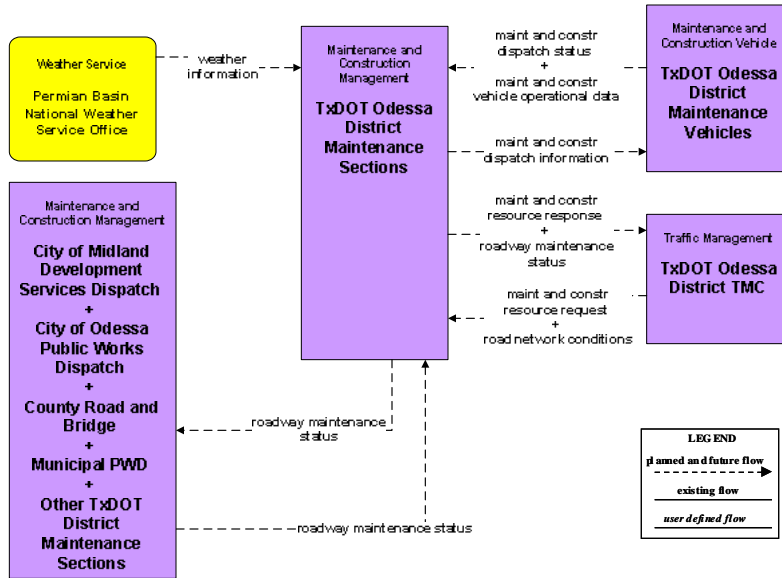
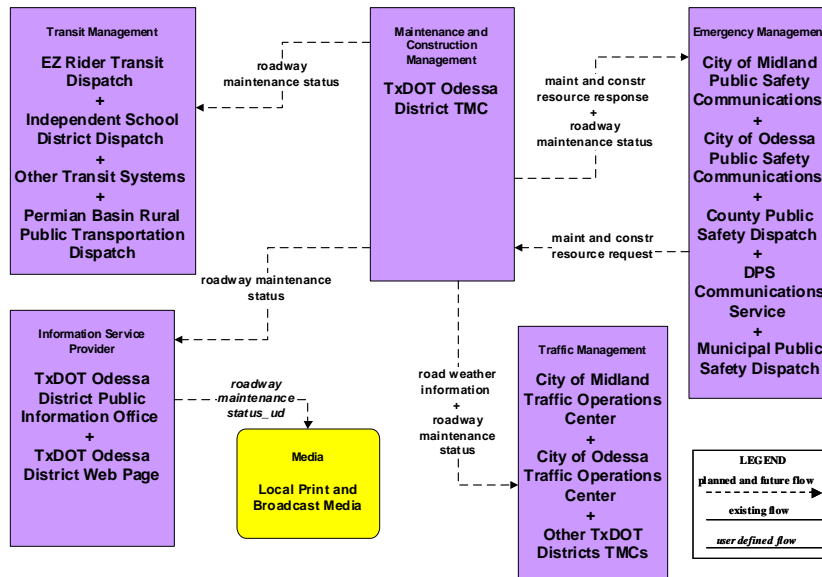
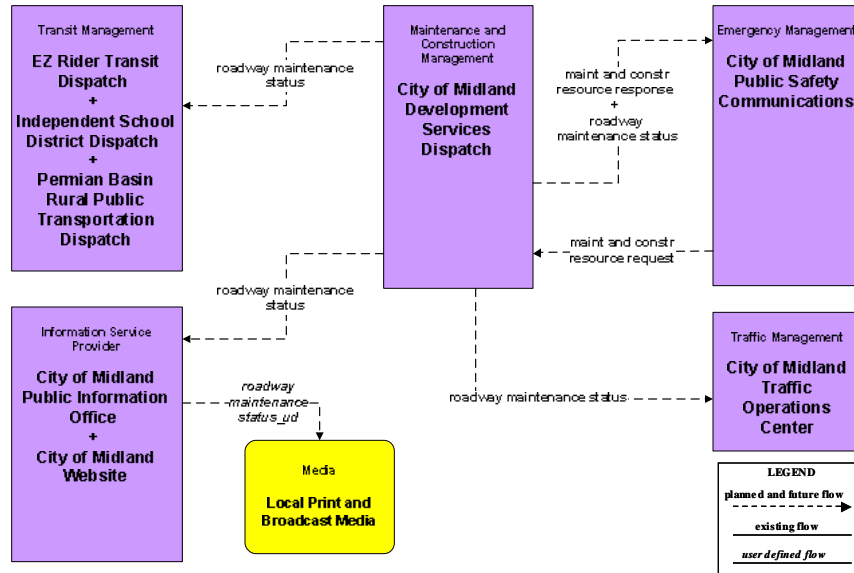

Figure A80 – MC06 – Winter Maintenance: TxDOT (2 of 2)



**Figure A81 – MC06 – Winter Maintenance:
City of Midland**



**Figure A82 – MC06 – Winter Maintenance:
City of Odessa**

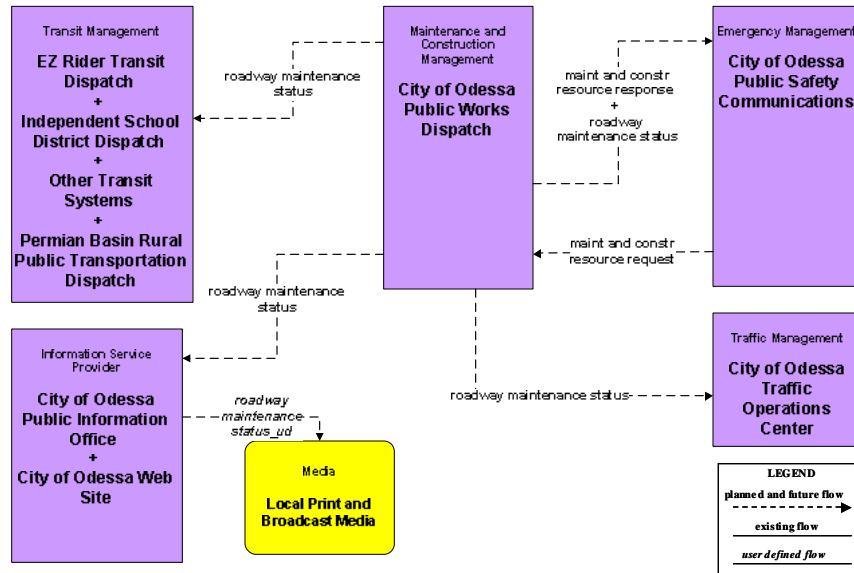

Figure A83 – MC07 – Roadway Maintenance and Construction: TxDOT Odessa District Maintenance Sections

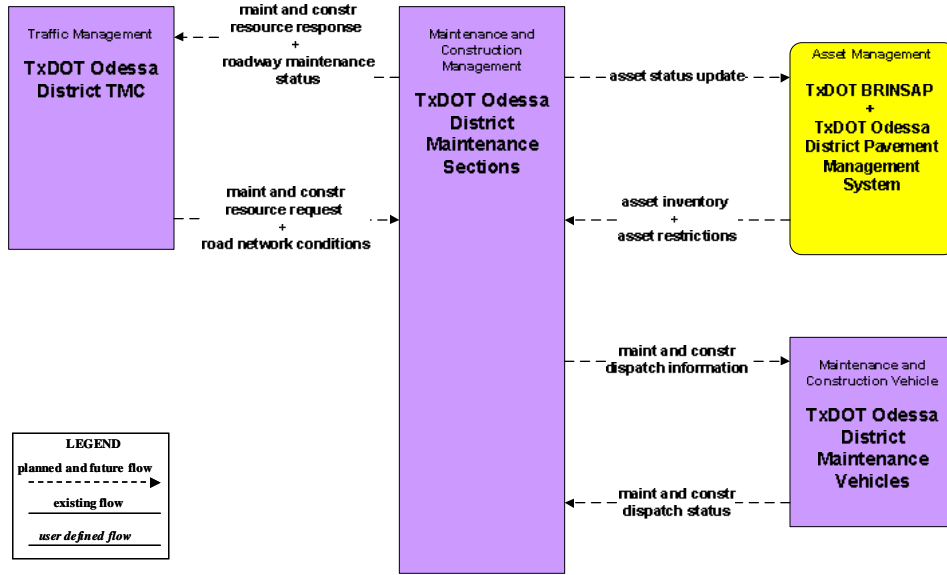

Figure A84 – MC07 – Roadway Maintenance and Construction: TxDOT Odessa District Traffic Signal Shop

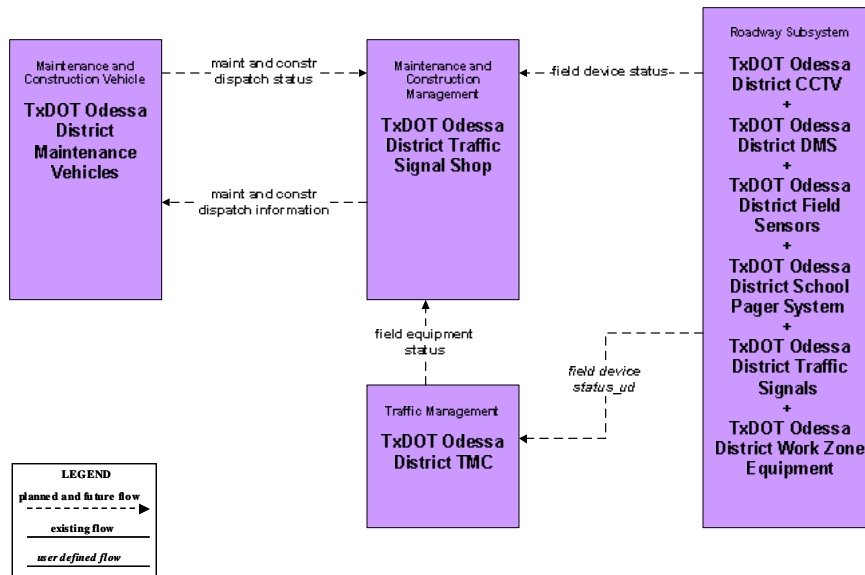

Figure A85 – MC07 – Roadway Maintenance and Construction: County Road and Bridge

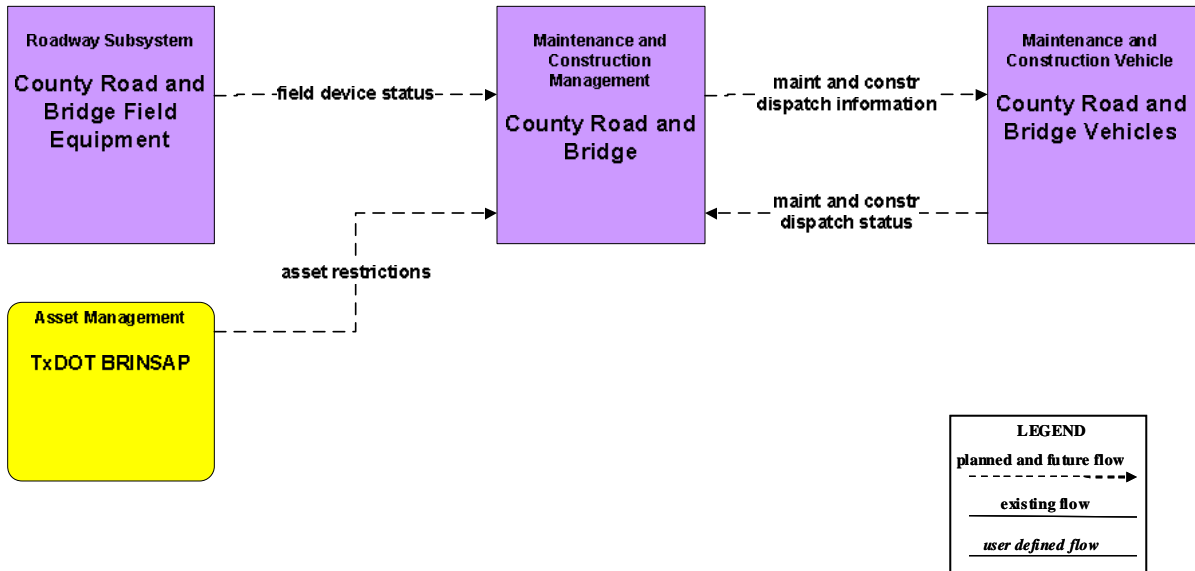
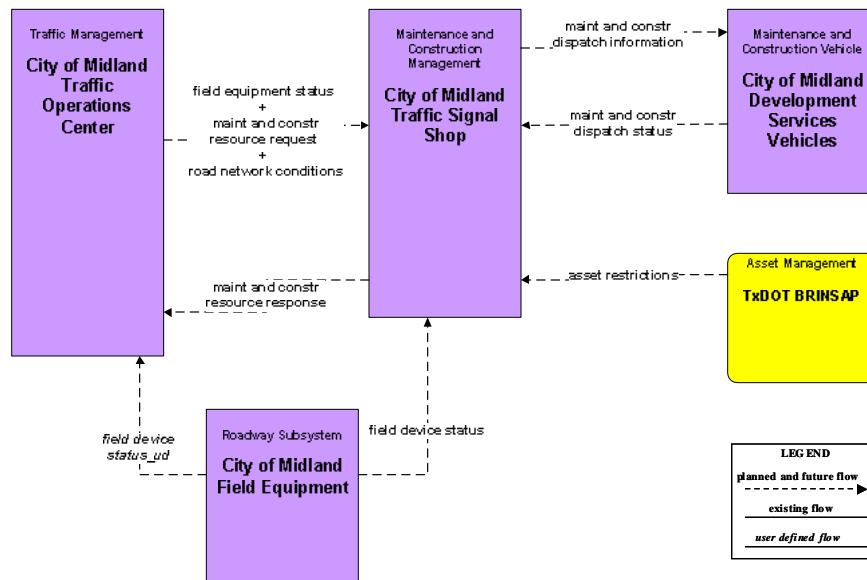
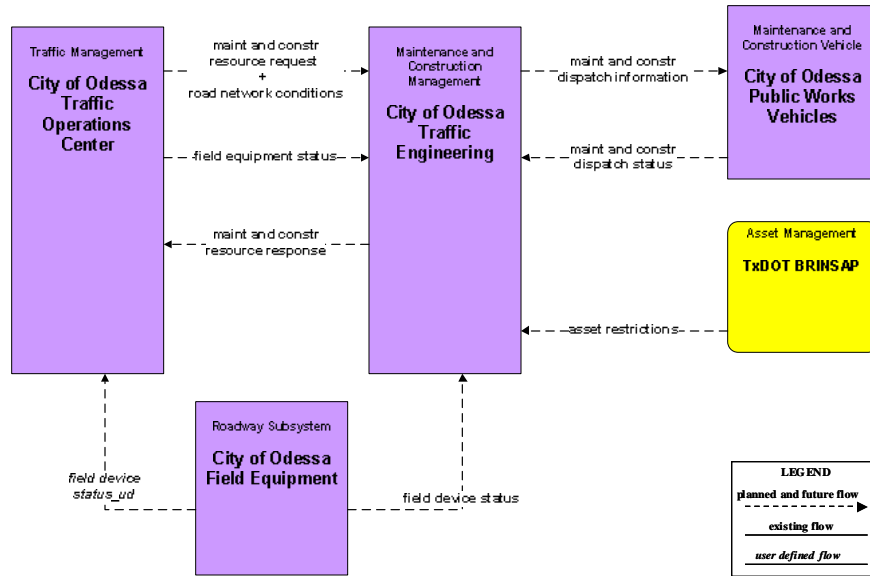

Figure A86 – MC07 – Roadway Maintenance and Construction: City of Midland



**Figure A87 – MC07 – Roadway Maintenance and Construction:
City of Odessa**



**Figure A88 – MC07 – Roadway Maintenance and Construction:
Municipal PWD**

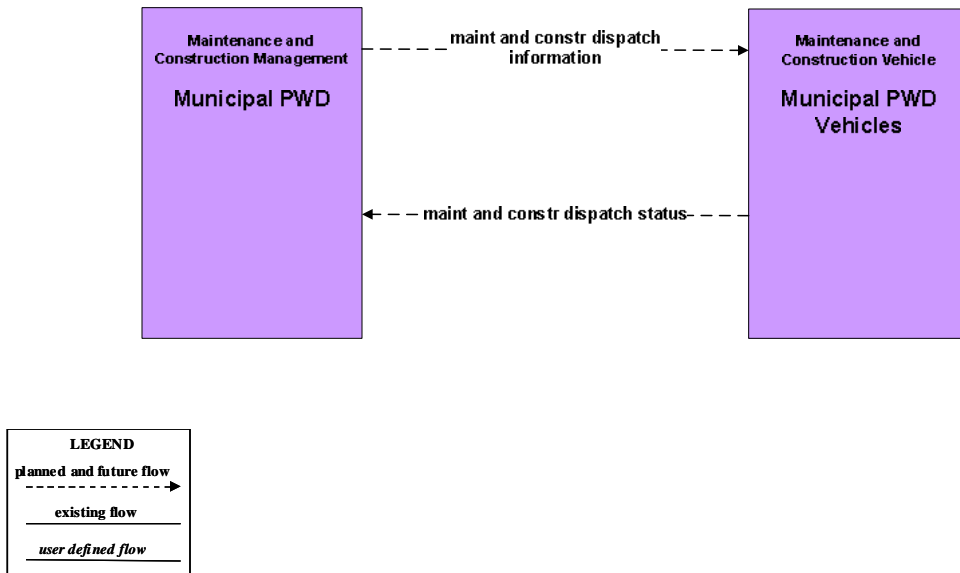

**Figure A89 – MC08 – Workzone Management:
TxDOT Odessa District Maintenance Sections**

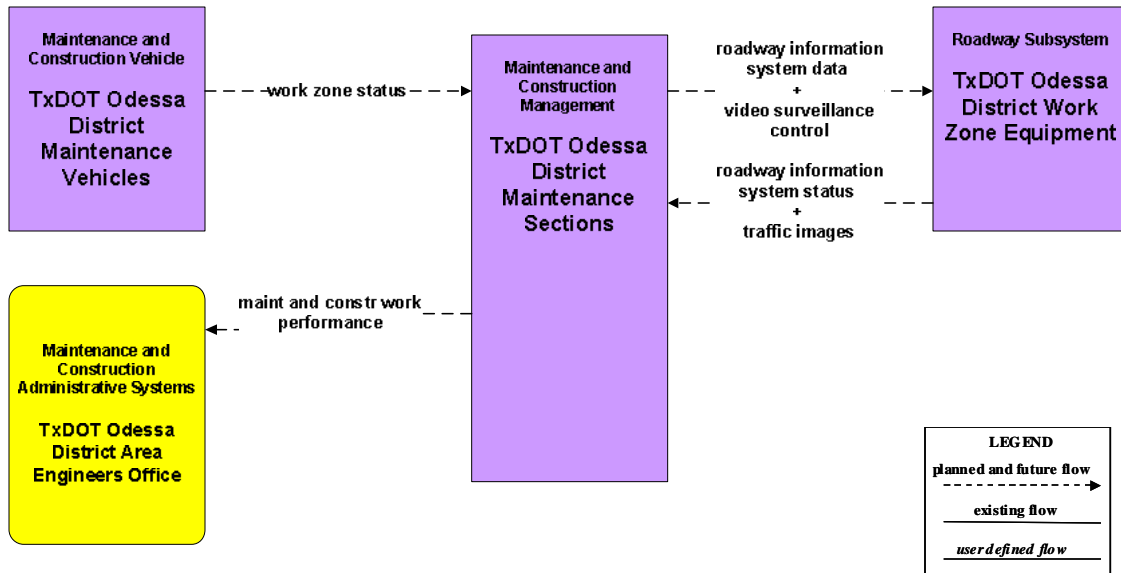

**Figure A90 – MC08 – Workzone Management:
TxDOT Odessa District Workzone Information Dissemination (1 of 2)**

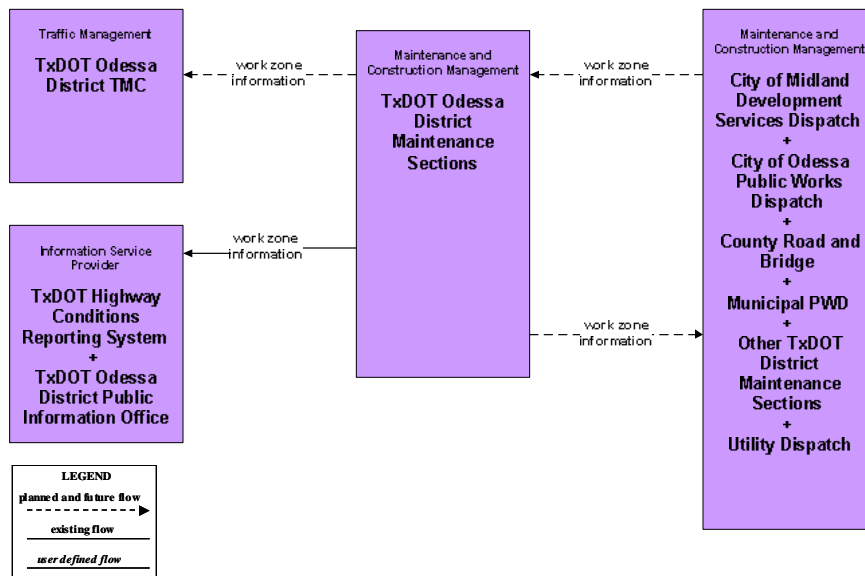

**Figure A91 – MC08 – Workzone Management:
TxDOT Odessa District Workzone Information Dissemination (2 of 2)**

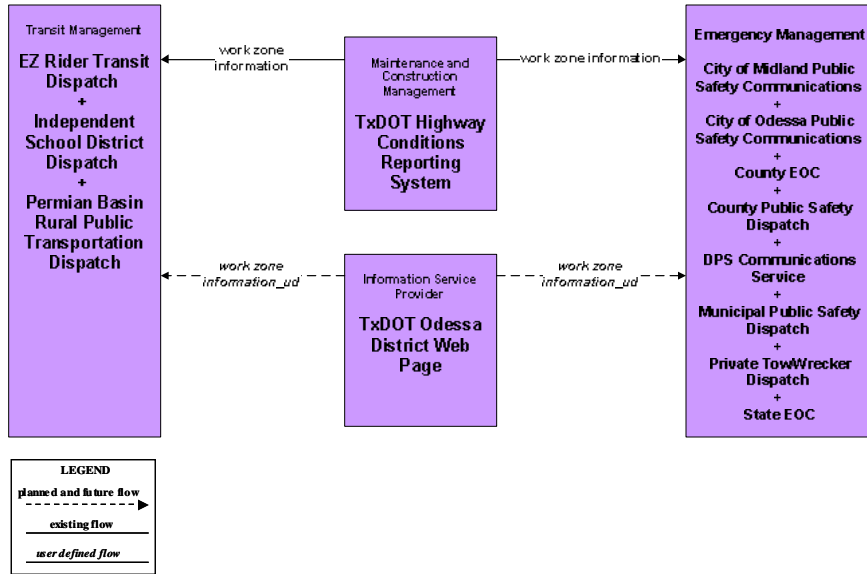

**Figure A92 – MC08 – Workzone Management:
County Road and Bridge**

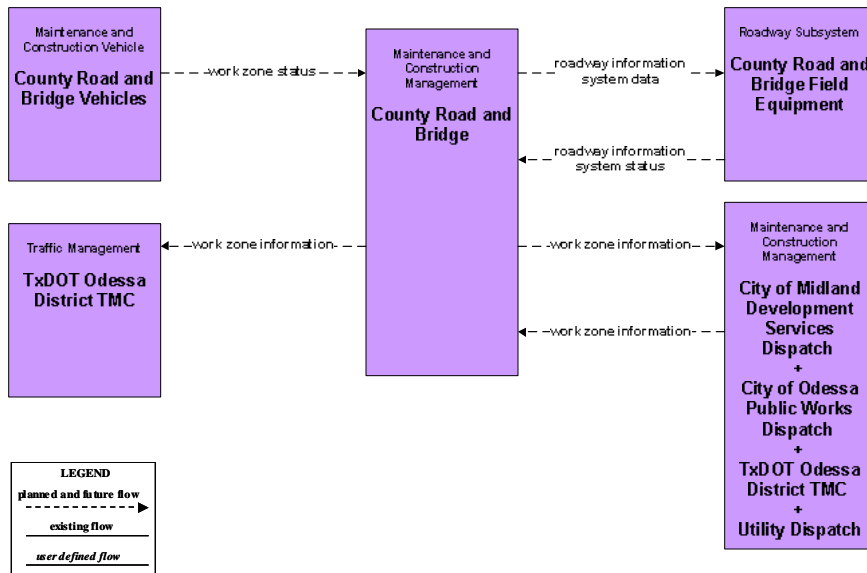

**Figure A93 – MC08 – Workzone Management:
City of Midland**

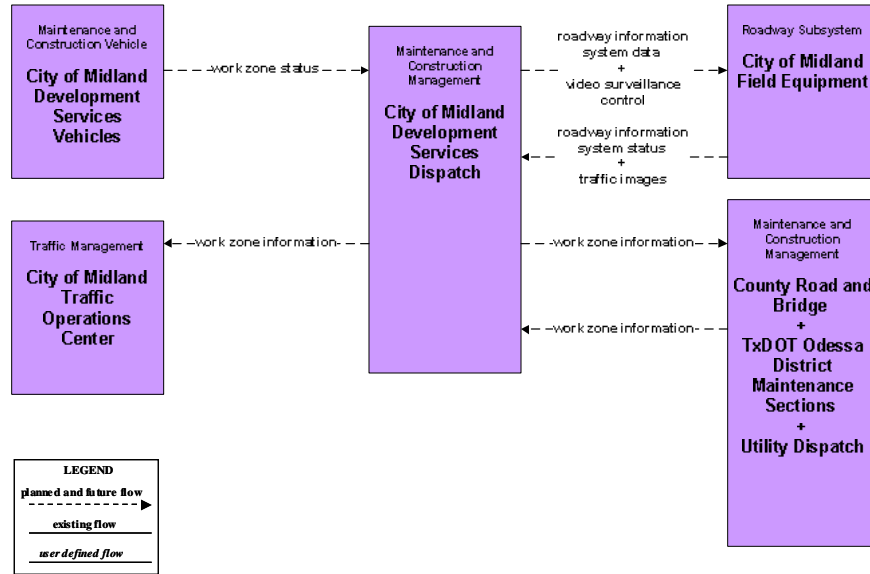

**Figure A94 – MC08 – Workzone Management:
City of Odessa PWD**

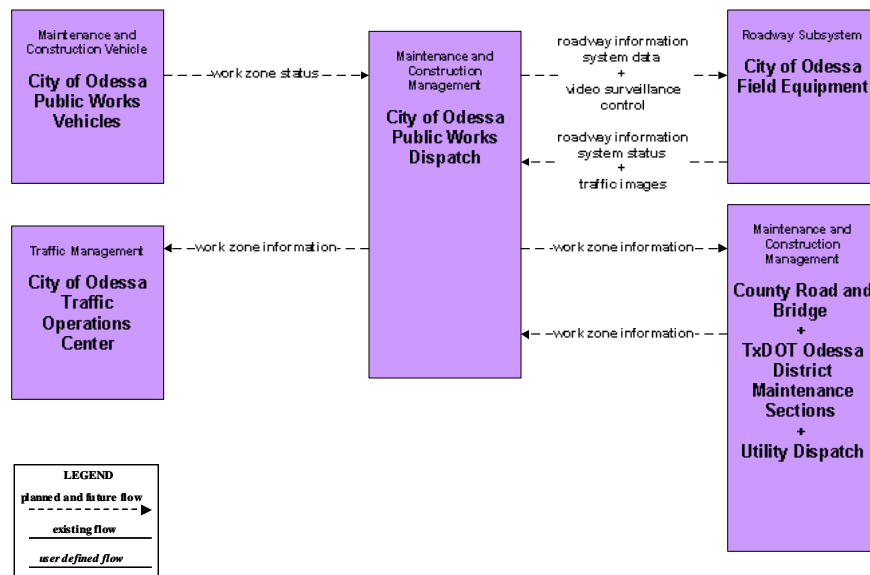

**Figure A95 – MC08 – Workzone Management:
Municipal PWD**

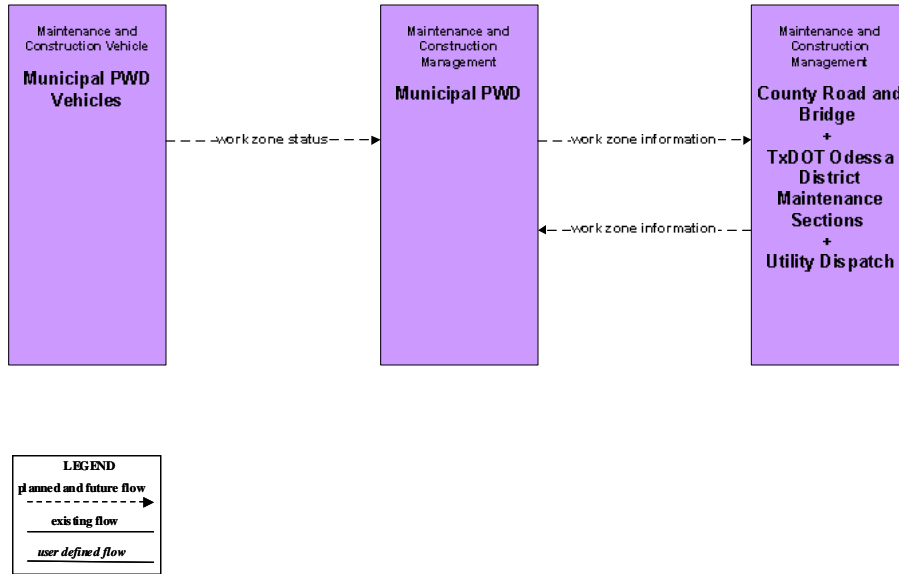

**Figure A96 – MC09 – Workzone Safety Monitoring:
City of Midland**

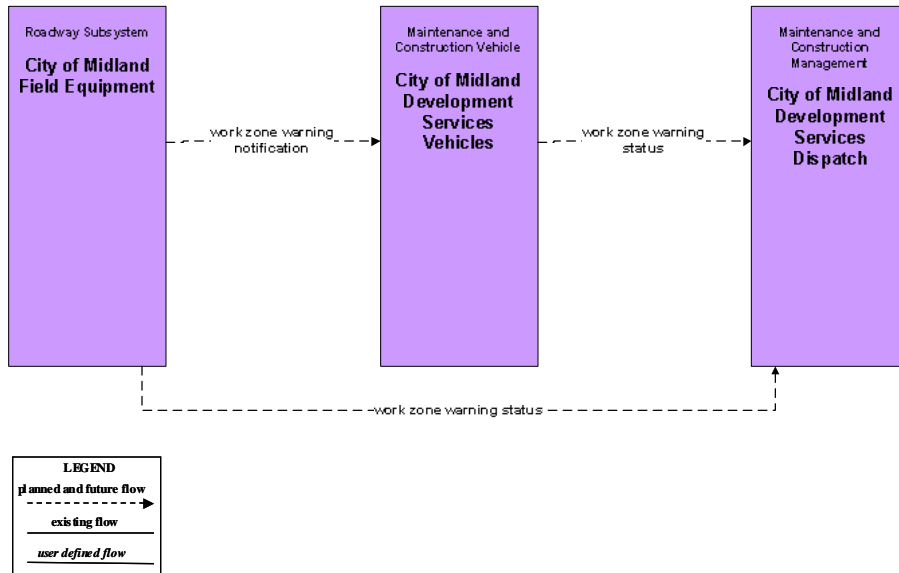

**Figure A97 – MC09 – Workzone Safety Monitoring:
City of Odessa PWD**

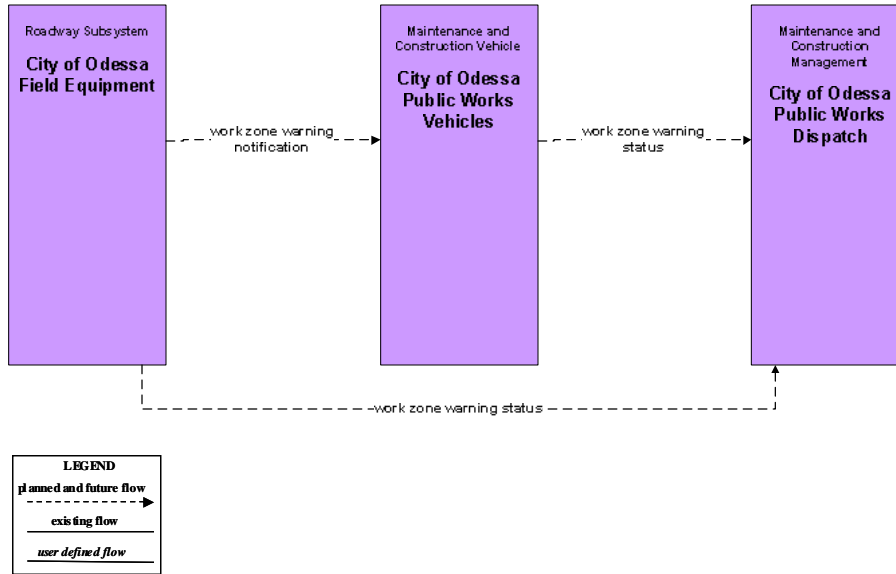

**Figure A98 – MC09 – Workzone Safety Monitoring:
TxDOT Odessa District Maintenance Sections**

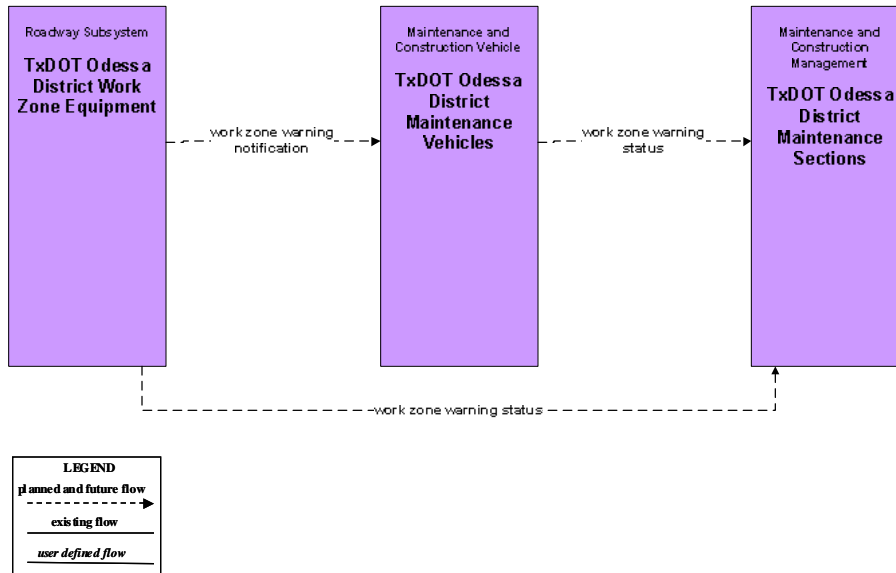

Figure A99 – MC09 – Workzone Safety Monitoring: County Road and Bridge

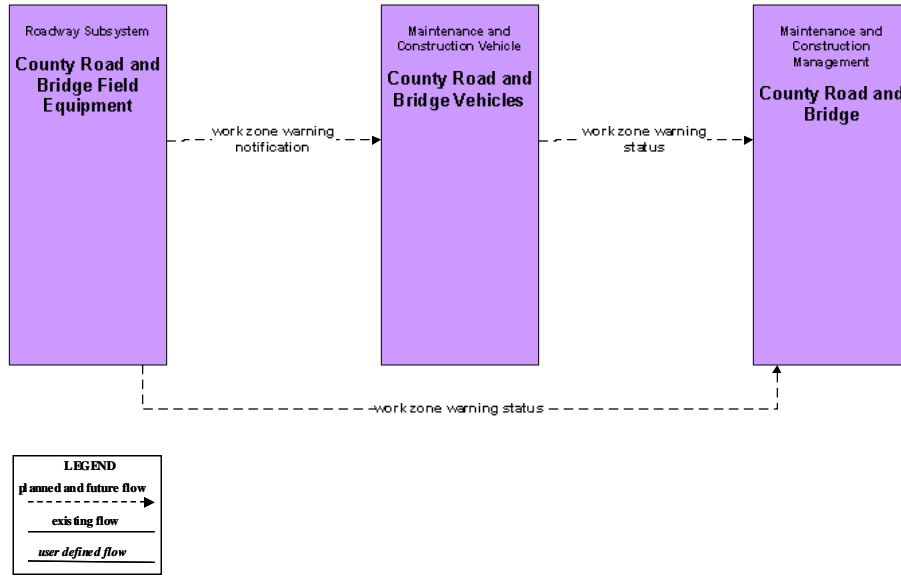

Figure A100 – MC09 – Workzone Safety Monitoring: Municipal PWD

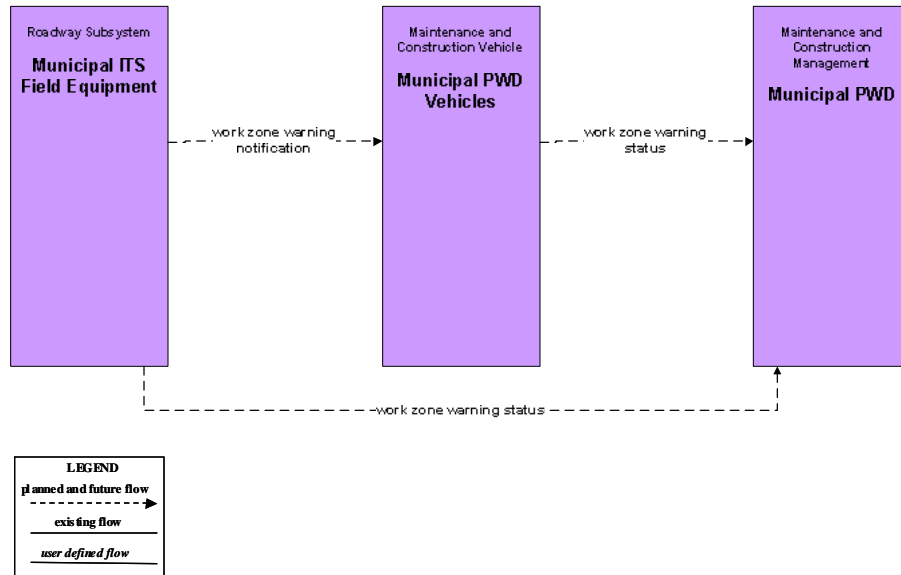

Figure A101 – MC10 – Maintenance and Construction Activity Coordination: Activity Coordination – TxDOT (1 of 3)

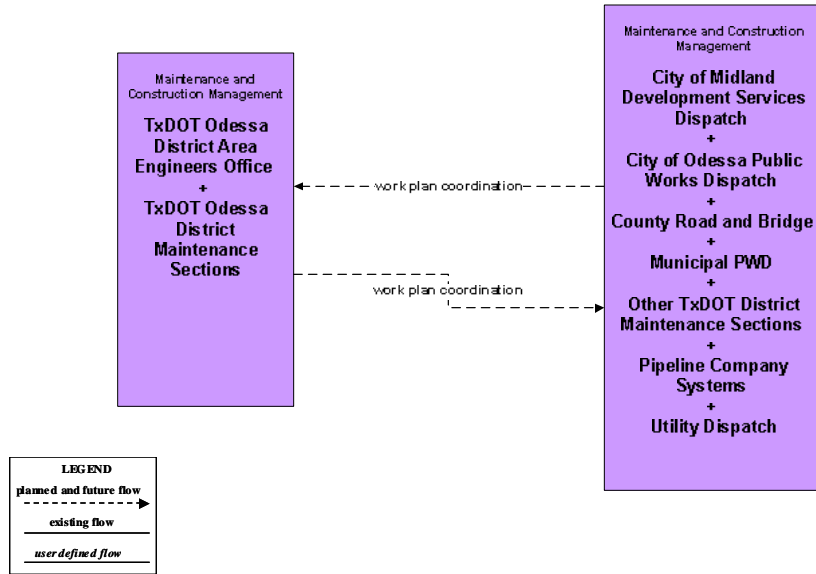

Figure A102 – MC10 – Maintenance and Construction Activity Coordination: Activity Coordination – TxDOT (2 of 3)

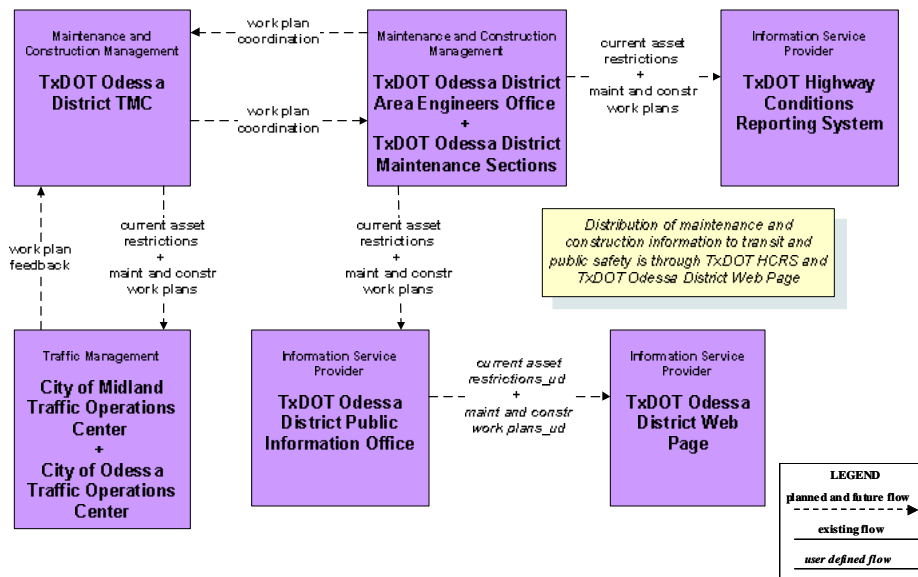

Figure A103 – MC10 – Maintenance and Construction Activity Coordination: Activity Coordination – TxDOT (3 of 3)

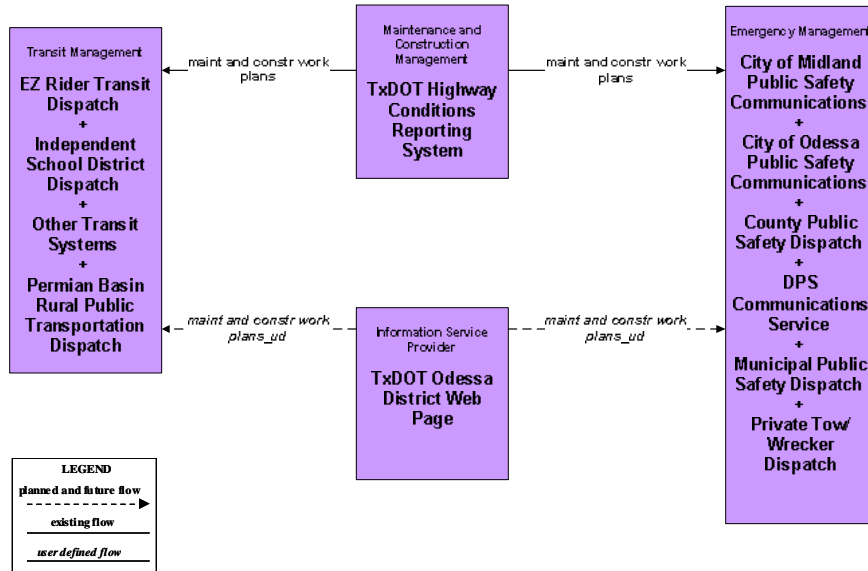

Figure A104 – MC10 – Maintenance and Construction Activity Coordination: County Road and Bridge (1 of 2)

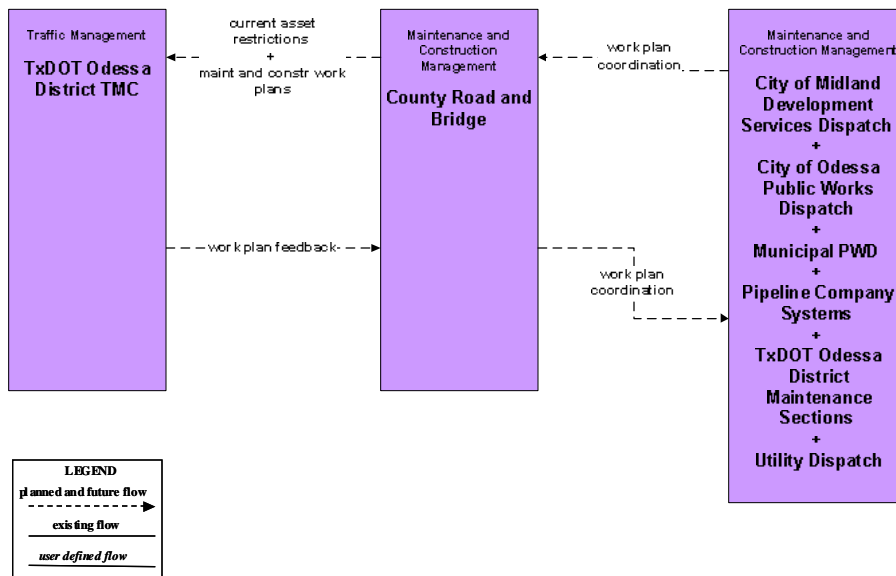

Figure A105 – MC10 – Maintenance and Construction Activity Coordination: County Road and Bridge (2 of 2)

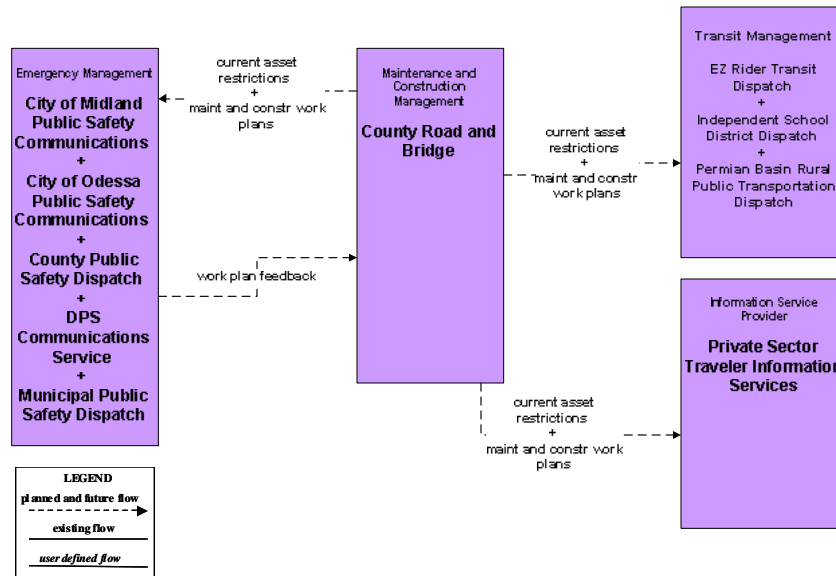

Figure A106 – MC10 – Maintenance and Construction Activity Coordination: City of Midland

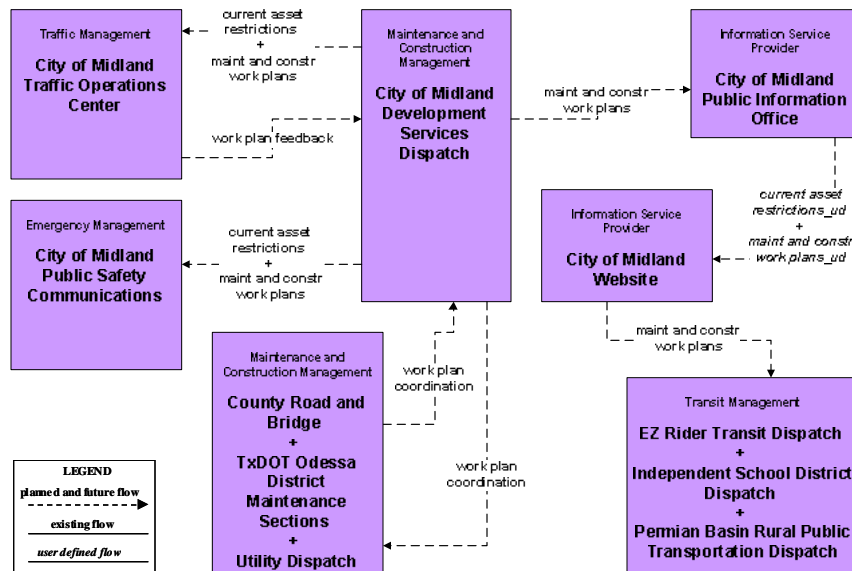

Figure A107 – MC10 – Maintenance and Construction Activity Coordination: City of Odessa PWD

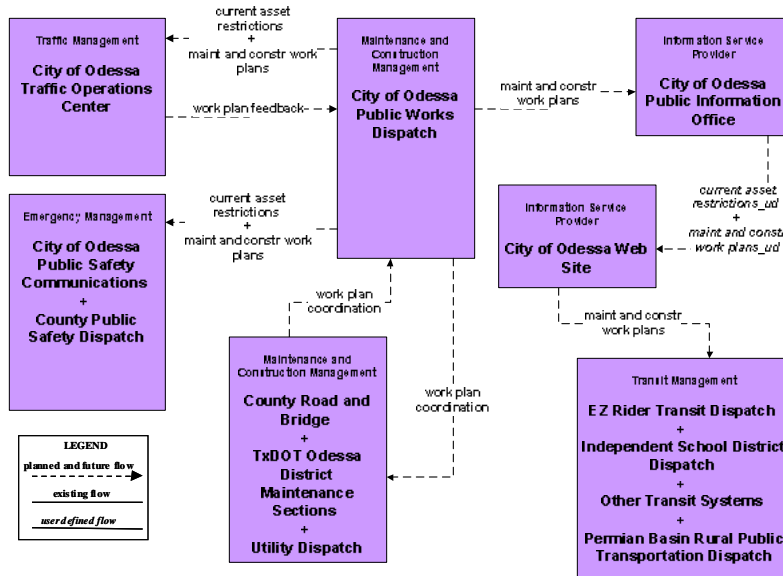
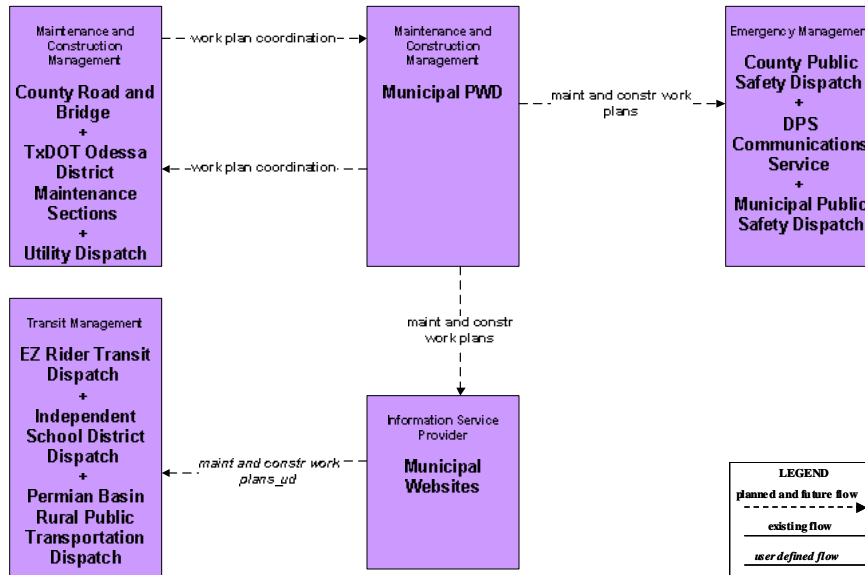
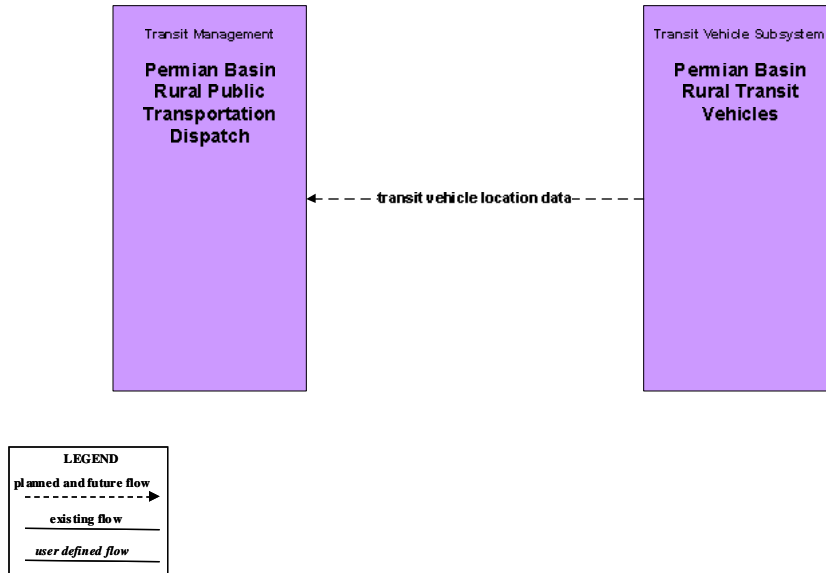

Figure A108 – MC10 – Maintenance and Construction Activity Coordination: Municipal PWD



**Figure A109 – APTS1 – Transit Vehicle Tracking:
Permian Basin Rural Public Transportation**



**Figure A110 – APTS1 – Transit Vehicle Tracking:
EZ Rider**

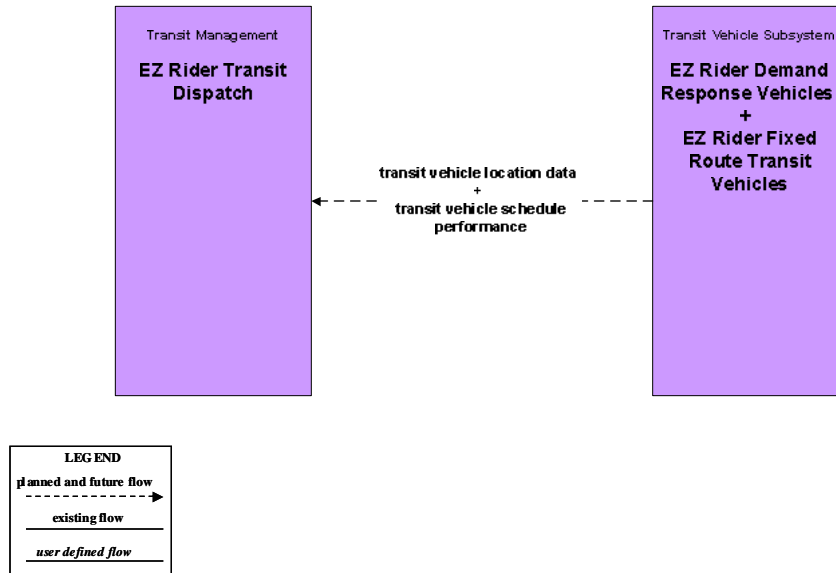

Figure A111 – APTS1 – Transit Vehicle Tracking: Independent School Districts

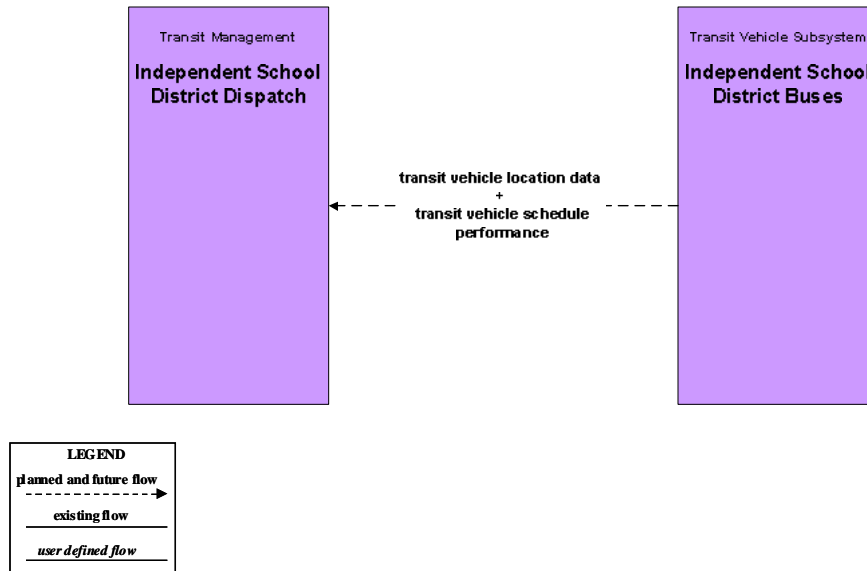

Figure A112 – APTS2 – Transit Fixed-Route Operations: EZ Rider

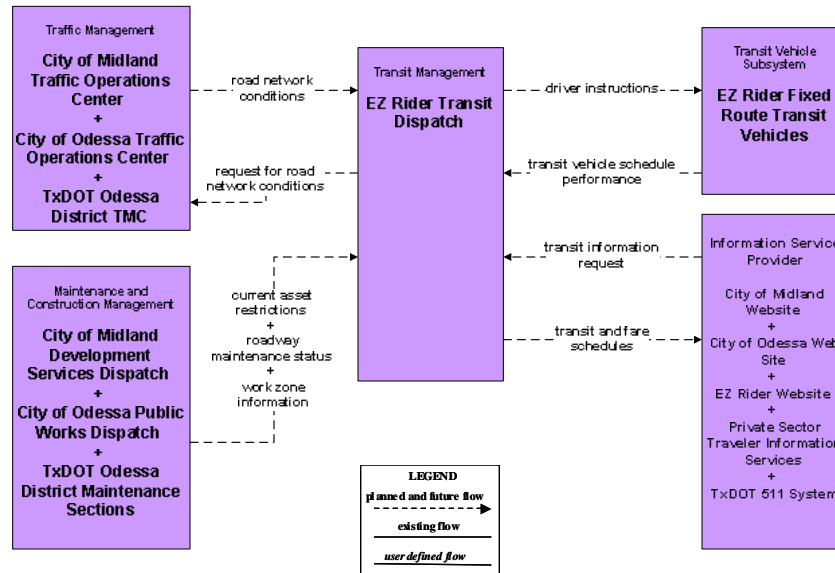

Figure A113 – APTS2 – Transit Fixed-Route Operations: Independent School Districts

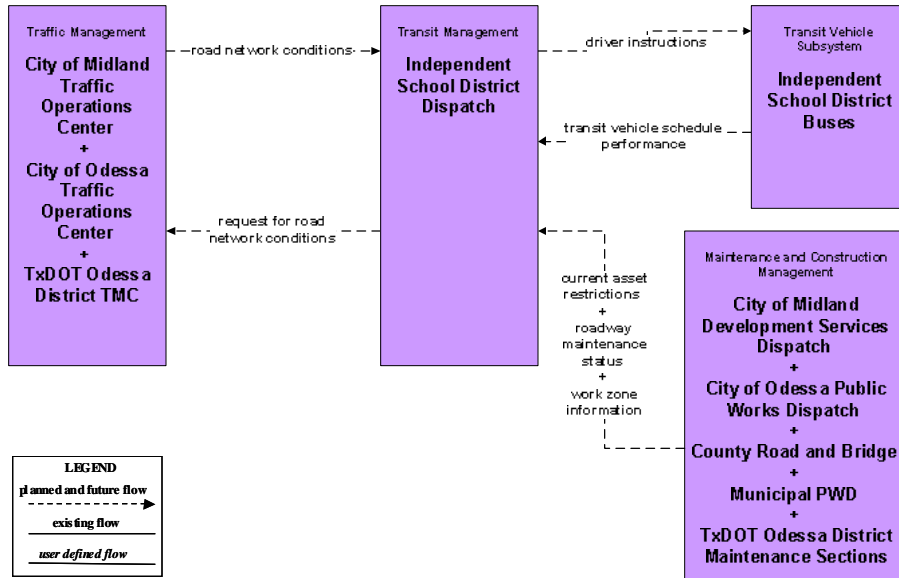
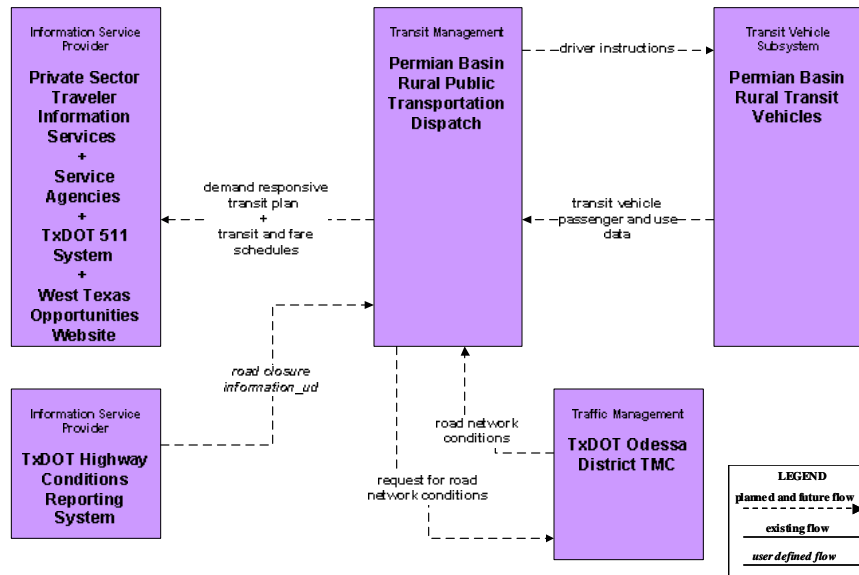
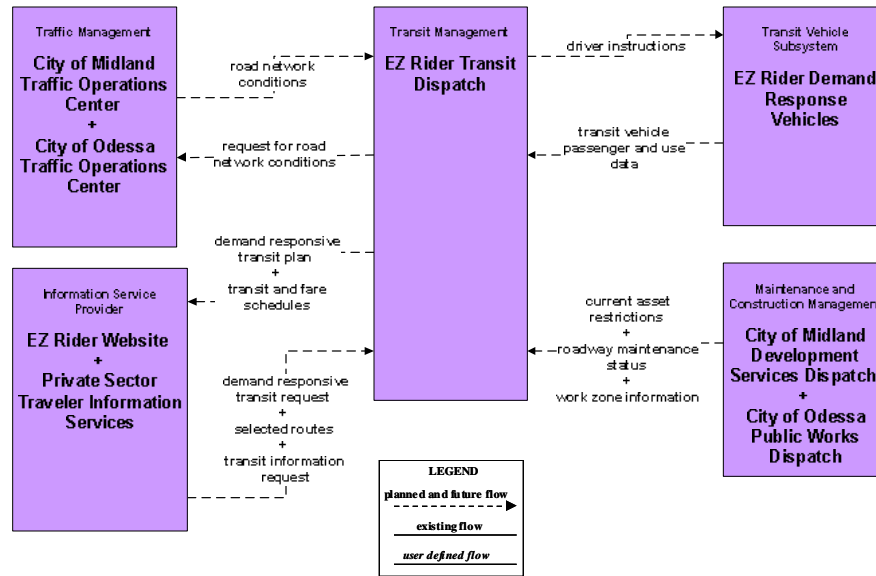

Figure A114 – APTS3 – Demand Response Operations: Permian Basin Rural Public Transportation



**Figure A115 – APTS3 – Demand Response Operations:
EZ Rider Demand Response**



**Figure A116 – APTS4 – Transit Passenger and Fare Payment:
EZ Rider**

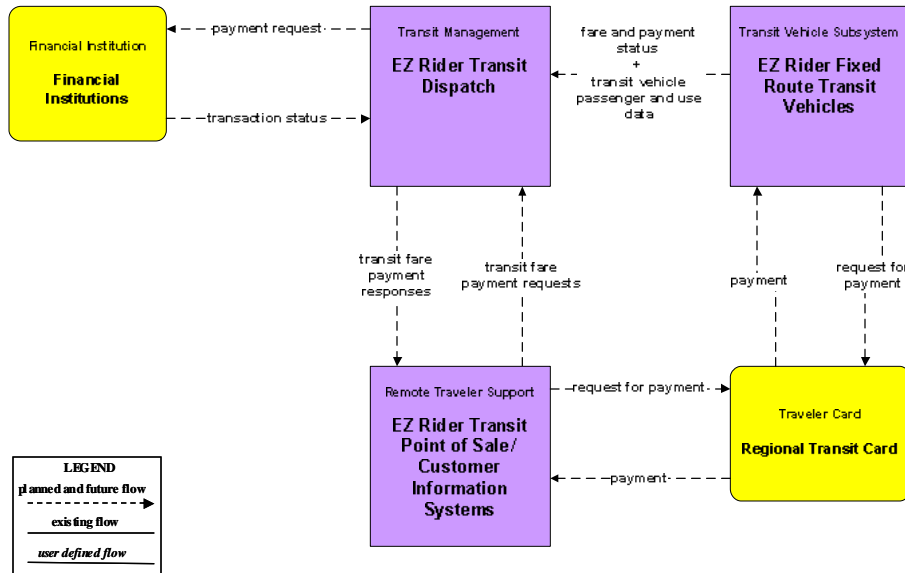

Figure A117 – APTS4 – Transit Passenger and Fare Payment: Permian Basin Rural Transit

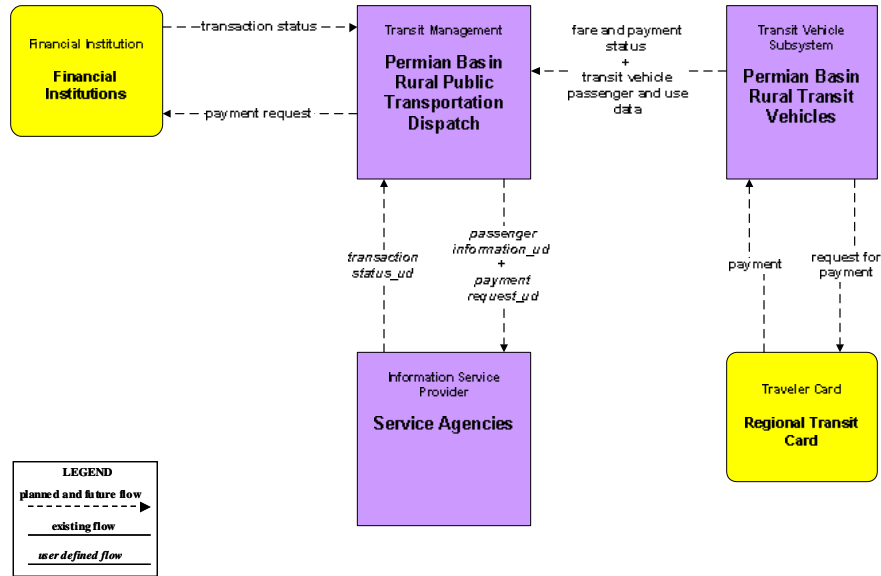

Figure A118 – APTS5 – Transit Security: Permian Basin Rural Transit

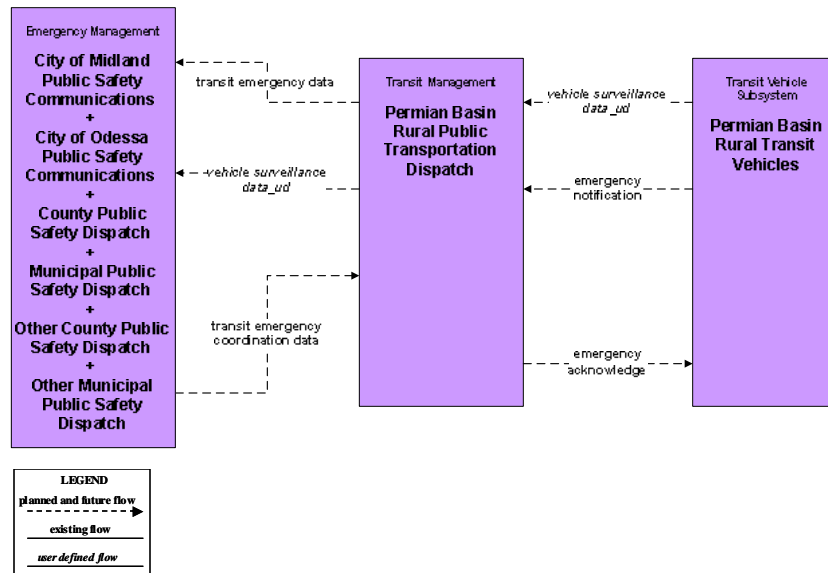

Figure A119 – APTS5 – Transit Security: EZ Rider

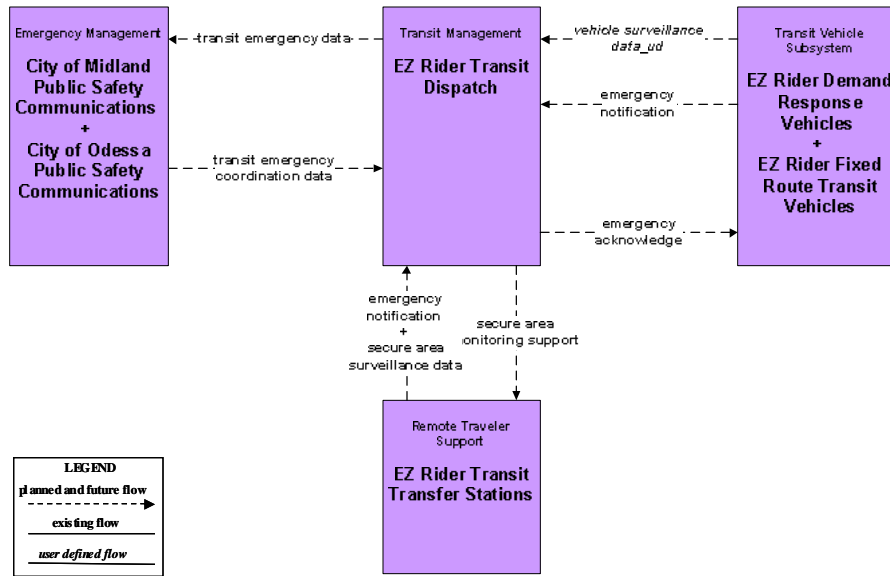

Figure A120 – APTS6 – Transit Vehicle Maintenance: EZ Rider

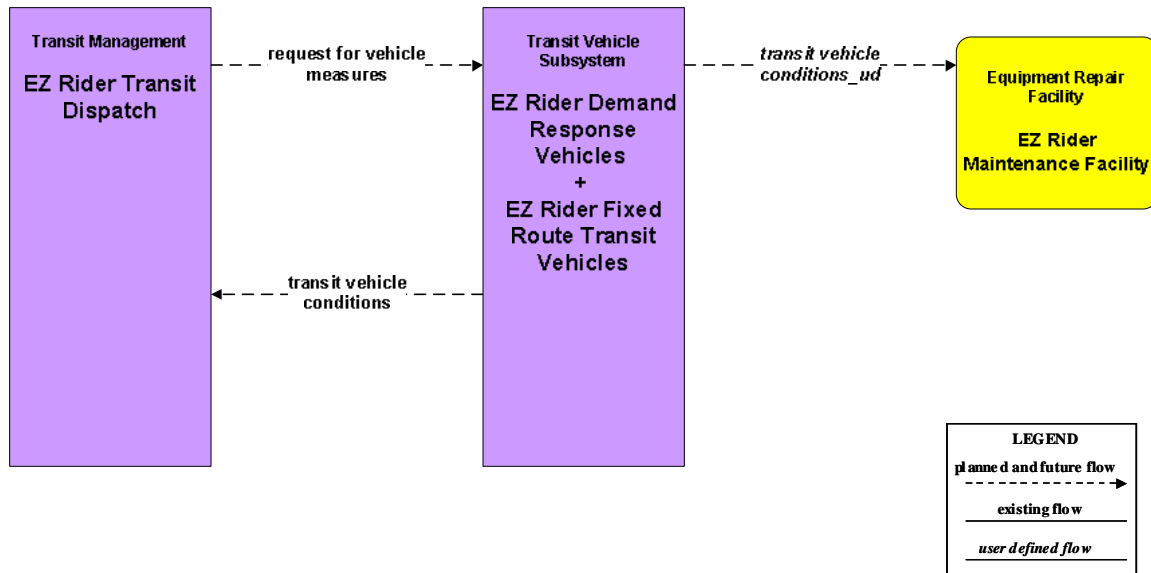

Figure A121 – APTS6 – Transit Vehicle Maintenance: Permian Basin Rural Transit

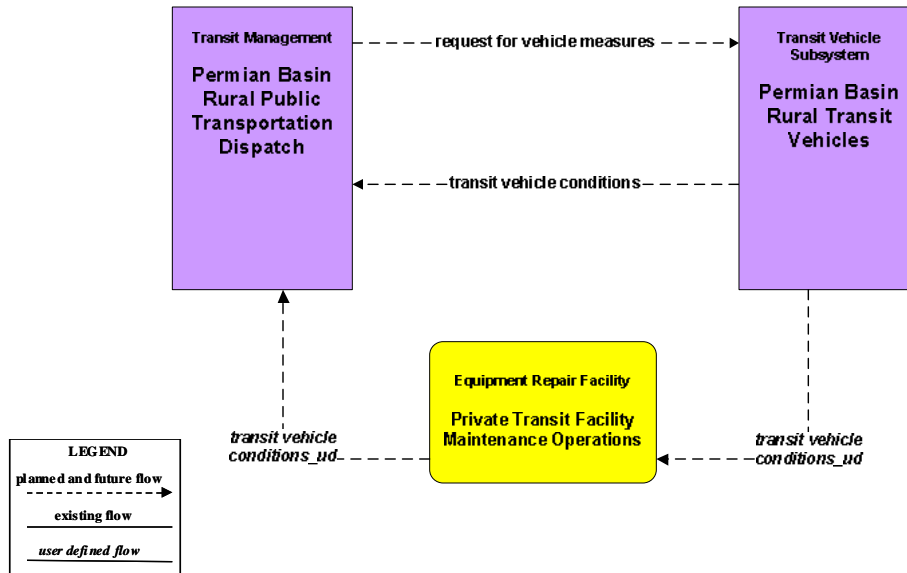

Figure A122 – APTS7 – Multimodal Coordination: EZ Rider

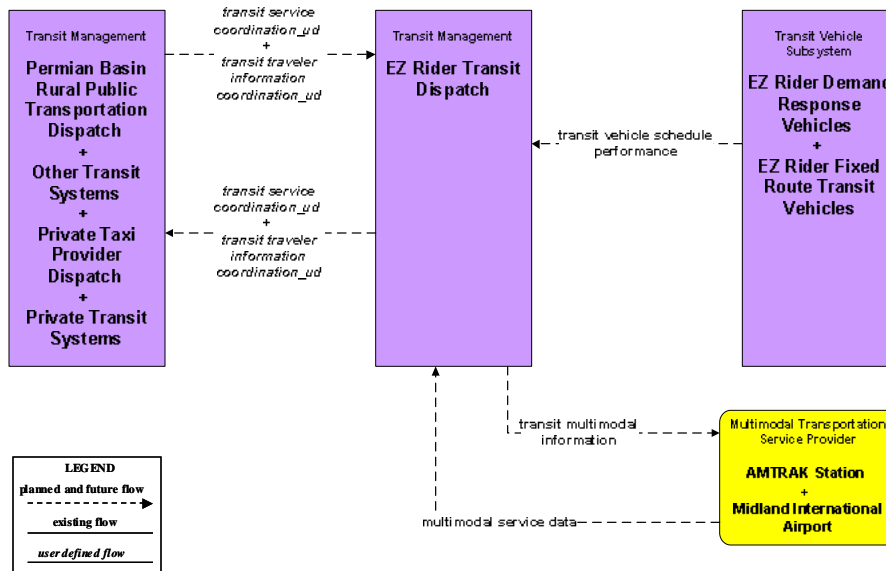

Figure A123 – APTS7 – Multimodal Coordination: Permian Basin Rural Transit

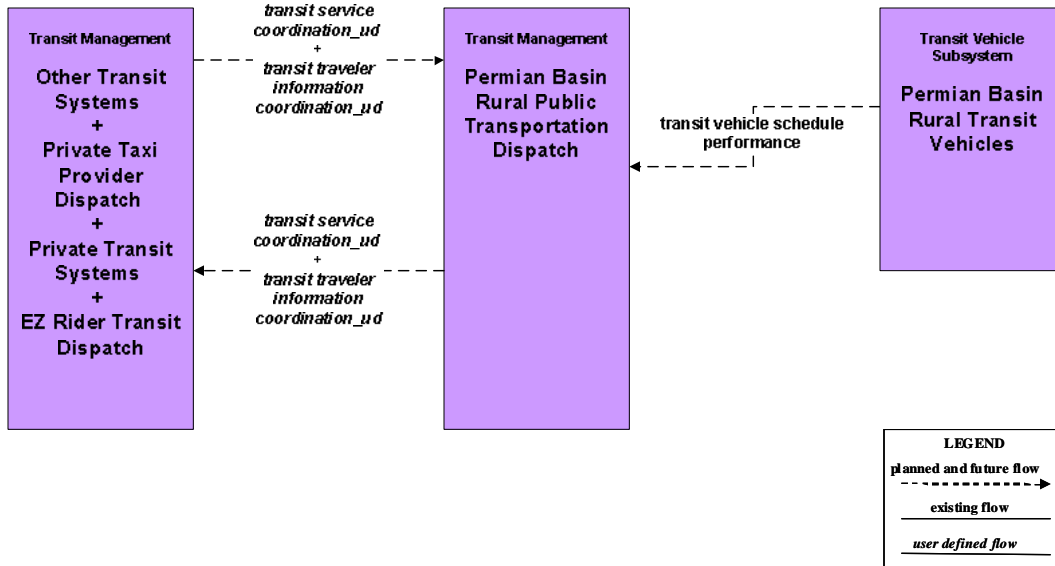

Figure A124 – APTS7 – Multimodal Coordination: EZ Rider

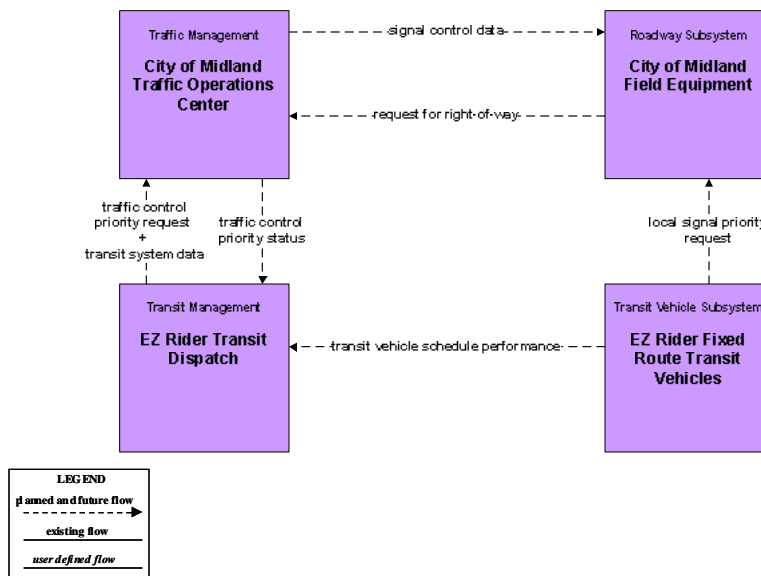

Figure A125 – APTS7 – Multimodal Coordination: EZ Rider

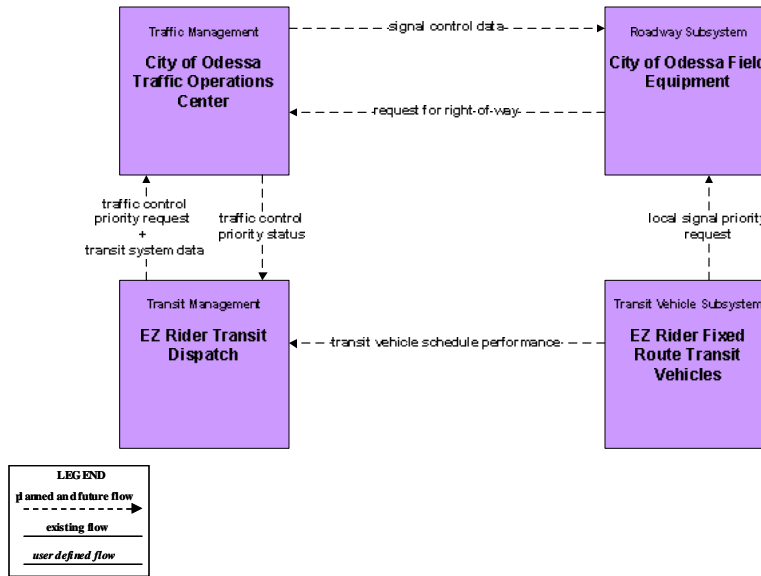

Figure A126 – APTS8 – Transit Traveler Information: Permian Basin Rural Transit

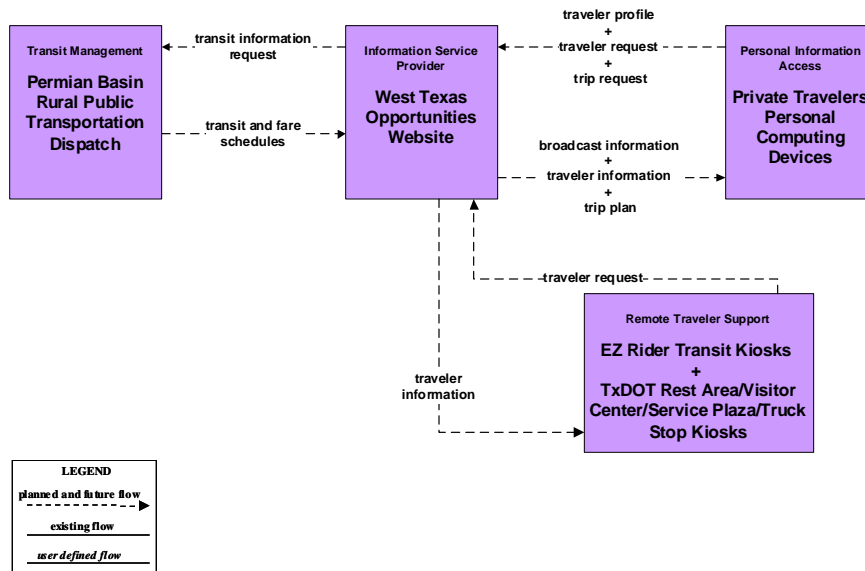

Figure A127 – APTS8 – Transit Traveler Information: EZ Rider

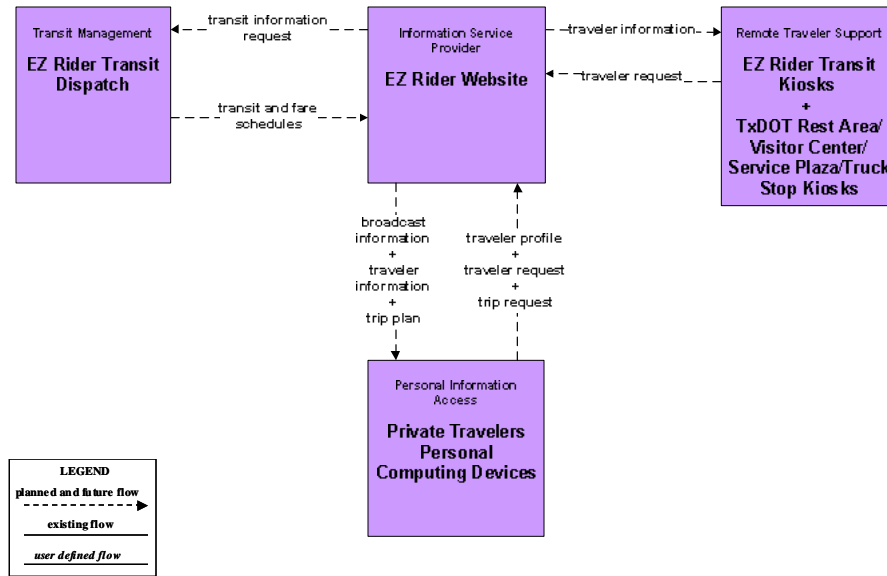

Figure A128 – CVO03 – Electronic Clearance: DPS

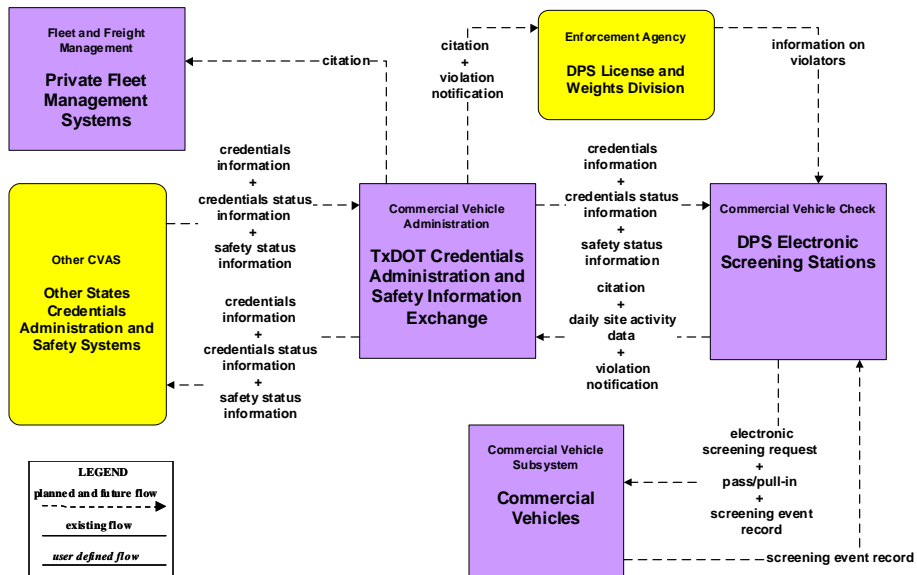

Figure A129 – CVO03 – Electronic Clearance: US Customs

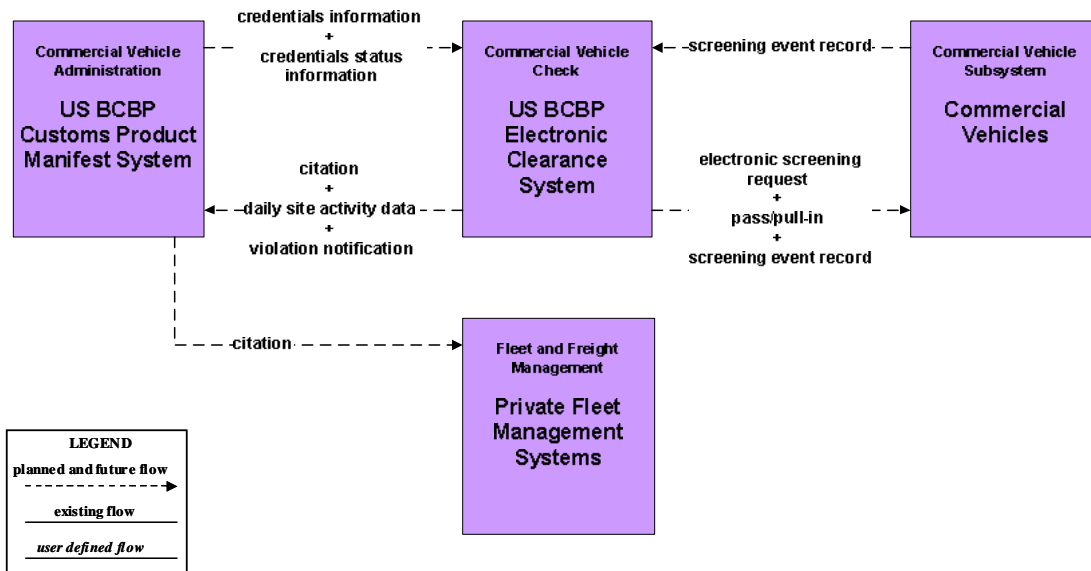

Figure A130 – CVO06 – Weigh-In-Motion: DPS Weigh in Motion

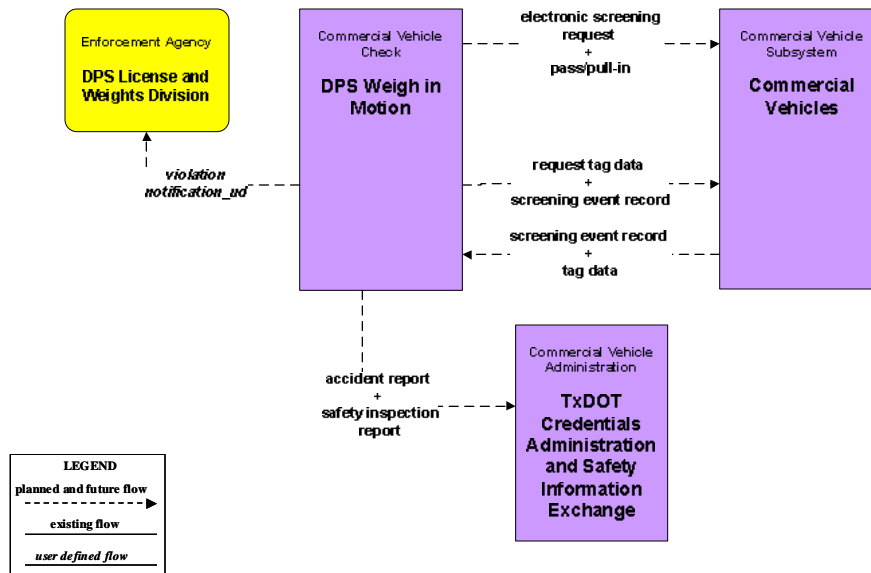

Figure A131 – CVO10 – HAZMAT: Commercial Vehicles

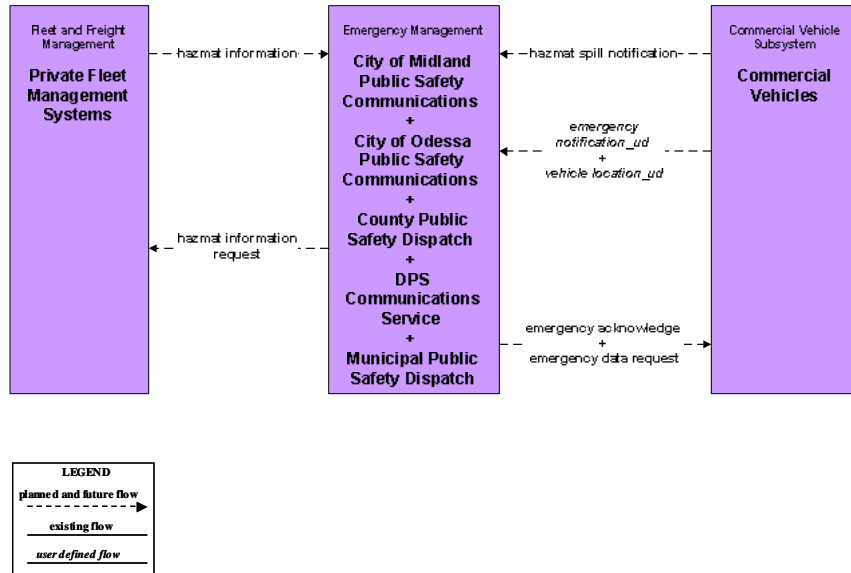

Figure A132 – ATIS1 – Broadcast Traveler Information: TxDOT Odessa District Web Page (Inputs)

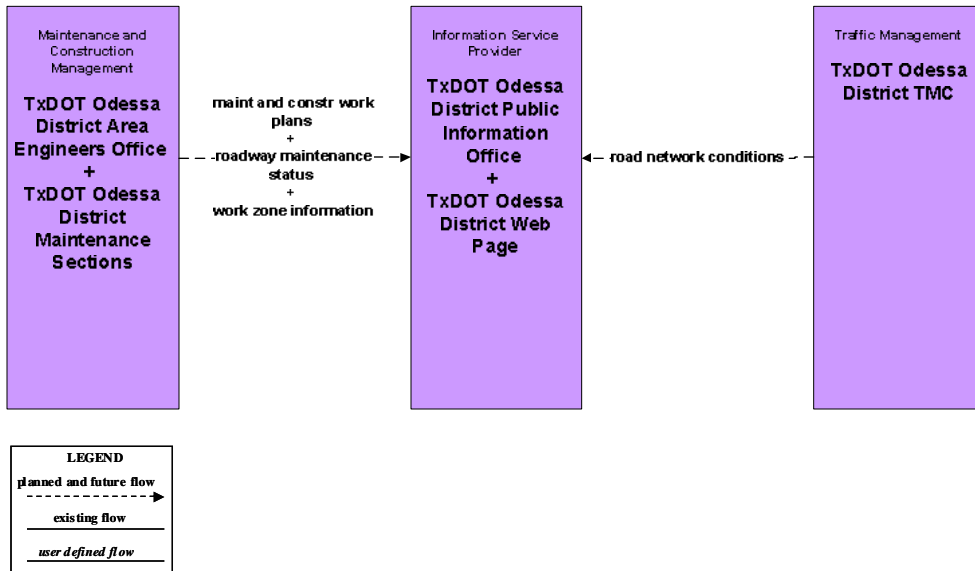

Figure A133 – ATIS1 – Broadcast Traveler Information: TxDOT Odessa District Web Page (Outputs)

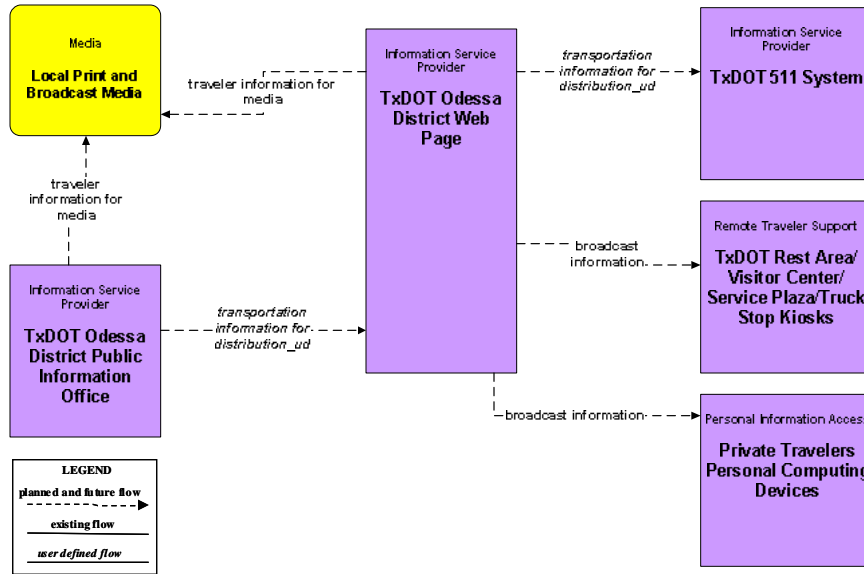

Figure A134 – ATIS1 – Broadcast Traveler Information: City of Odessa

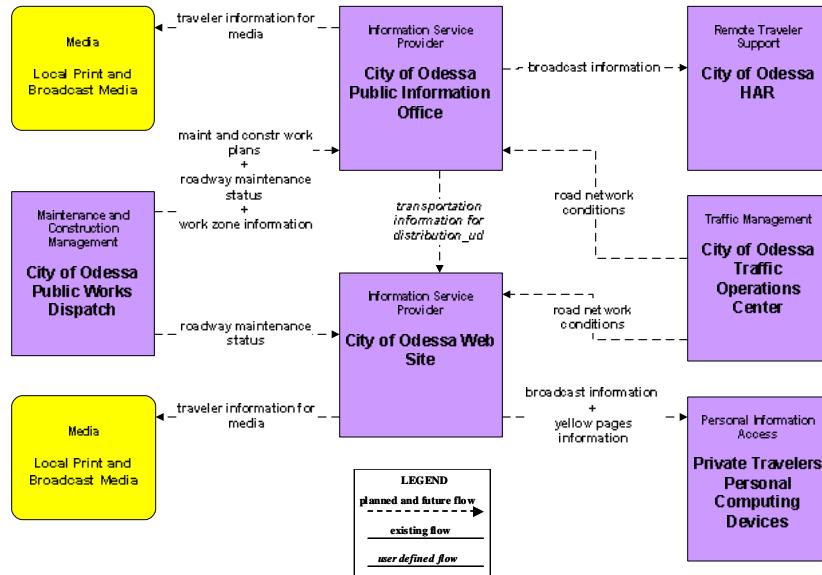

Figure A135 – ATIS1 – Broadcast Traveler Information: City of Midland

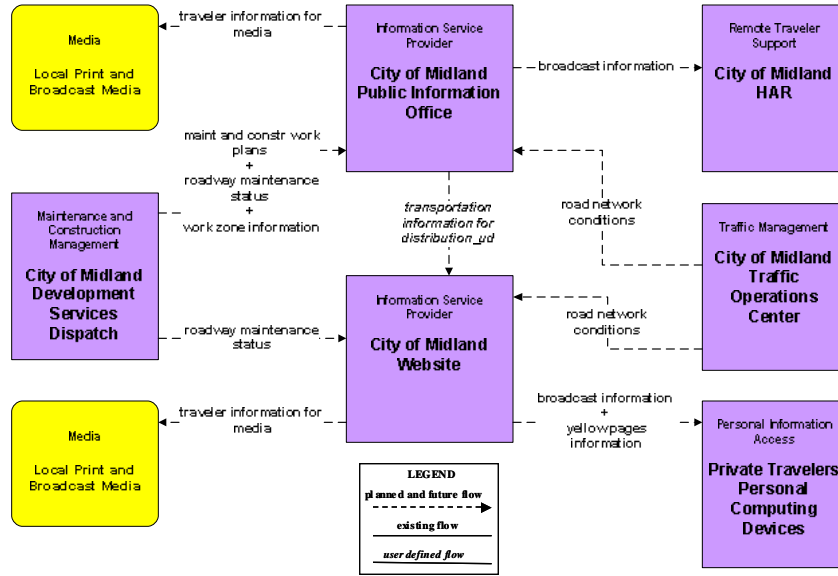
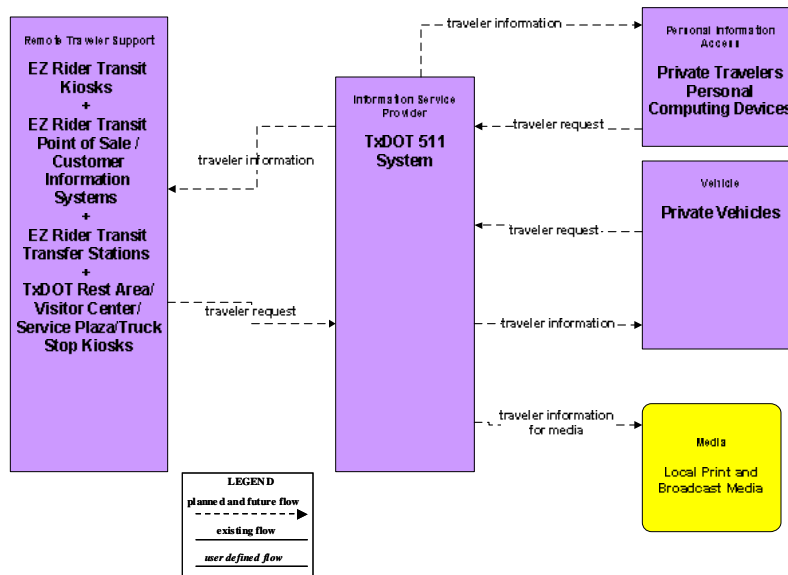
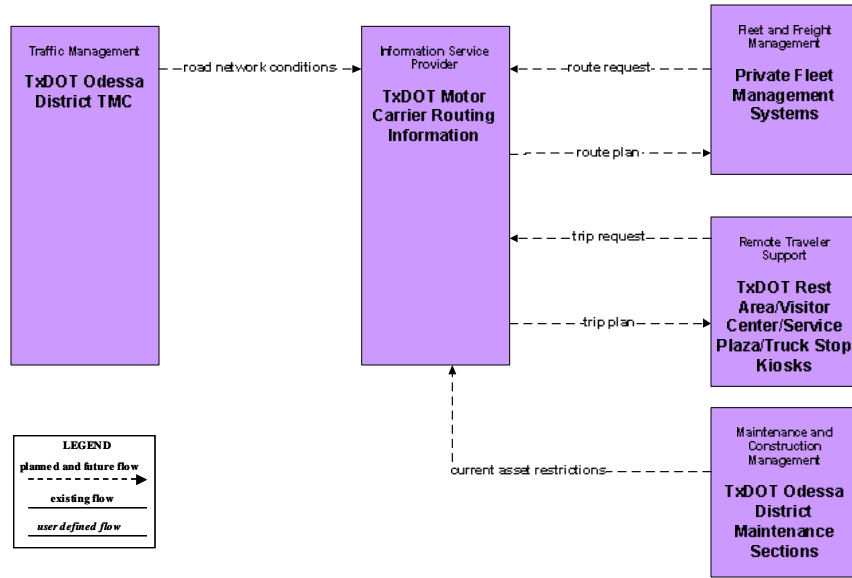

Figure A136 – ATIS2 – Interactive Traveler Information: TxDOT



**Figure A137 – ATIS5 – ISP Based Route Guidance:
TxDOT Motor Carrier Routing Information**



**Figure A138 – AD1 – ITS Data Mart:
TxDOT Odessa District Public Transportation Management System**

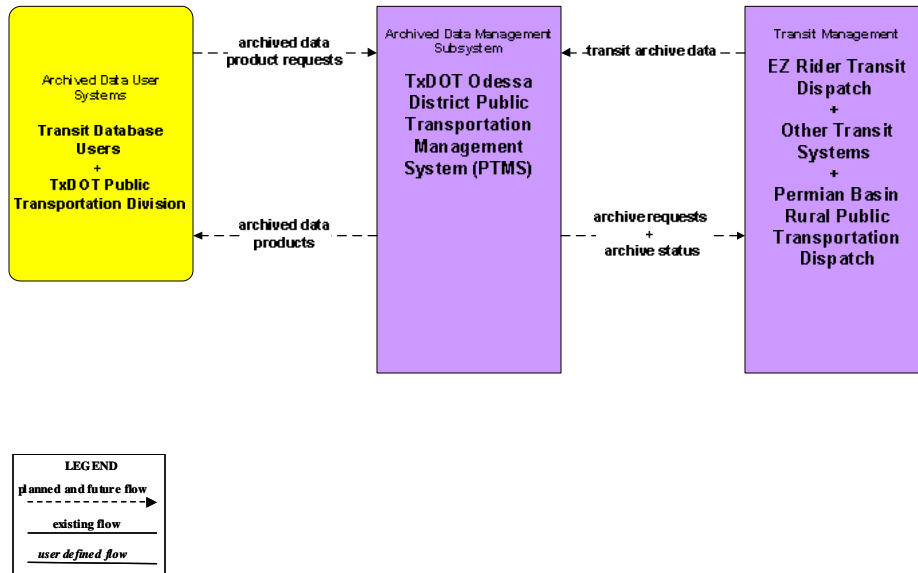

**Figure A139 – AD1 – ITS Data Mart:
TxDOT Odessa District Pavement Management**

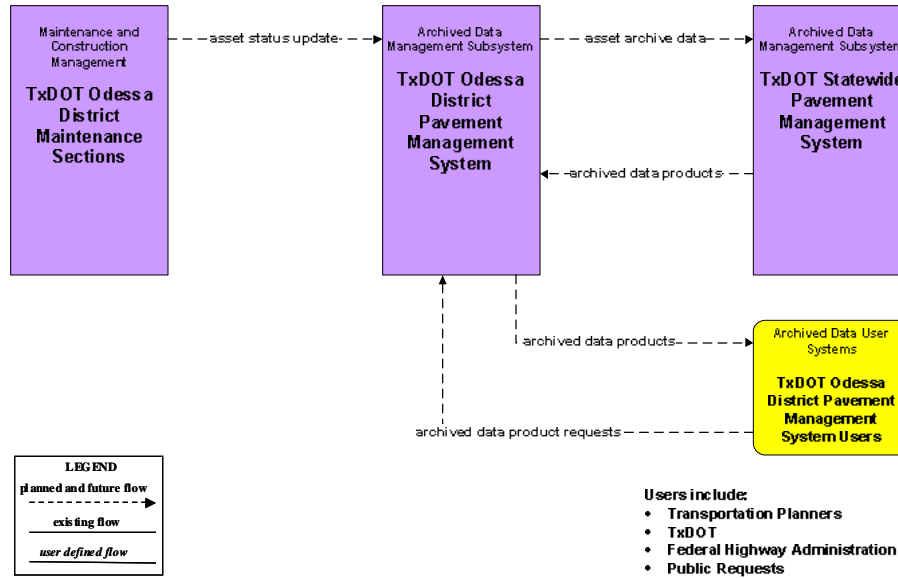

**Figure A140 – AD1 – ITS Data Mart:
Statewide Crash Records Information System**

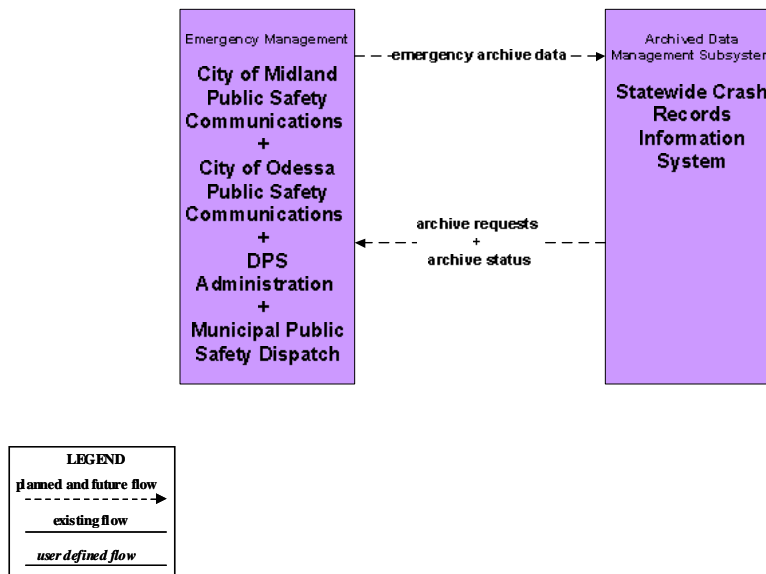

**Figure A141 – AD1 – ITS Data Mart:
City of Midland Accidents Database**

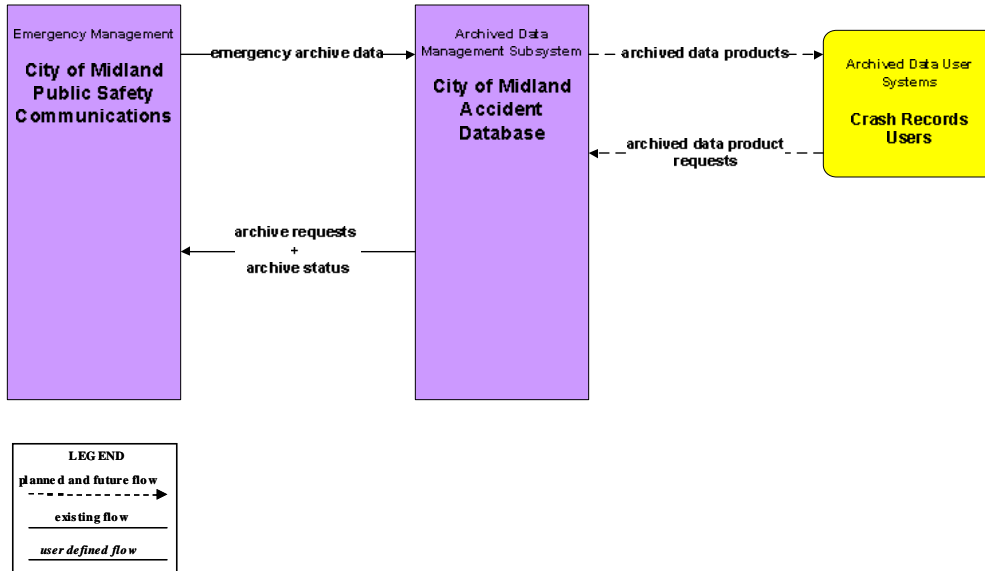

**Figure A142 – AD1 – ITS Data Mart:
City of Odessa Accidents Database**

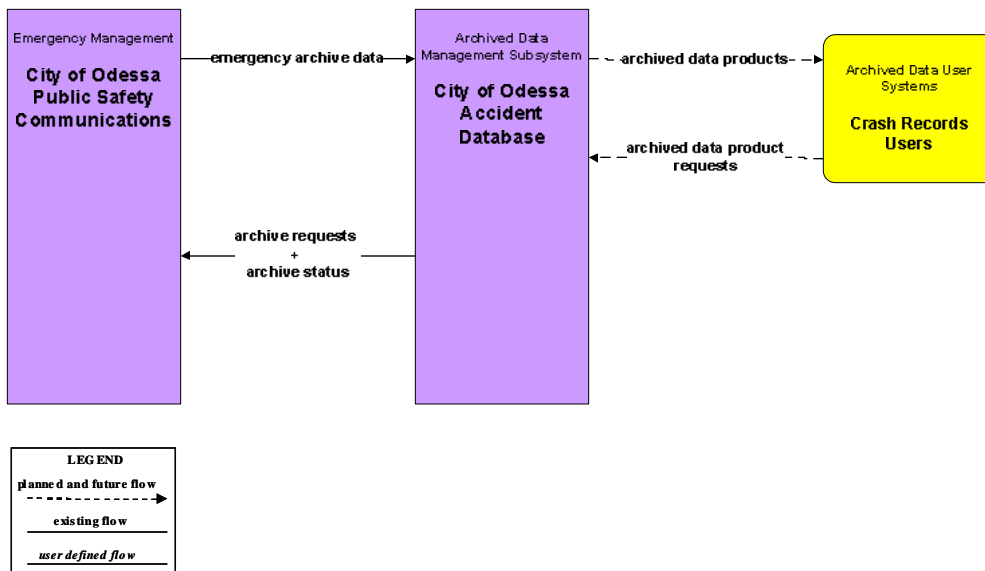

**Figure A143 – AD1 – ITS Data Mart:
Transit Databases**

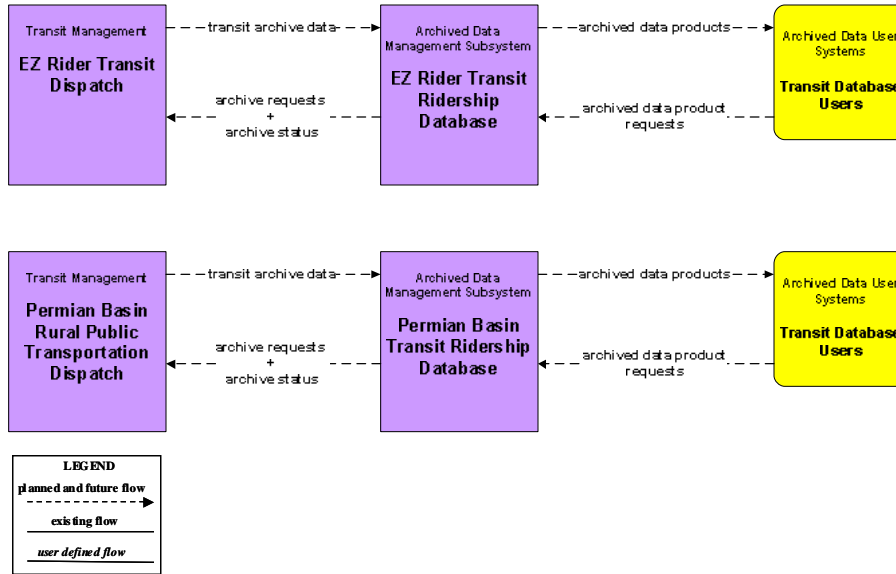

APPENDIX B – INTERFACE DIAGRAMS

APPENDIX B

LIST OF FIGURES

Figure B1 – AMTRAK Station Interfaces	B-1
Figure B2 – Bureau of Customs and Border Protection Office Interfaces	B-2
Figure B3 – City of Midland Accident Database Interfaces	B-3
Figure B4 – City of Midland Development Services Dispatch Interfaces	B-4
Figure B5 – City of Midland Development Services Vehicles Interfaces	B-5
Figure B6 – City of Midland Equipment Repair Interfaces	B-6
Figure B7 – City of Midland Field Equipment Interfaces.....	B-7
Figure B8 – City of Midland Fire and EMS Vehicles Interfaces	B-8
Figure B9 – City of Midland HAR Interfaces	B-9
Figure B10 – City of Midland Police Vehicles Interfaces	B-10
Figure B11 – City of Midland Public Information Office Interfaces.....	B-11
Figure B12 – City of Midland Public Safety Communications Interfaces.....	B-12
Figure B13 – City of Midland School Pager System Interfaces	B-13
Figure B14 – City of Midland Traffic Operations Center Interfaces	B-14
Figure B15 – City of Midland Traffic Signal Shop Interfaces.....	B-15
Figure B16 – City of Midland Website Interfaces	B-16
Figure B17 – City of Odessa Accident Database Interfaces	B-17
Figure B18 – City of Odessa Equipment Services Interfaces	B-18
Figure B19 – City of Odessa Field Equipment Interfaces.....	B-19
Figure B20 – City of Odessa Fire and EMS Vehicles Interfaces	B-20
Figure B21 – City of Odessa HAR Interfaces	B-21
Figure B22 – City of Odessa Police Vehicles Interfaces	B-22
Figure B23 – City of Odessa Public Information Office Interfaces.....	B-23
Figure B24 – City of Odessa Public Safety Communications Interfaces.....	B-24
Figure B25 – City of Odessa Public Works Dispatch Interfaces	B-25
Figure B26 – City of Odessa Public Works Vehicles Interfaces	B-26
Figure B27 – City of Odessa School Pager System Interfaces	B-27
Figure B28 – City of Odessa Traffic Engineering Interfaces.....	B-28
Figure B29 – City of Odessa Traffic Operations Center Interfaces	B-29
Figure B30 – City of Odessa Web Site Interfaces.....	B-30
Figure B31 – Commercial Vehicles Interfaces	B-31
Figure B32 – Correctional Facilities Operations Interfaces	B-32
Figure B33 – County Emergency Vehicles Interfaces	B-33
Figure B34 – County EOC Interfaces	B-34
Figure B35 – County Public Safety Dispatch Interfaces.....	B-35
Figure B36 – County Road and Bridge Interfaces	B-36
Figure B37 – County Road and Bridge Equipment Repair Interfaces	B-37
Figure B38 – County Road and Bridge Field Equipment Interfaces	B-38
Figure B39 – County Road and Bridge Vehicles Interfaces	B-39
Figure B40 – Crash Records Users Interfaces.....	B-40
Figure B41 – District Disaster Committee Interfaces	B-41
Figure B42 – DPS Administration Interfaces.....	B-42
Figure B43 – DPS Communications Service Interfaces	B-43
Figure B44 – DPS Division of Emergency Management Interfaces.....	B-44
Figure B45 – DPS Electronic Screening Stations Interfaces	B-45
Figure B46 – DPS Emergency Vehicles Interfaces.....	B-46
Figure B47 – DPS License and Weights Division Interfaces	B-47
Figure B48 – DPS Weigh in Motion Interfaces	B-48
Figure B49 – Ector County EOC Interfaces.....	B-49
Figure B50 – Ector County Independent School District Police Interfaces.....	B-50

APPENDIX B

LIST OF FIGURES

Figure B51 – EZ Rider Demand Response Vehicles Interfaces	B-51
Figure B52 – EZ Rider Fixed Route Transit Vehicles Interfaces	B-52
Figure B53 – EZ Rider Maintenance Facility Interfaces	B-53
Figure B54 – EZ Rider Transit Dispatch Interfaces.....	B-54
Figure B55 – EZ Rider Transit Kiosks Interfaces	B-55
Figure B56 – EZ Rider Transit Point of Sale/Customer Information Systems Interfaces	B-56
Figure B57 – EZ Rider Transit Ridership Database Interfaces.....	B-57
Figure B58 – EZ Rider Transit Transfer Stations Interfaces.....	B-58
Figure B59 – EZ Rider Website Interfaces	B-59
Figure B60 – Financial Institutions Interfaces	B-60
Figure B61 – Independent School District Buses Interfaces.....	B-61
Figure B62 – Independent School District Dispatch Interfaces	B-62
Figure B63 – Local Print and Broadcast Media Interfaces	B-63
Figure B64 – Midland County EOC Interfaces.....	B-64
Figure B65 – Midland Independent School District Police Interfaces.....	B-65
Figure B66 – Midland International Airport Interfaces	B-66
Figure B67 – Municipal Emergency Vehicles Interfaces	B-67
Figure B68 – Municipal ITS Field Equipment Interfaces	B-68
Figure B69 – Municipal Public Safety Dispatch Interfaces	B-69
Figure B70 – Municipal PWD Interfaces.....	B-70
Figure B71 – Municipal PWD Vehicles Interfaces.....	B-71
Figure B72 – Municipal Websites Interfaces	B-72
Figure B73 – National Guard/State Guard Office Interfaces	B-73
Figure B74 – Other County Public Safety Dispatch Interfaces.....	B-74
Figure B75 – Other Municipal Public Safety Dispatch Interfaces	B-75
Figure B76 – Other States Credentials Administration and Safety Systems Interfaces.....	B-76
Figure B77 – Other Transit Systems Interfaces	B-77
Figure B78 – Other TxDOT District Maintenance Sections Interfaces	B-78
Figure B79 – Other TxDOT Districts TMCs Interfaces.....	B-79
Figure B80 – Permian Basin National Weather Service Office Interfaces	B-80
Figure B81 – Permian Basin Regional Incident and Mutual Aid Network Interfaces.....	B-81
Figure B82 – Permian Basin Rural Public Transportation Dispatch Interfaces.....	B-82
Figure B83 – Permian Basin Rural Transit Vehicles Interfaces	B-83
Figure B84 – Permian Basin Transit Ridership Database Interfaces	B-84
Figure B85 – Pipeline Company Systems Interfaces	B-85
Figure B86 – Private Fleet Management Systems Interfaces.....	B-86
Figure B87 – Private Sector Traveler Information Services Interfaces	B-87
Figure B88 – Private Taxi Provider Dispatch Interfaces	B-88
Figure B89 – Private Tow/Wrecker Dispatch Interfaces	B-89
Figure B90 – Private Transit Facility Maintenance Operations Interfaces	B-90
Figure B91 – Private Transit Systems Interfaces	B-91
Figure B92 – Private Travelers Personal Computing Devices Interfaces	B-92
Figure B93 – Private Vehicles Interfaces.....	B-93
Figure B94 – Rail Operations Centers Interfaces.....	B-94
Figure B95 – Rail Operators Wayside Equipment Interfaces	B-95
Figure B96 – Rail Police/Security Interfaces	B-96
Figure B97 – Regional Chambers of Commerce Interfaces.....	B-97
Figure B98 – Regional Event Promoters Interfaces	B-98
Figure B99 – Regional Medical Centers Interfaces	B-99
Figure B100 – Regional Transit Card Interfaces.....	B-100

APPENDIX B

LIST OF FIGURES

Figure B101 – Service Agencies Interfaces	B-101
Figure B102 – State EOC Interfaces	B-102
Figure B103 – Statewide Crash Records Information System Interfaces	B-103
Figure B104 – Texas Forest Service Permian Basin Interfaces	B-104
Figure B105 – Trans Vista TMC Interfaces	B-105
Figure B106 – Transit Database Users Interfaces	B-106
Figure B107 – TxDOT 511 System Interfaces.....	B-107
Figure B108 – TxDOT BRINSAP Interfaces.....	B-108
Figure B109 – TxDOT Credentials Administration and Safety Information Exchange Interfaces	B-109
Figure B110 – TxDOT Fort Worth TMC (Trans Vision) Interfaces	B-110
Figure B111 – TxDOT Highway Conditions Reporting System Interfaces	B-111
Figure B112 – TxDOT Motor Carrier Routing Information Interfaces	B-112
Figure B113 – TxDOT Odessa District Area Engineers Office Interfaces	B-113
Figure B114 – TxDOT Odessa District CCTV Interfaces	B-114
Figure B115 – TxDOT Odessa District DMS Interfaces	B-115
Figure B116 – TxDOT Odessa District Equipment Shop Interfaces	B-116
Figure B117 – TxDOT Odessa District Field Sensors Interfaces	B-117
Figure B118 – TxDOT Odessa District Maintenance Sections Interfaces.....	B-118
Figure B119 – TxDOT Odessa District Maintenance Vehicles Interfaces	B-119
Figure B120 – TxDOT Odessa District Pavement Management System Interfaces	B-120
Figure B121 – TxDOT Odessa District Pavement Management System Users Interfaces	B-121
Figure B122 – TxDOT Odessa District Public Information Office Interfaces	B-122
Figure B123 – TxDOT Odessa District Public Transportation Management System (PTMS) Interfaces	B-123
Figure B124 – TxDOT Odessa District School Pager System Interfaces	B-124
Figure B125 – TxDOT Odessa District TMC Interfaces	B-125
Figure B126 – TxDOT Odessa District Traffic Signal Shop Interfaces	B-126
Figure B127 – TxDOT Odessa District Traffic Signals Interfaces	B-127
Figure B128 – TxDOT Odessa District Web Page Interfaces.....	B-128
Figure B129 – TxDOT Odessa District Work Zone Equipment Interfaces	B-129
Figure B130 – TxDOT Public Transportation Division Interfaces.....	B-130
Figure B131 – TxDOT Rest Area/Visitor Center/Service Plaza/Truck Stop Kiosks Interfaces.....	B-131
Figure B132 – TxDOT Statewide Pavement Management System Interfaces	B-132
Figure B133 – University/College Police Force Interfaces.....	B-133
Figure B134 – US BCBP Customs Product Manifest System Interfaces	B-134
Figure B135 – US BCBP Electronic Clearance System Interfaces.....	B-135
Figure B136 – Utility Dispatch Interfaces	B-136
Figure B137 – West Texas Opportunities Website Interfaces	B-137

Figure B1 – AMTRAK Station Interfaces

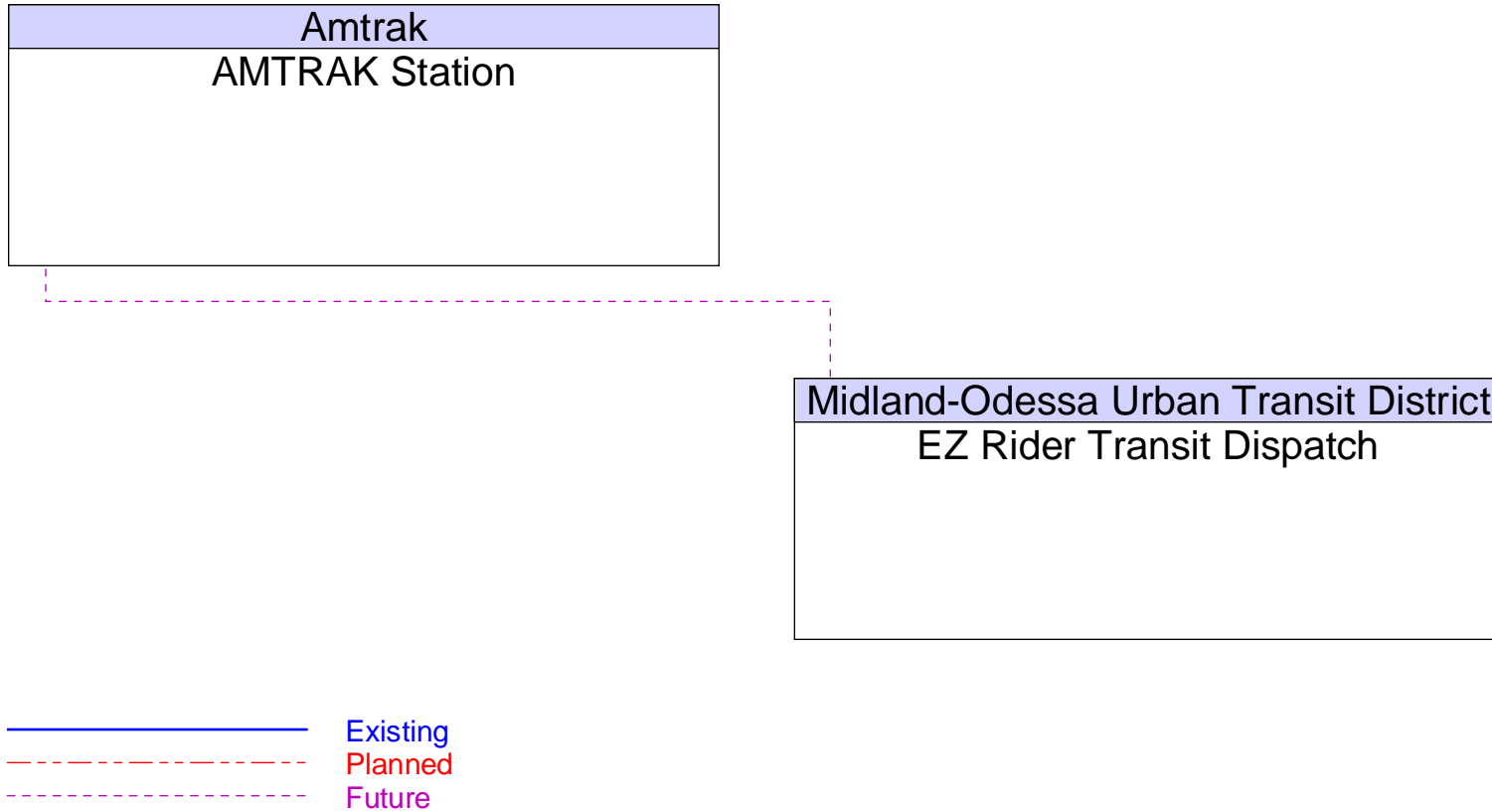

Figure B2 – Bureau of Customs and Border Protection Office Interfaces

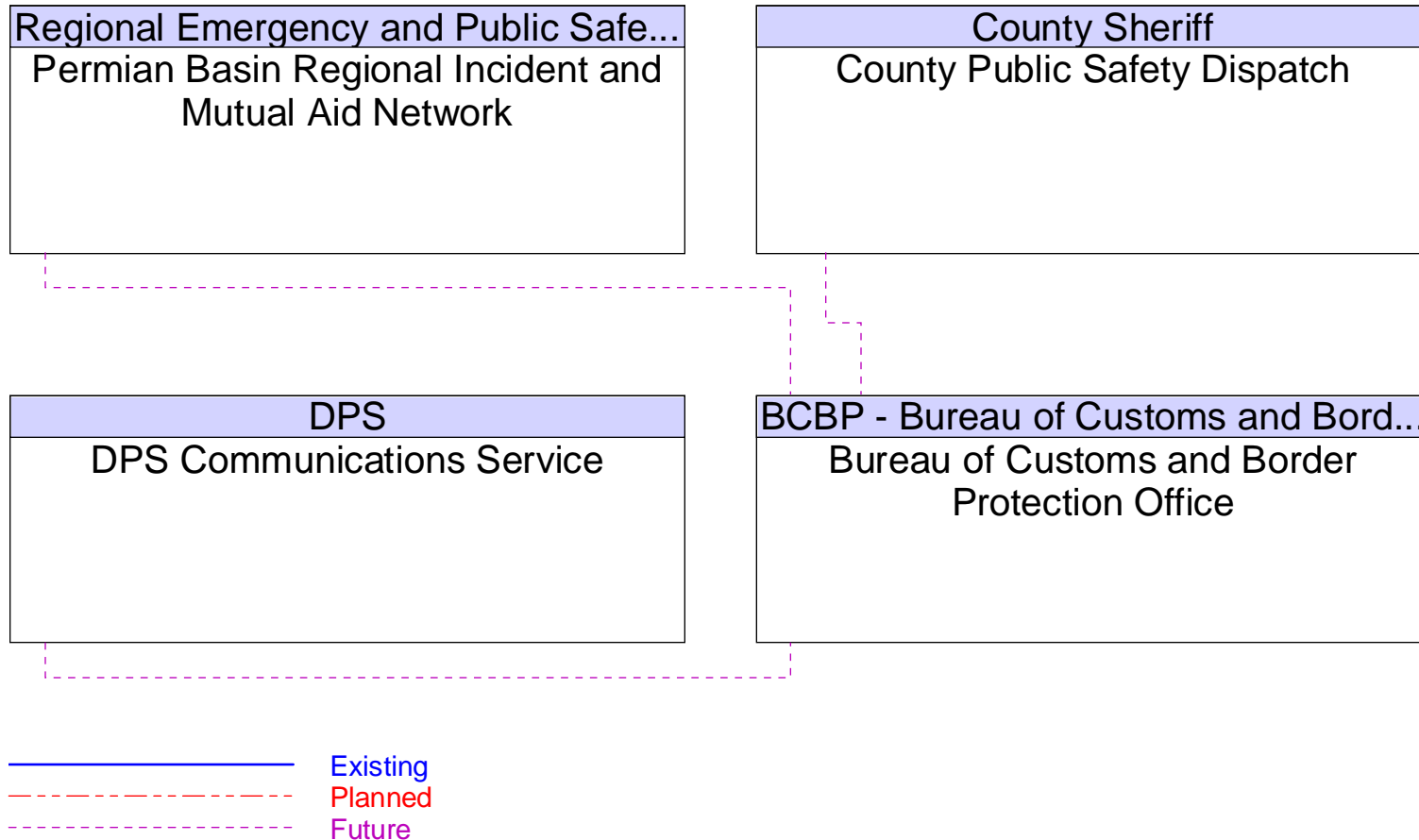

Figure B3 – City of Midland Accident Database Interfaces

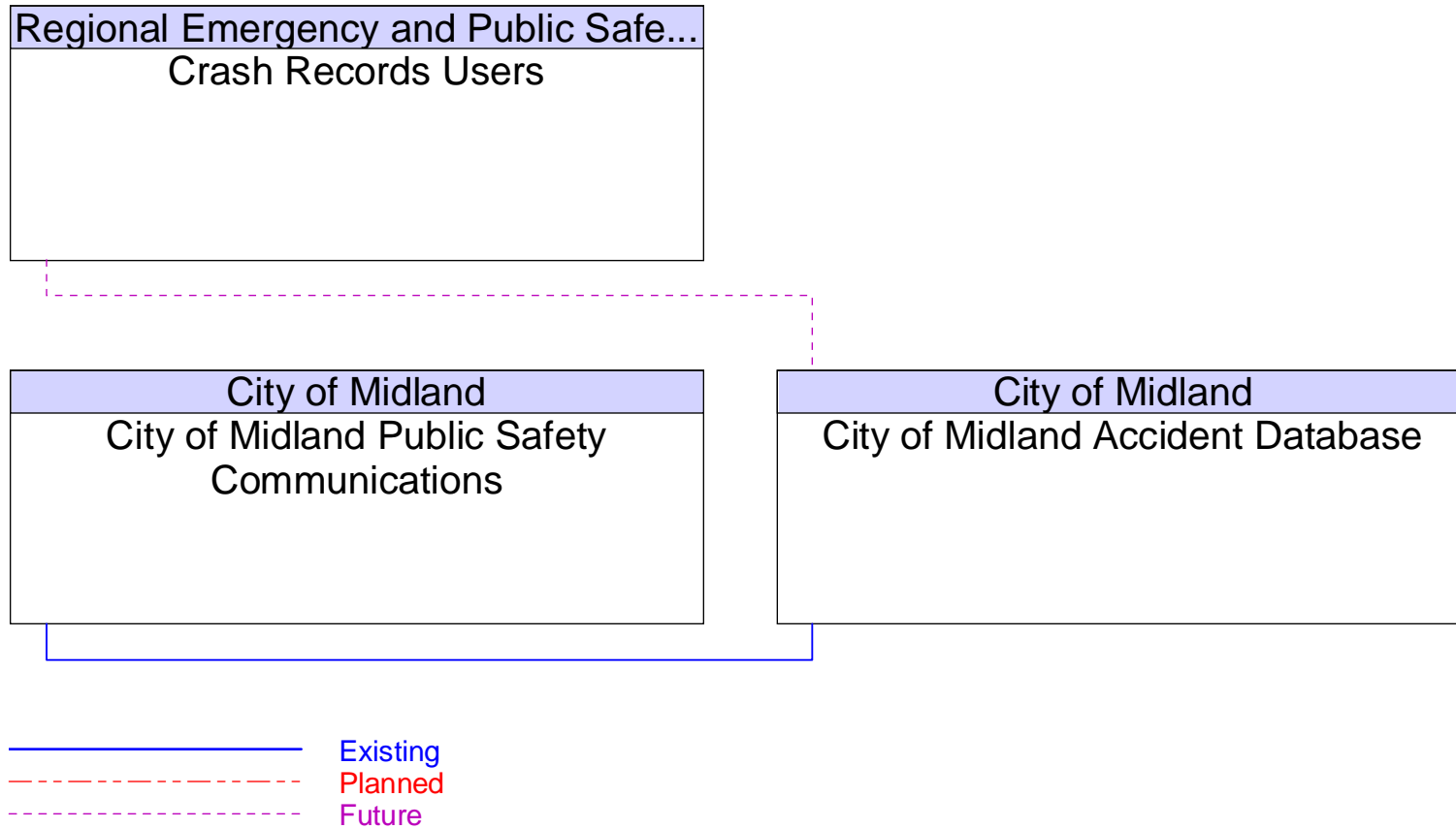

Figure B4 – City of Midland Development Services Dispatch Interfaces

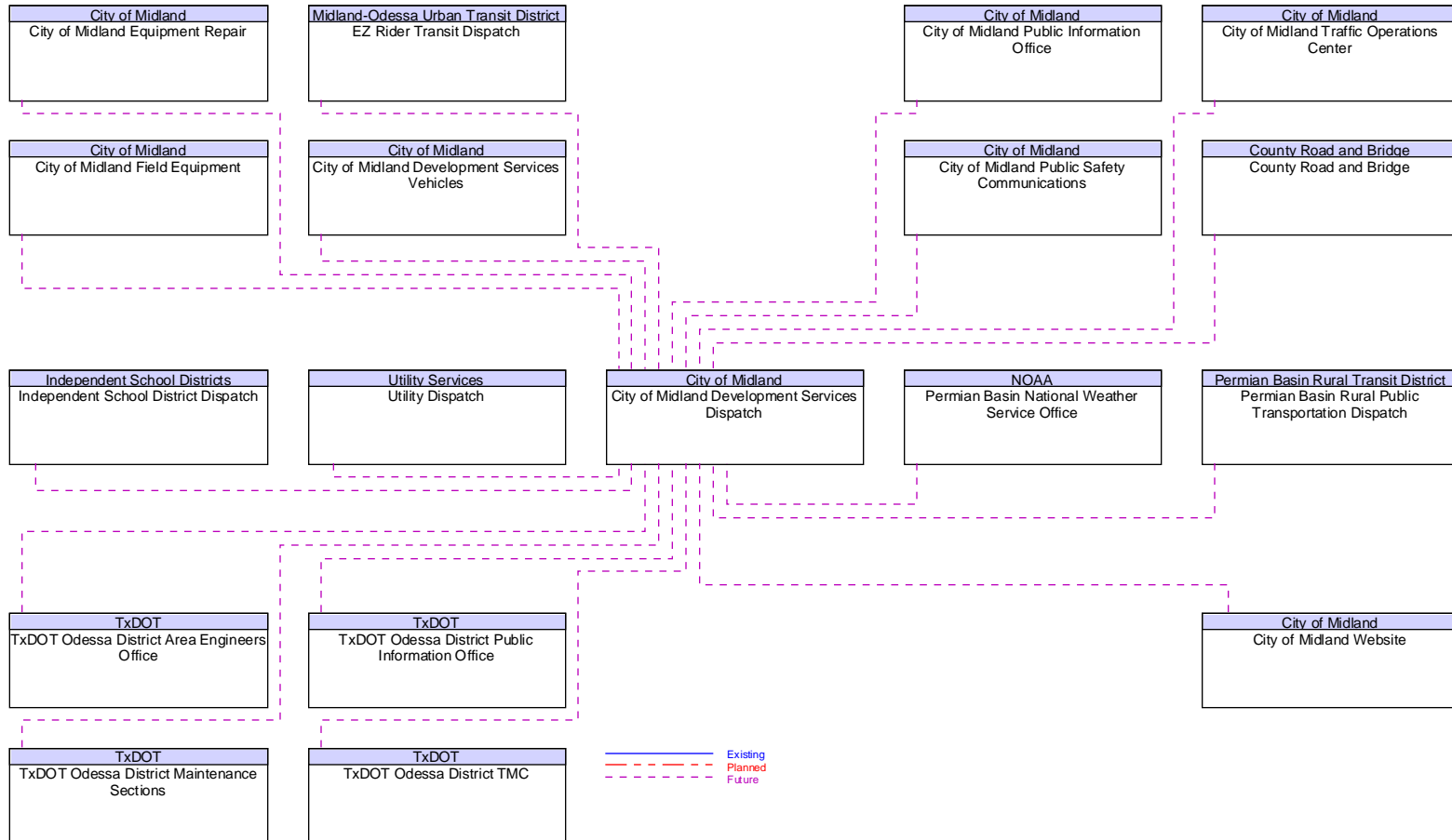
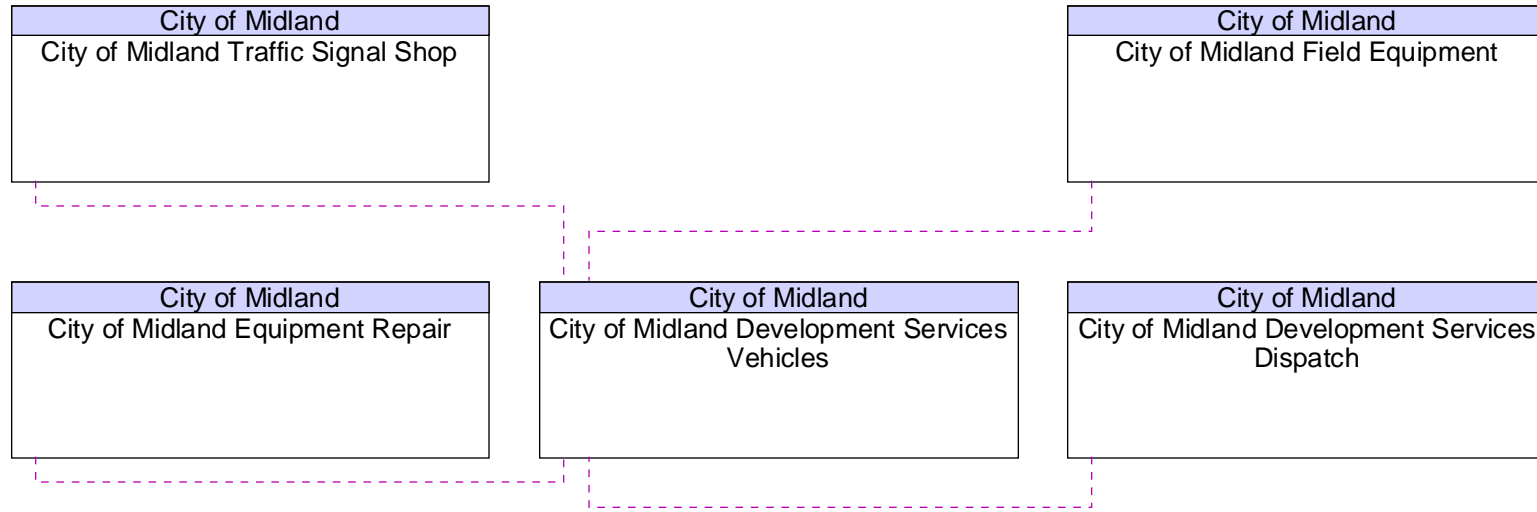

Figure B5 – City of Midland Development Services Vehicles Interfaces



———— Existing
- - - - - Planned
- - - - - Future

Figure B6 – City of Midland Equipment Repair Interfaces

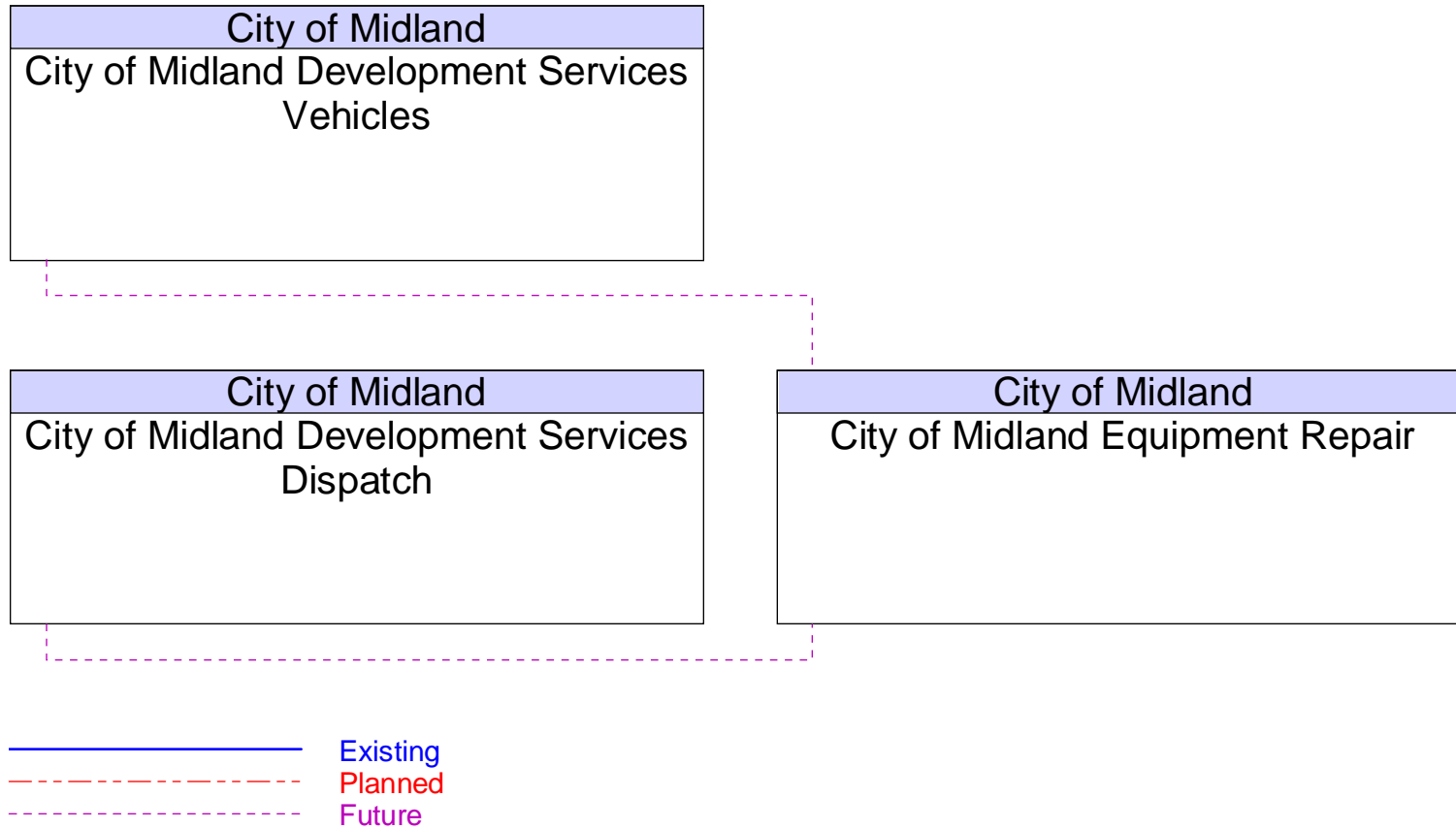

Figure B7 – City of Midland Field Equipment Interfaces

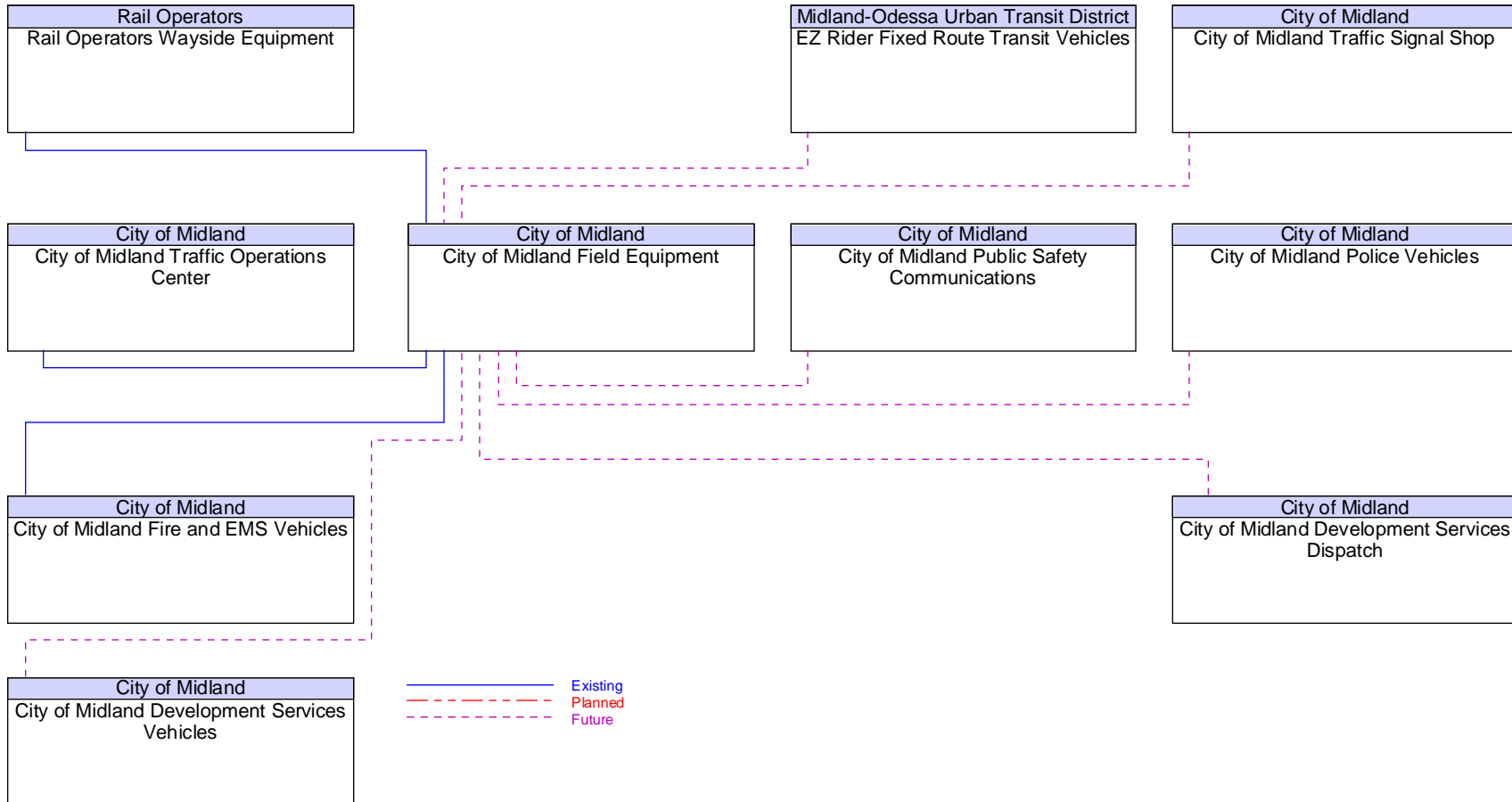

Figure B8 – City of Midland Fire and EMS Vehicles Interfaces

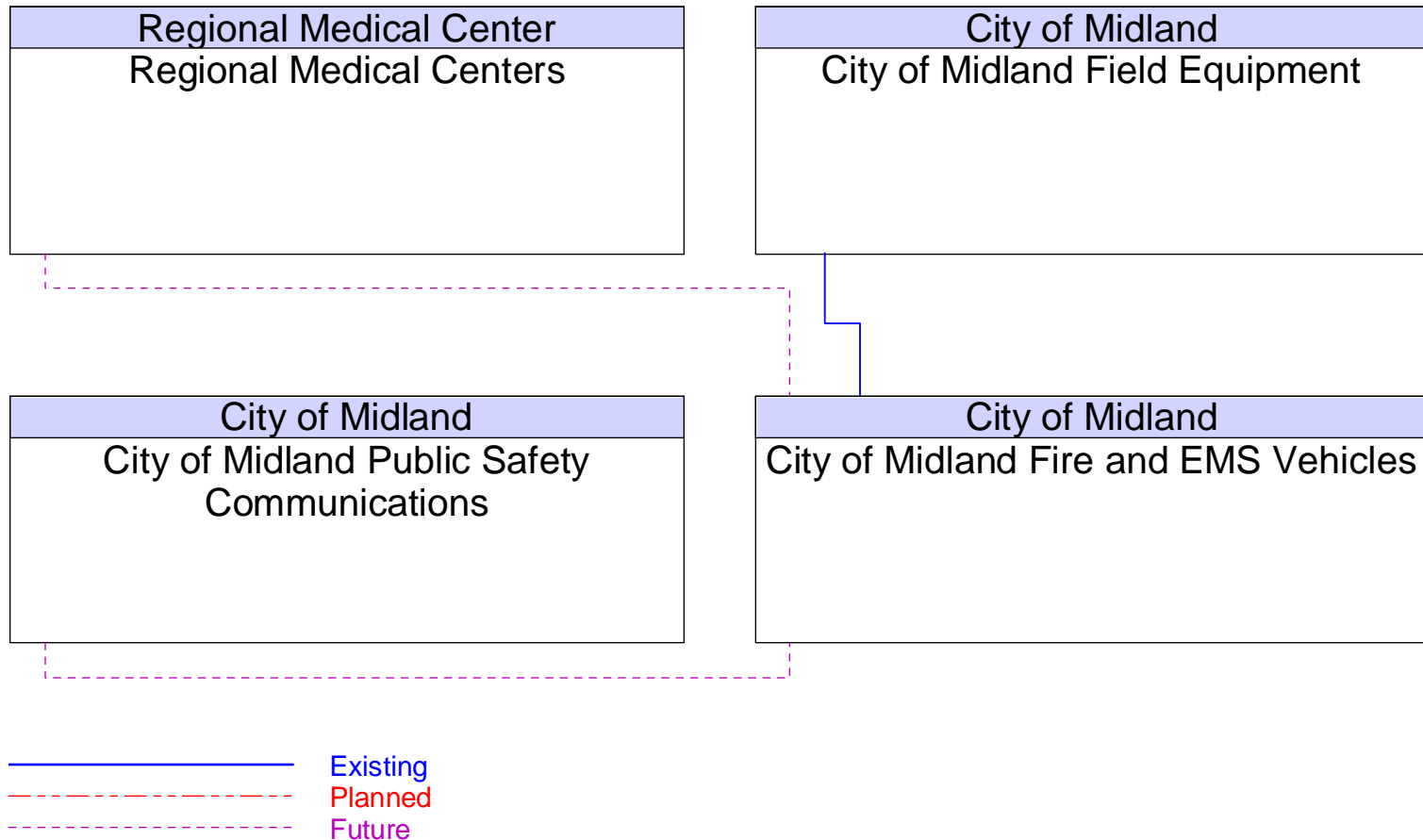

Figure B9 – City of Midland HAR Interfaces

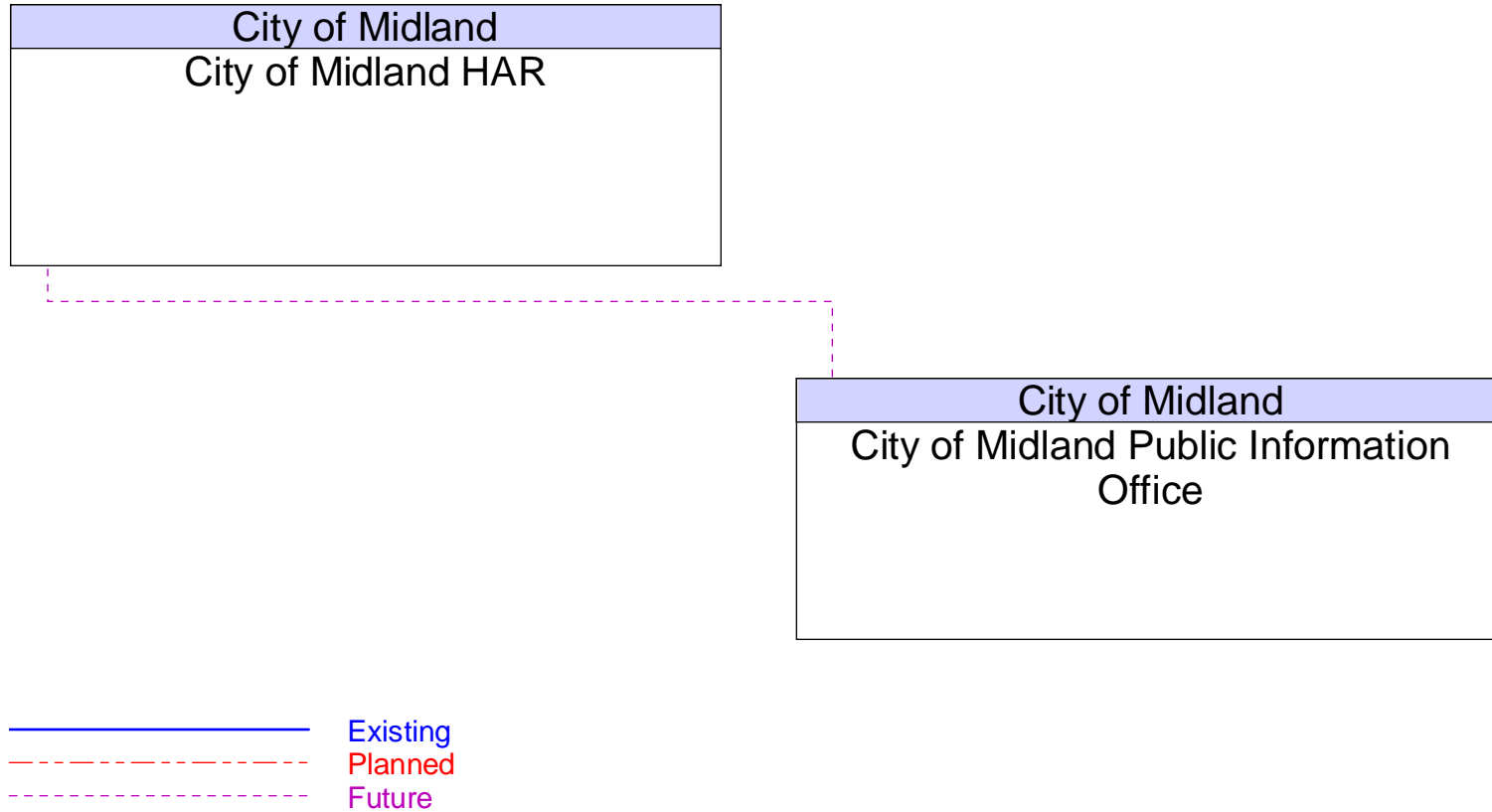

Figure B10 – City of Midland Police Vehicles Interfaces

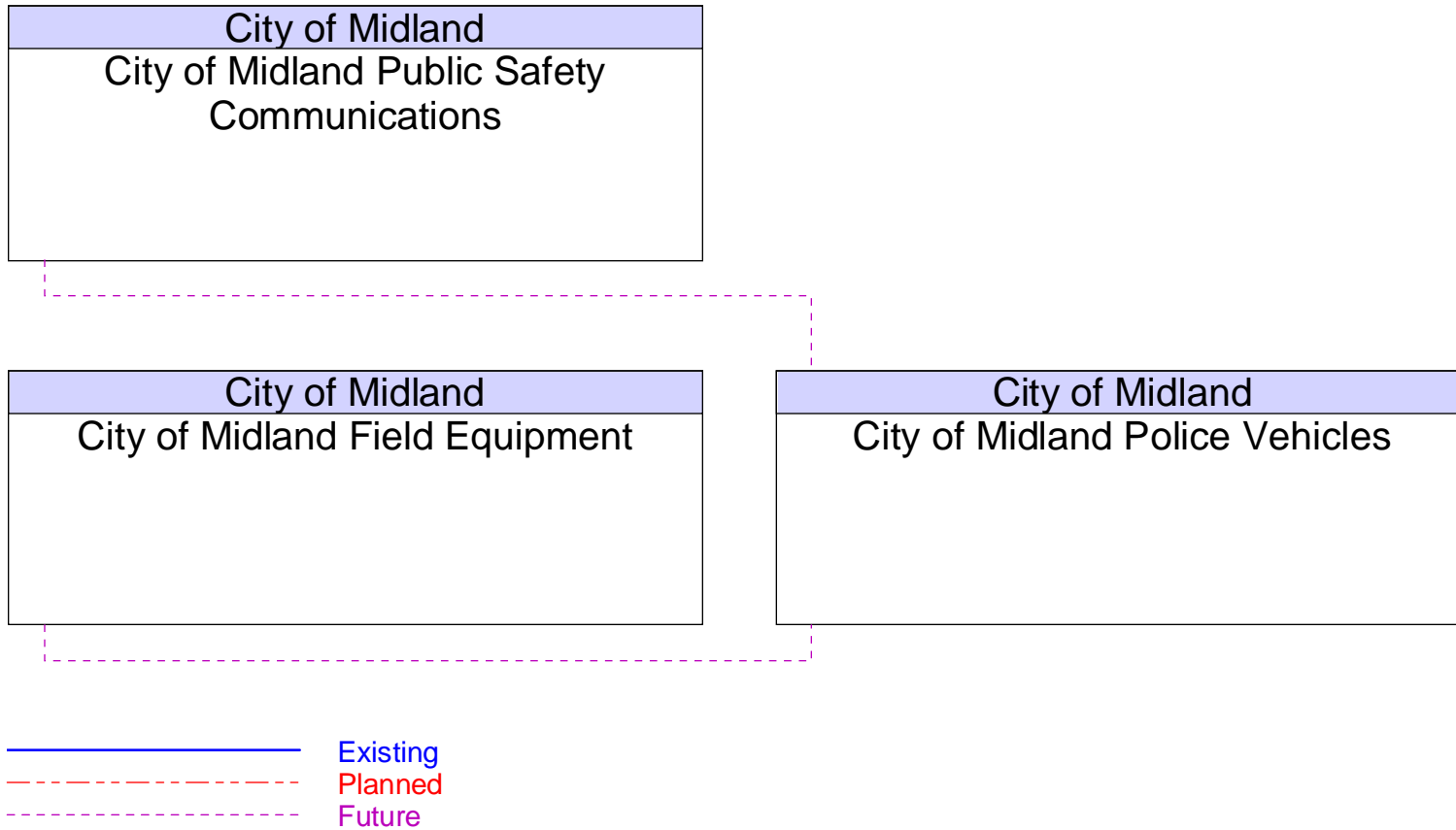

Figure B11 – City of Midland Public Information Office Interfaces

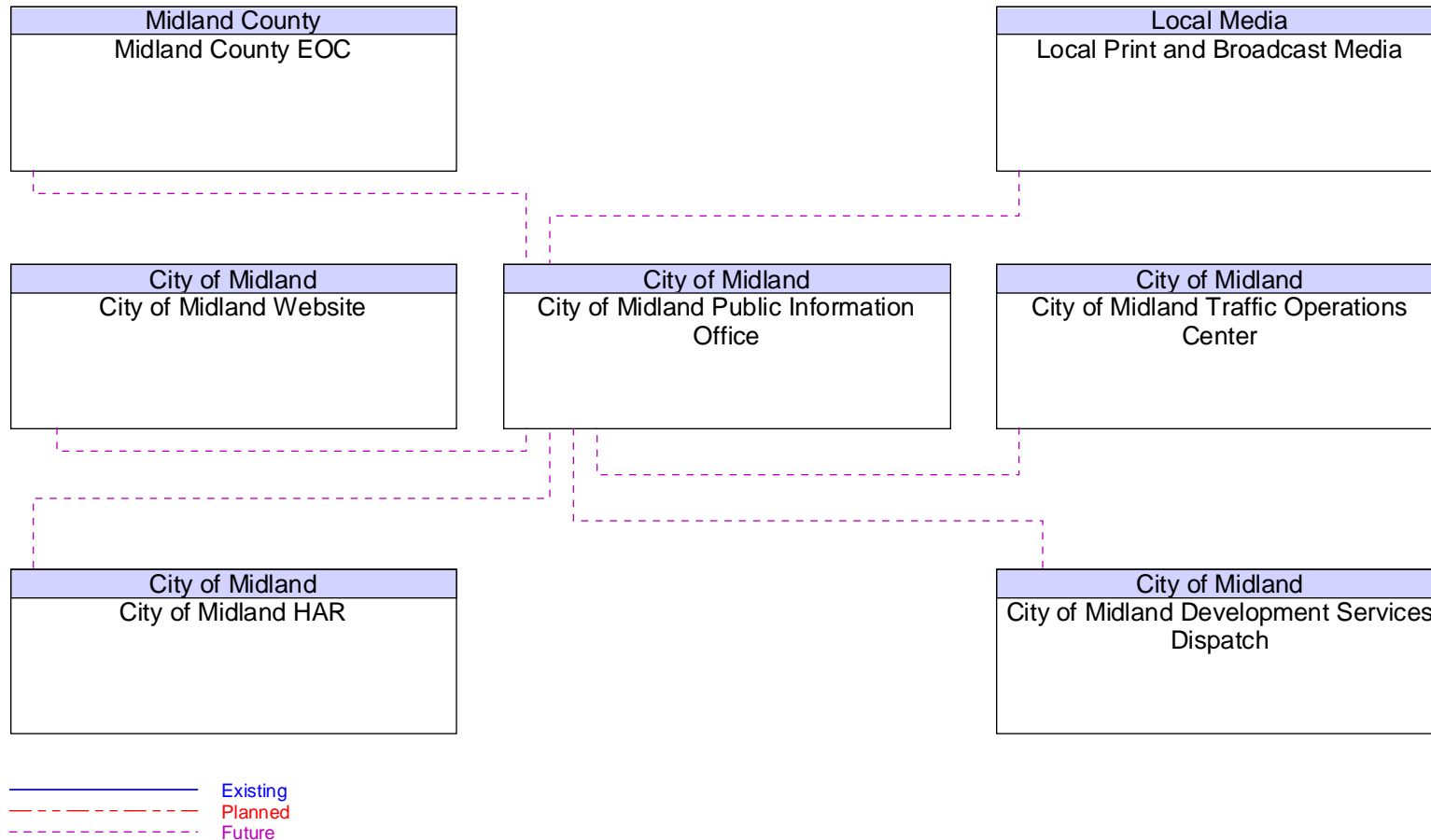

Figure B12 – City of Midland Public Safety Communications Interfaces

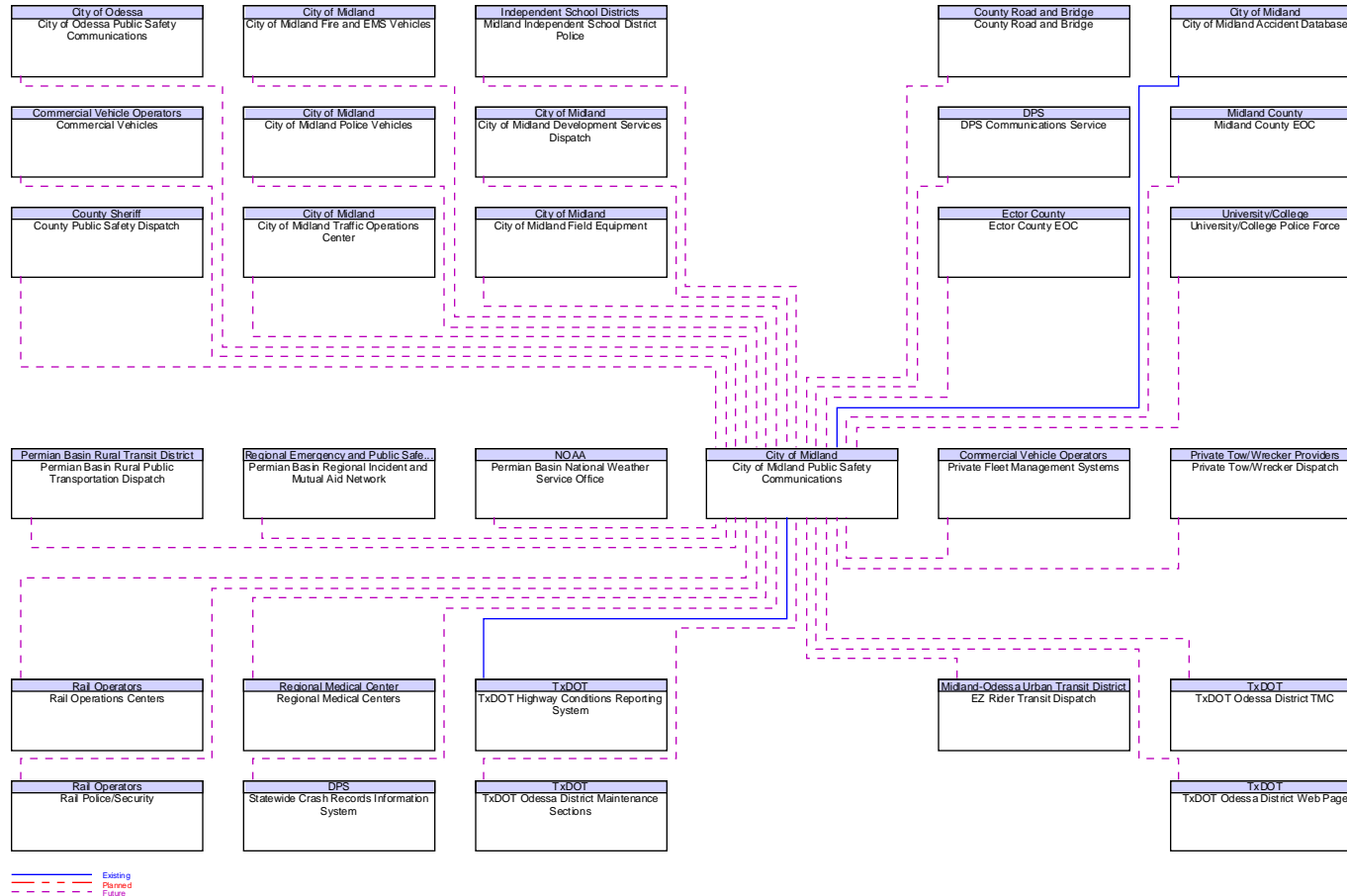

Figure B13 – City of Midland School Pager System Interfaces

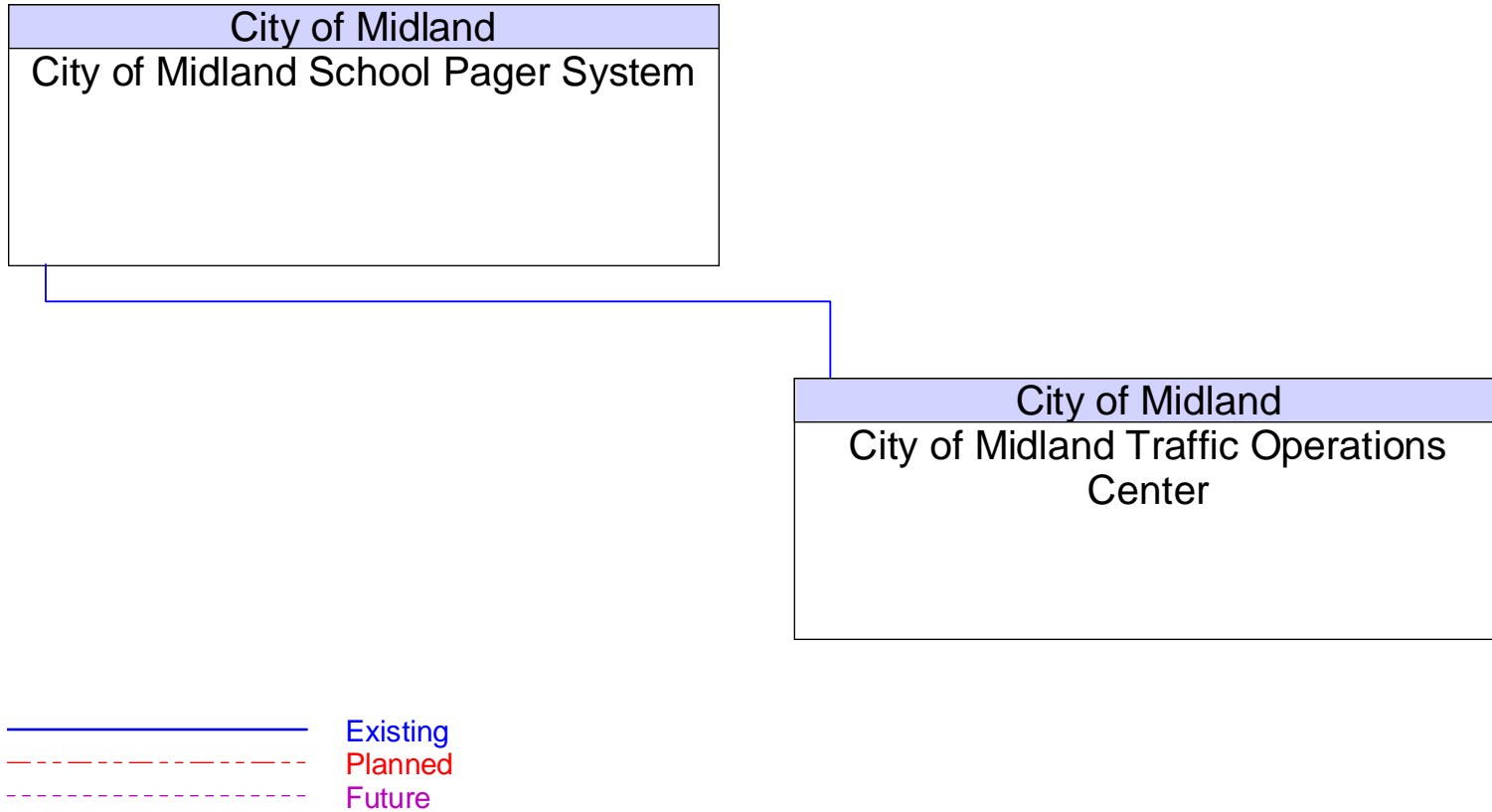

Figure B14 – City of Midland Traffic Operations Center Interfaces

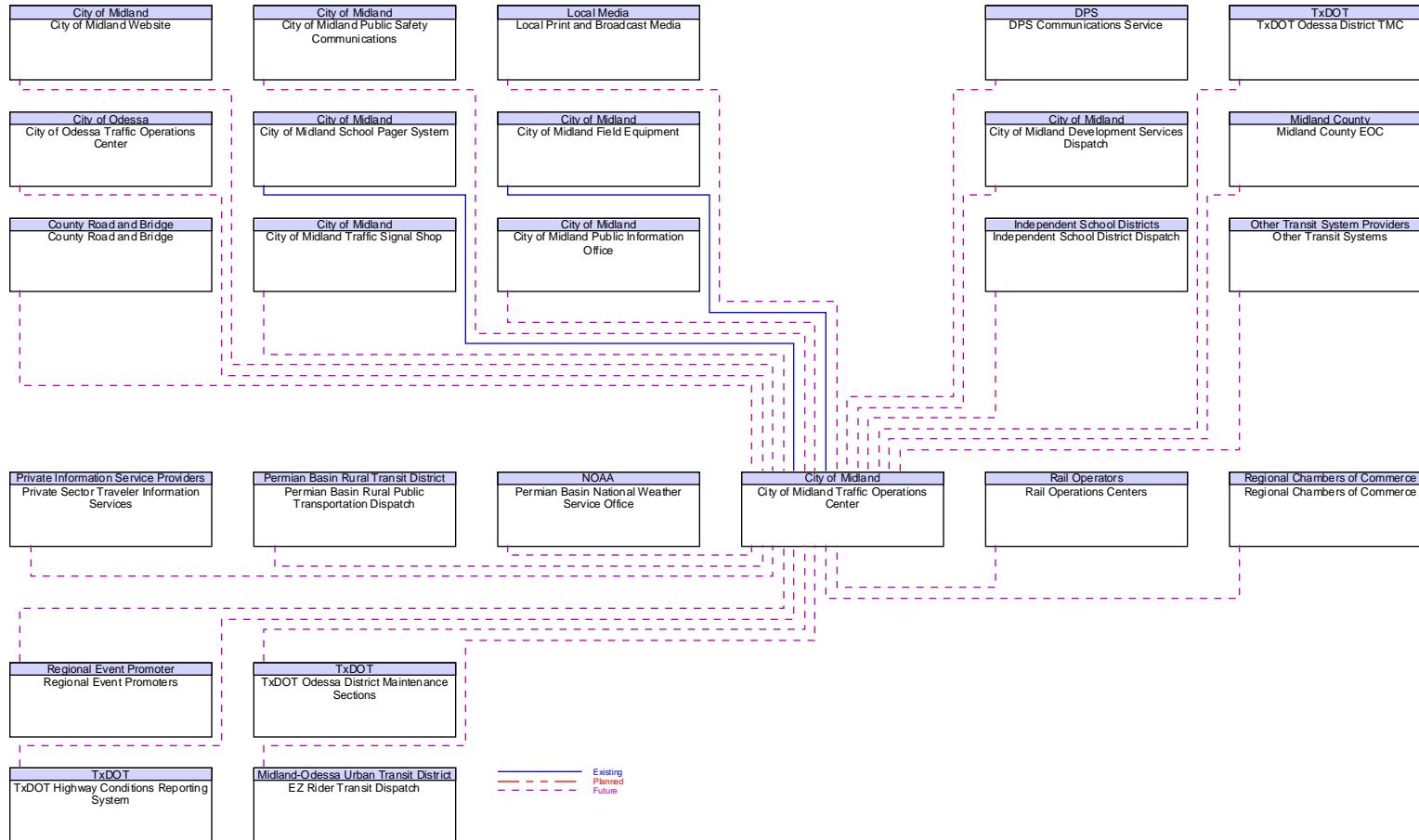
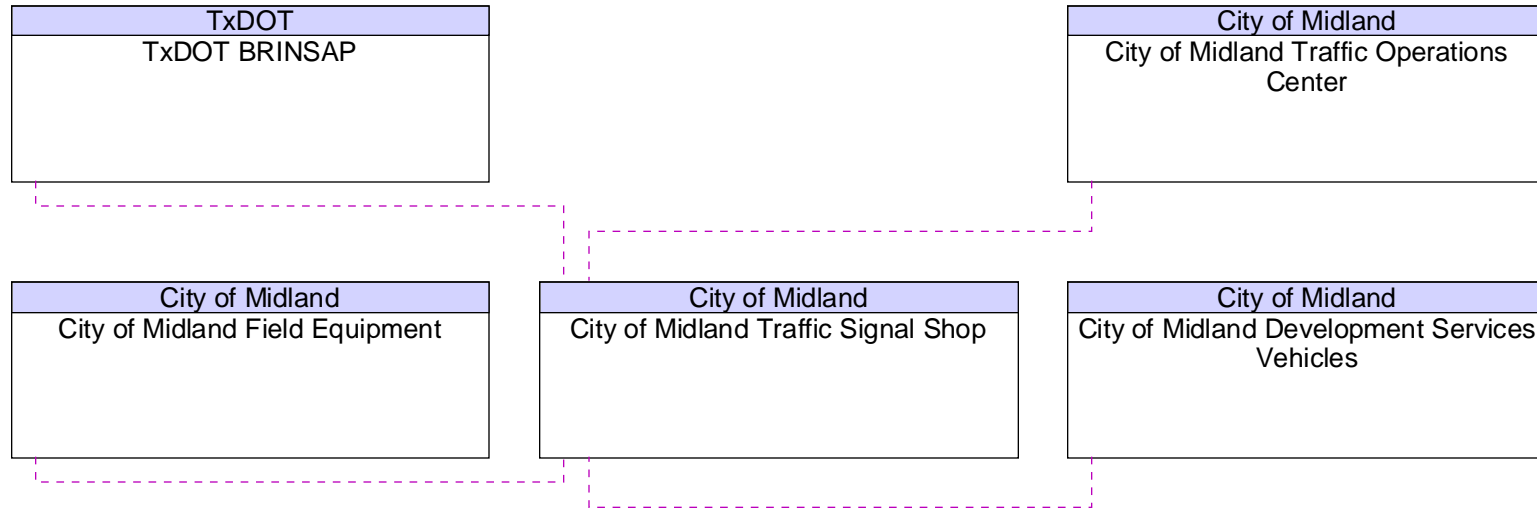

Figure B15 – City of Midland Traffic Signal Shop Interfaces



— Existing
- - - Planned
- - - Future

Figure B16 – City of Midland Website Interfaces

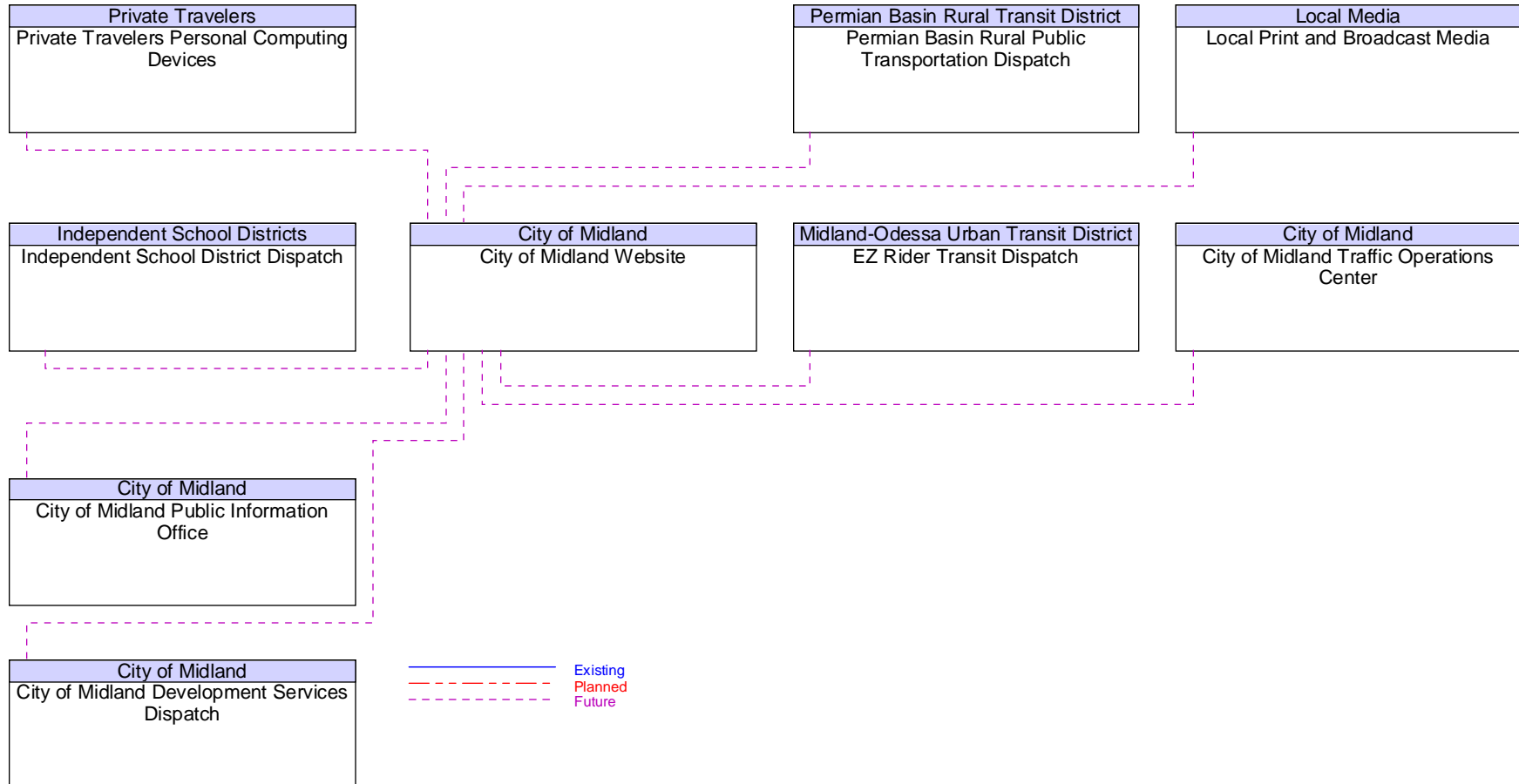

Figure B17 – City of Odessa Accident Database Interfaces

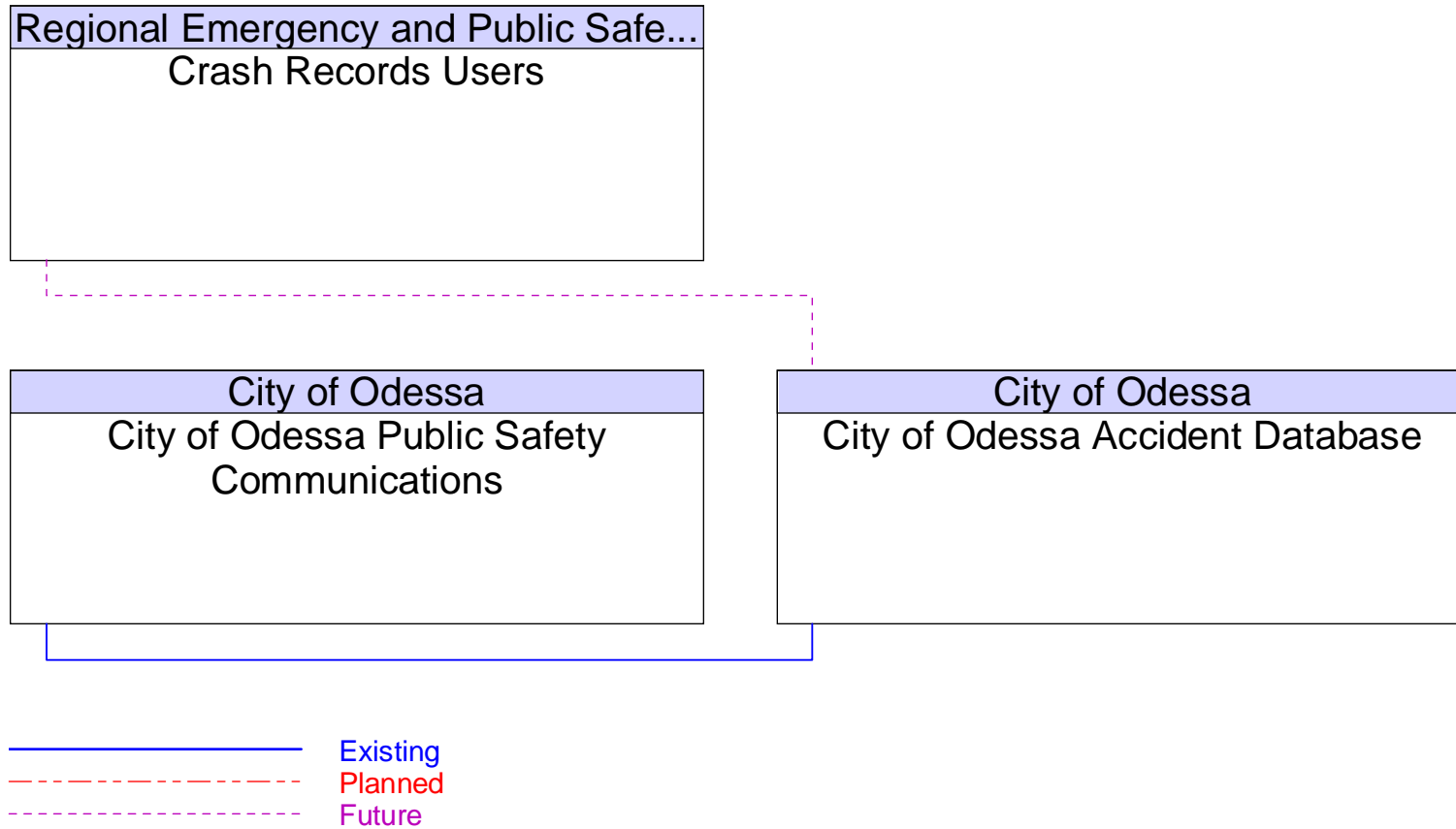

Figure B18 – City of Odessa Equipment Services Interfaces

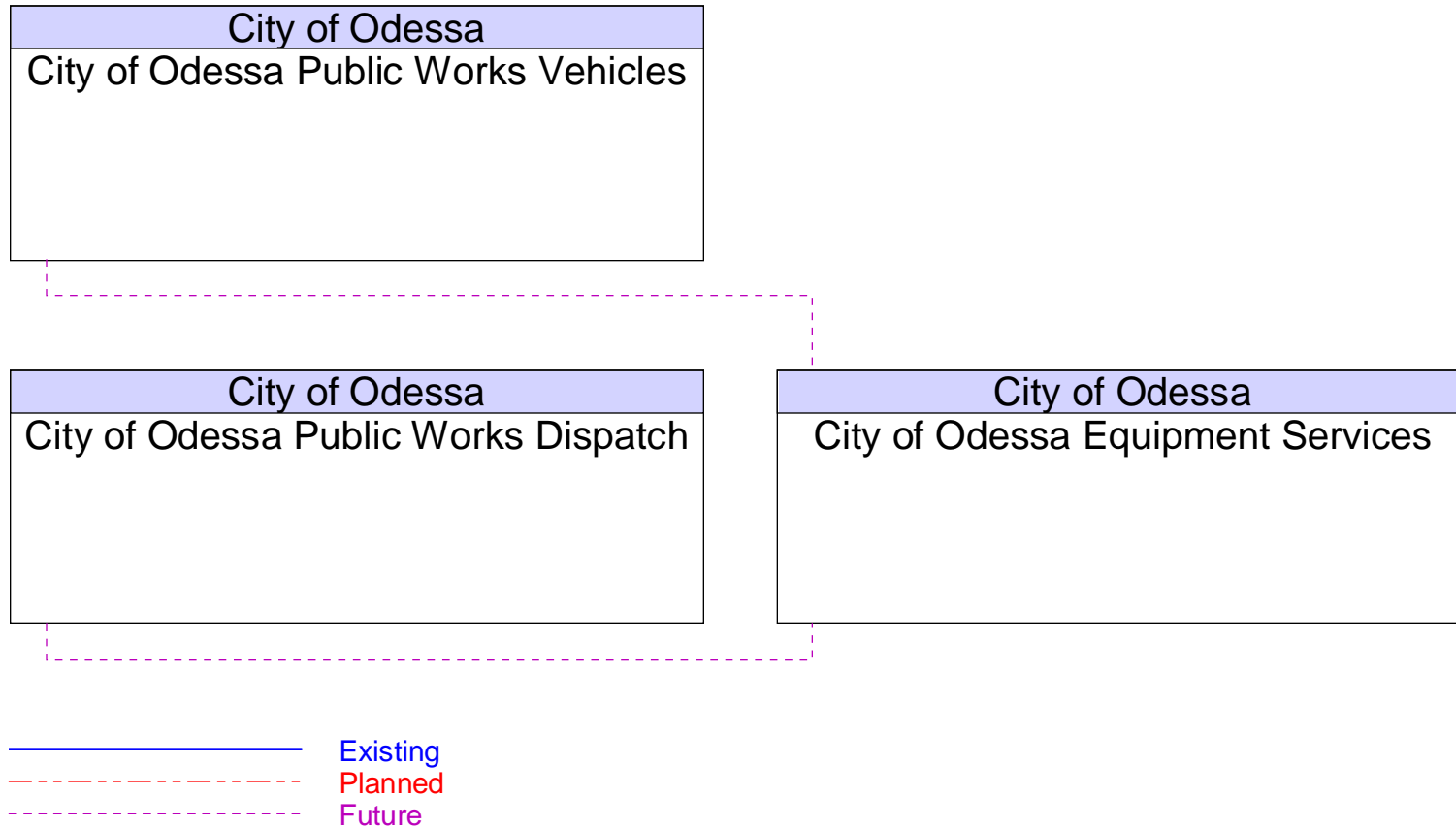

Figure B19 – City of Odessa Field Equipment Interfaces

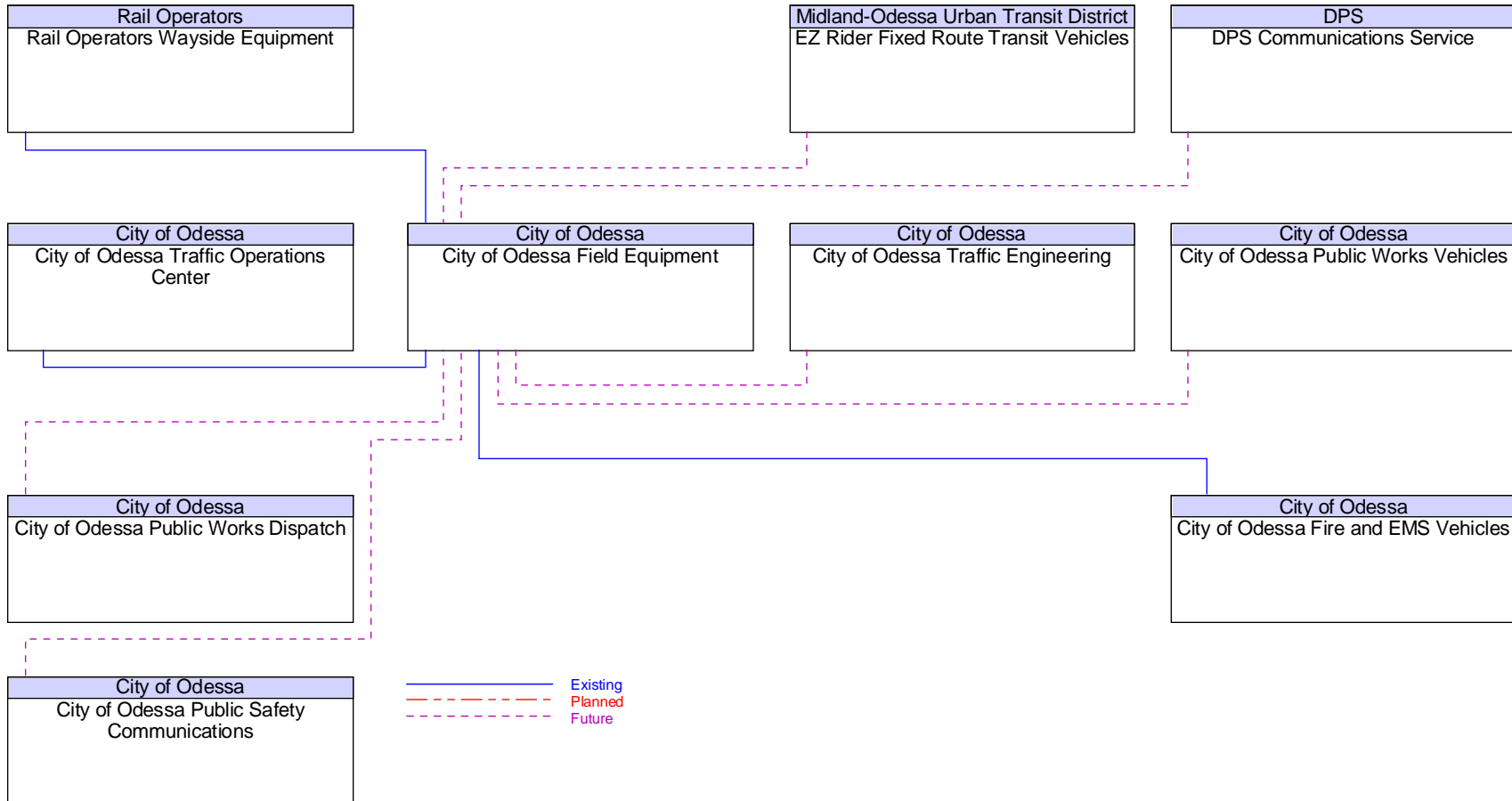

Figure B20 – City of Odessa Fire and EMS Vehicles Interfaces

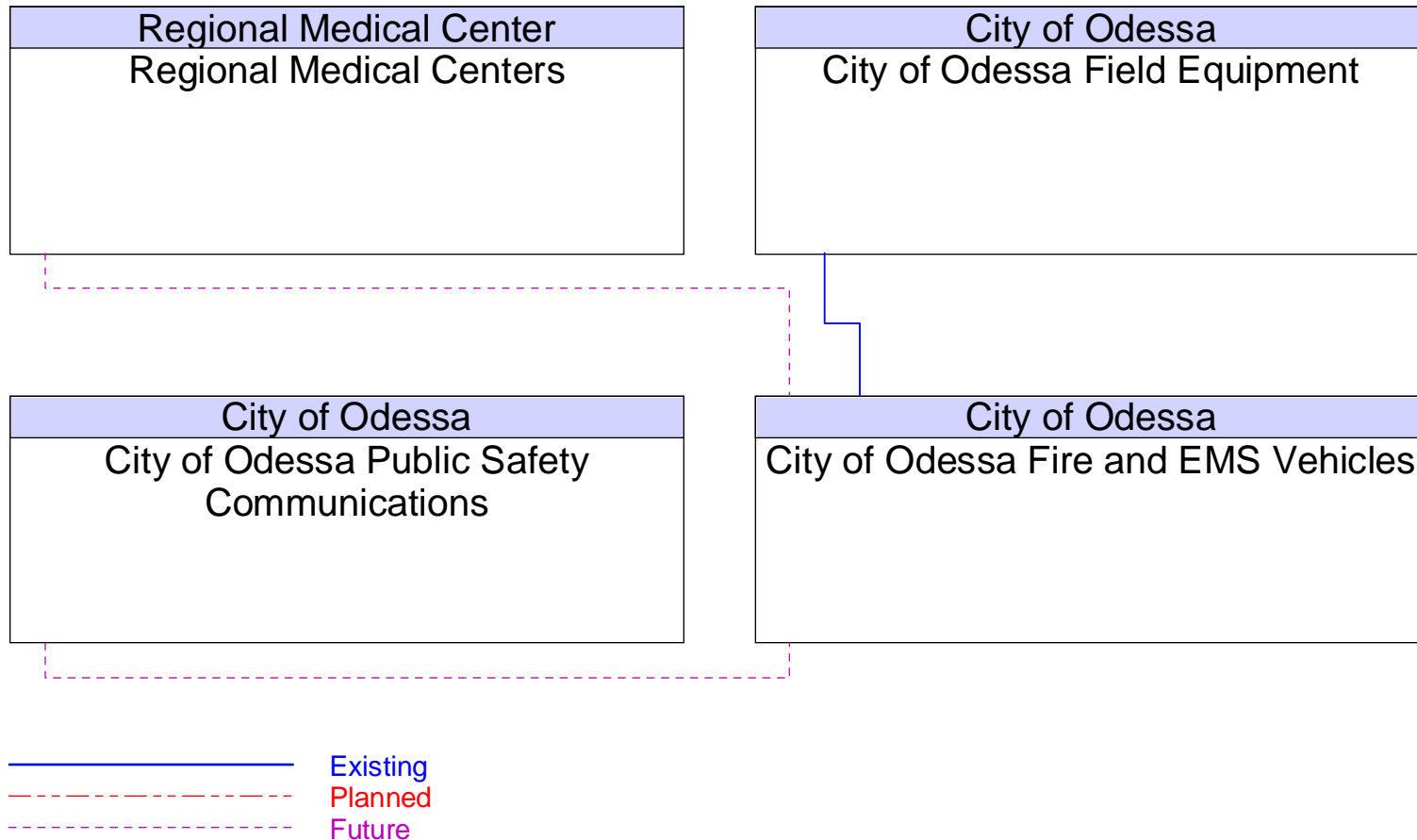

Figure B21 – City of Odessa HAR Interfaces

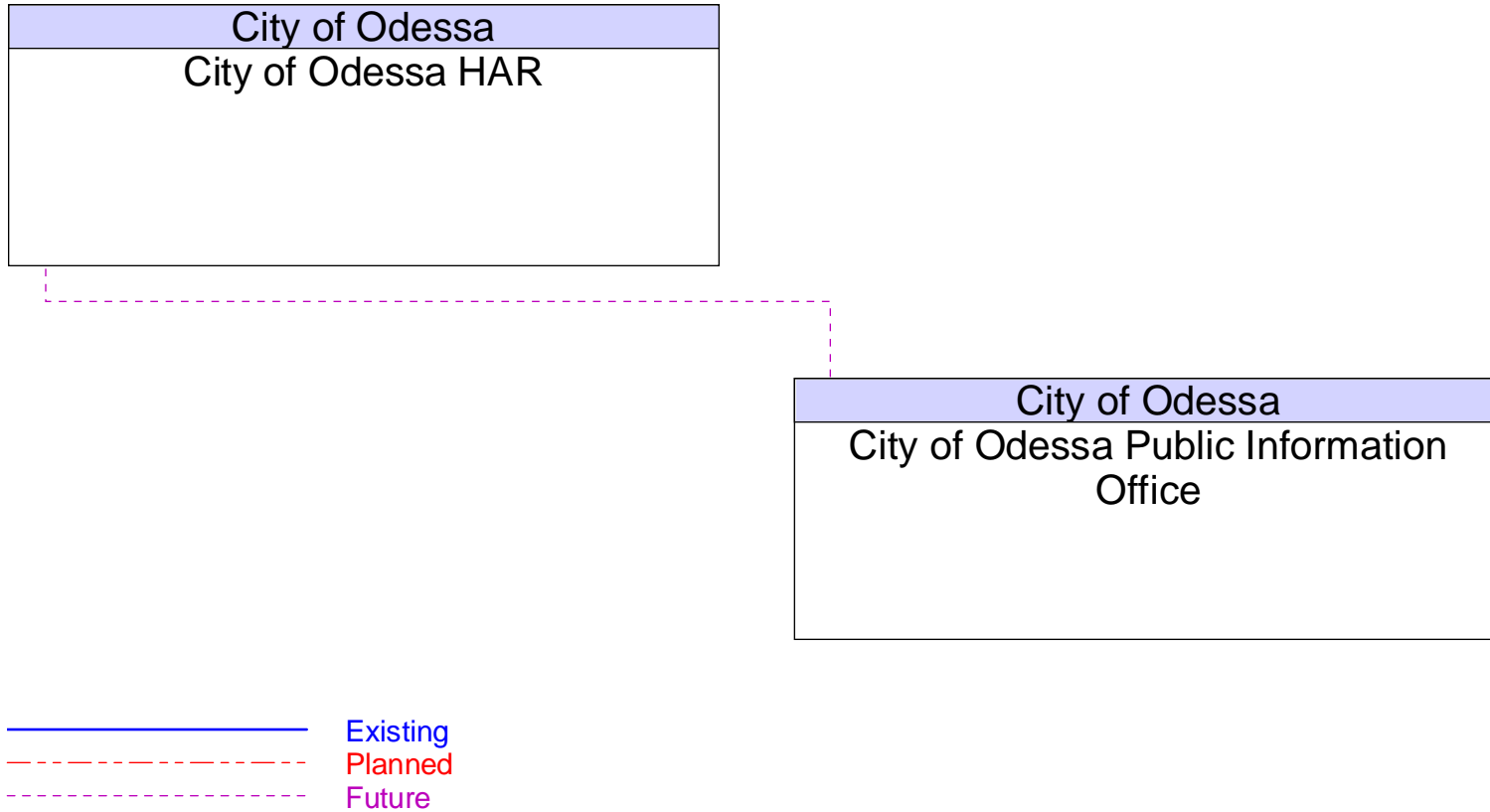

Figure B22 – City of Odessa Police Vehicles Interfaces

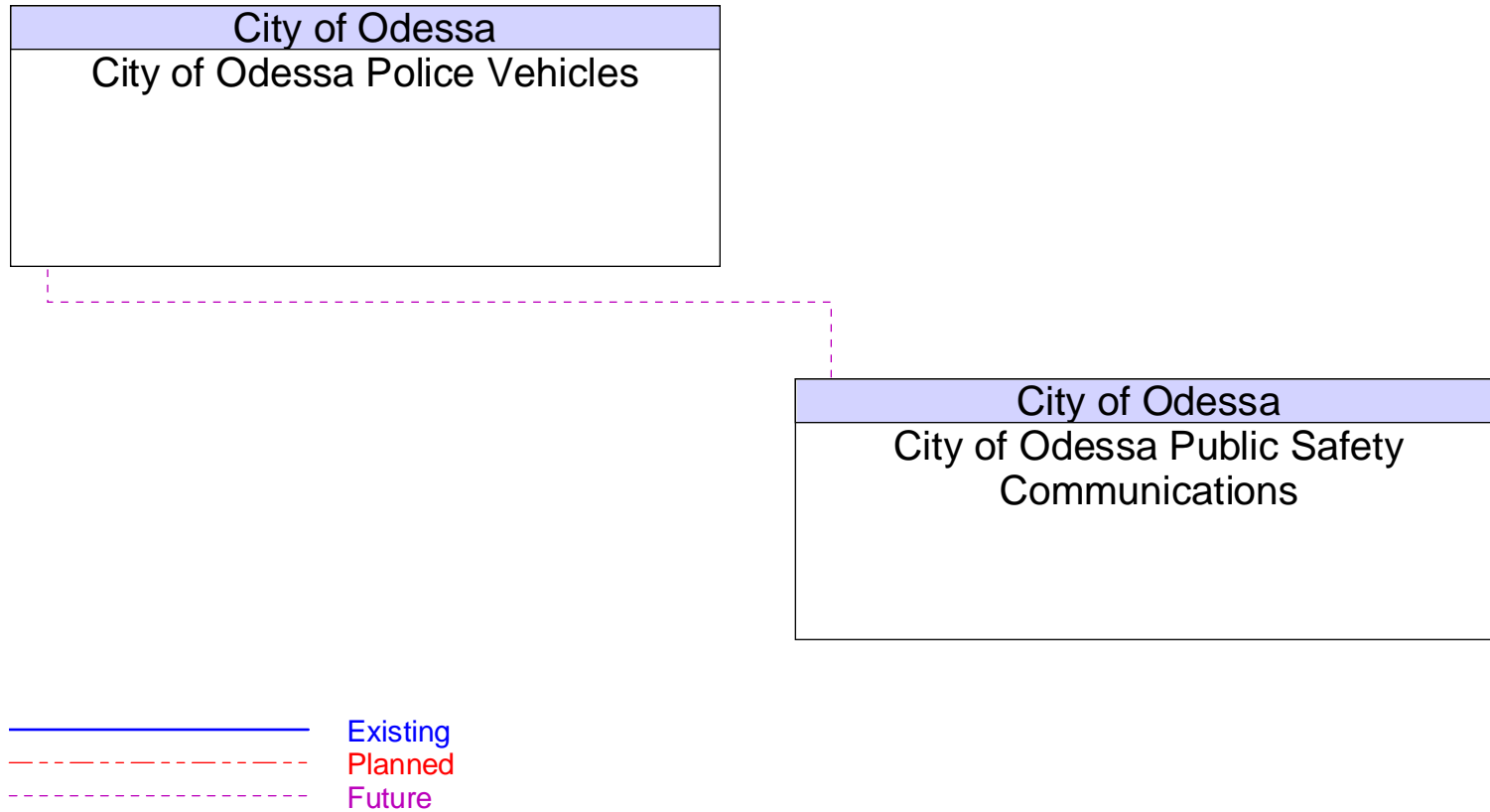

Figure B23 – City of Odessa Public Information Office Interfaces

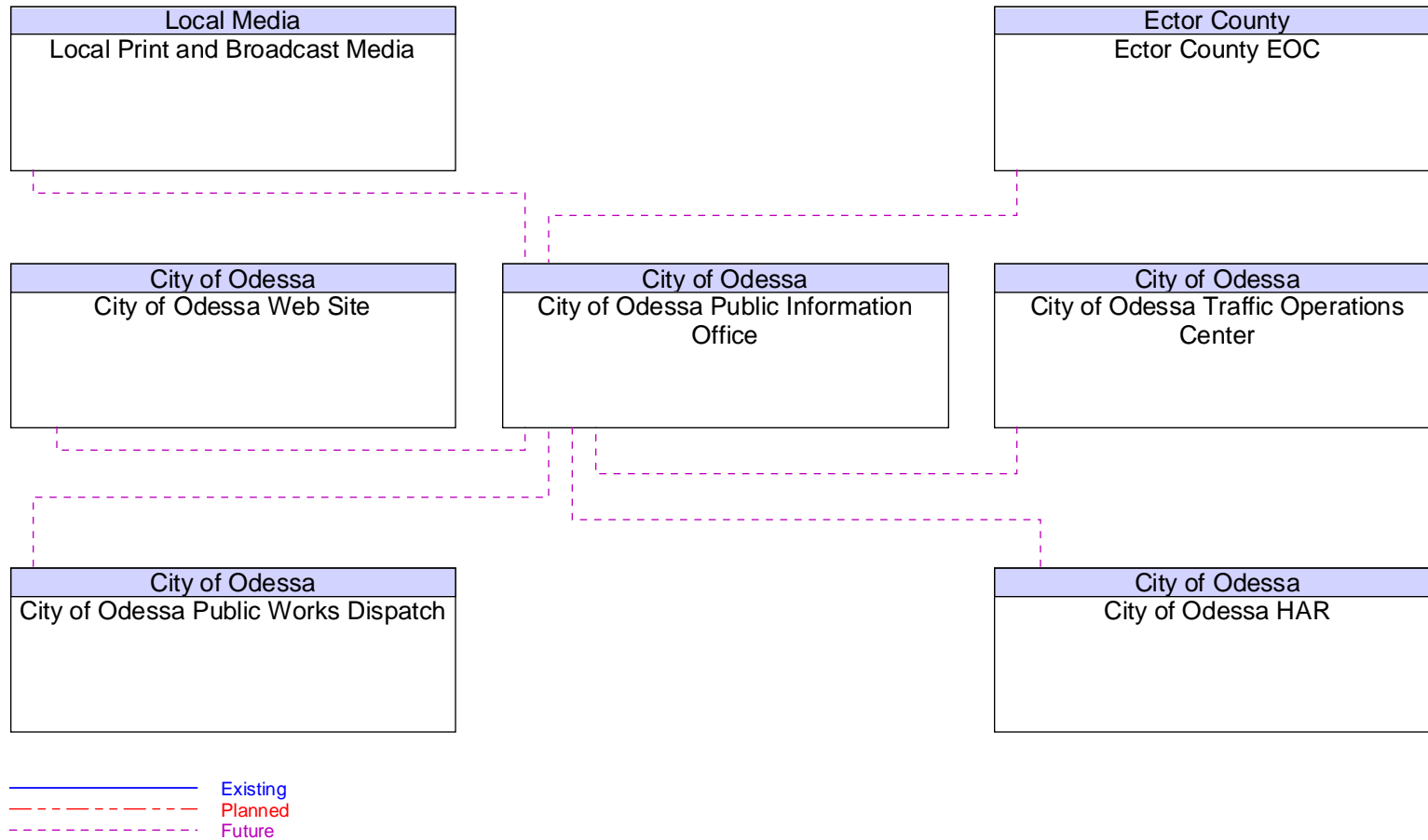

Figure B24 – City of Odessa Public Safety Communications Interfaces

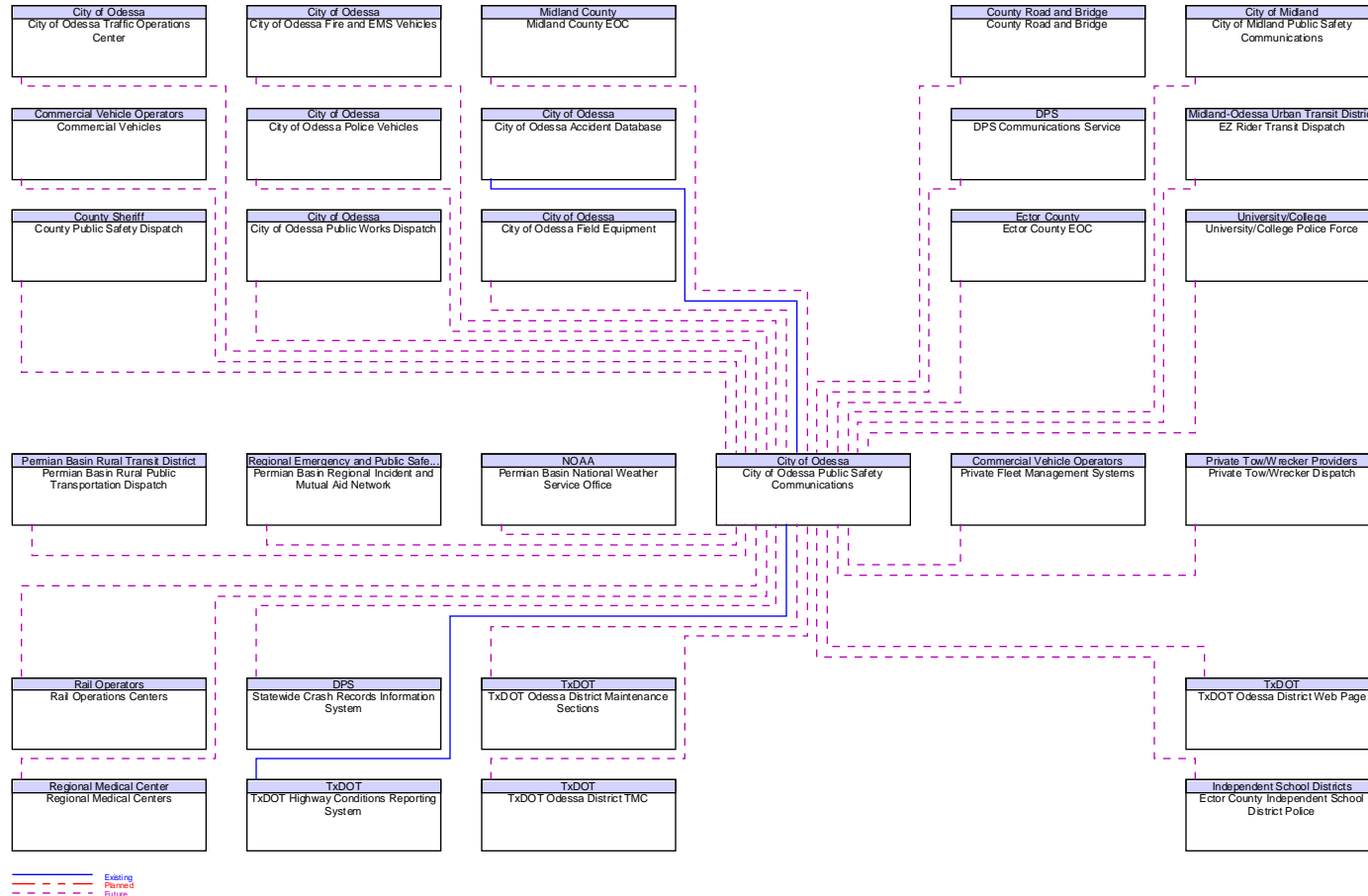

Figure B25 – City of Odessa Public Works Dispatch Interfaces

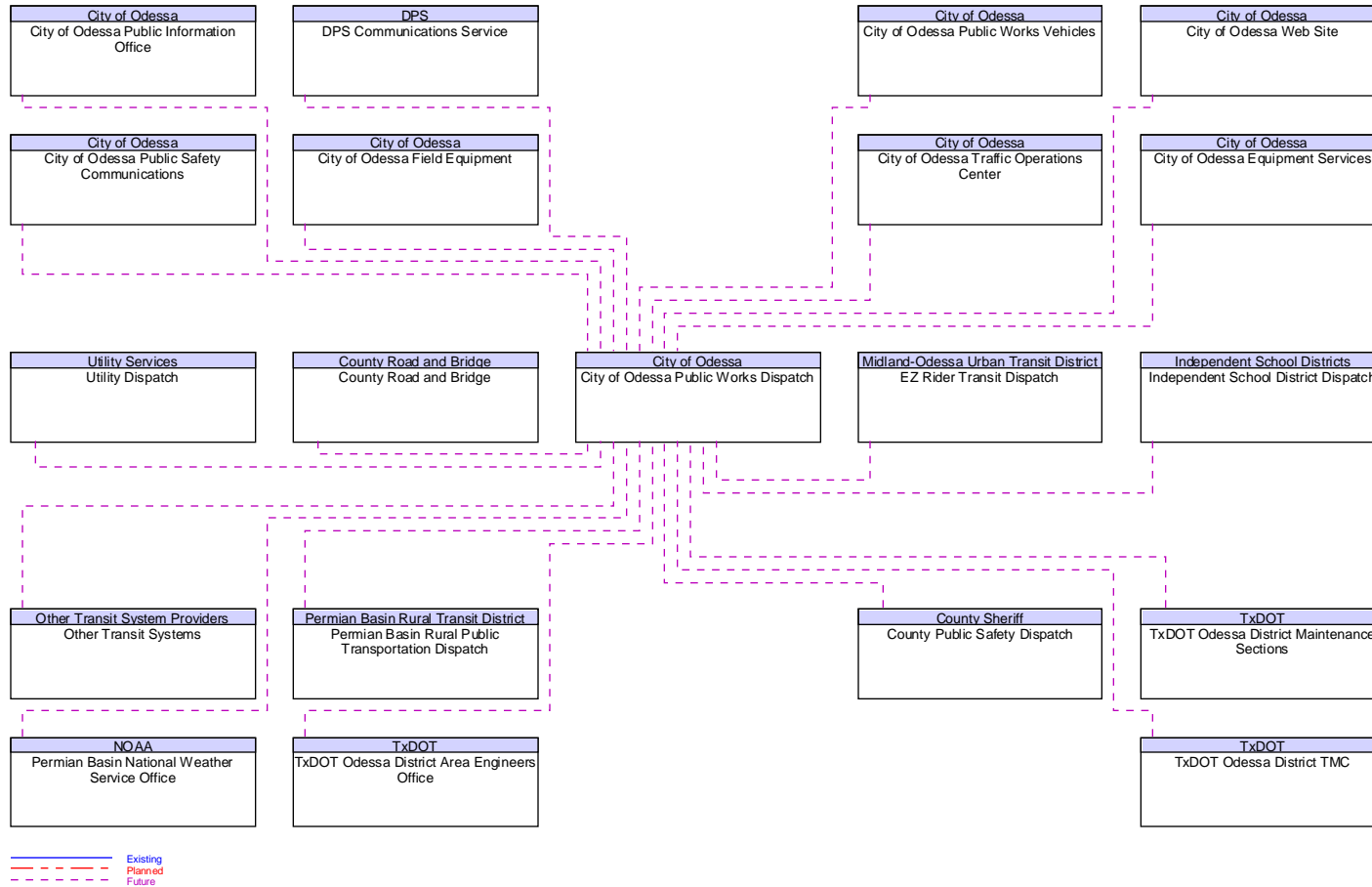
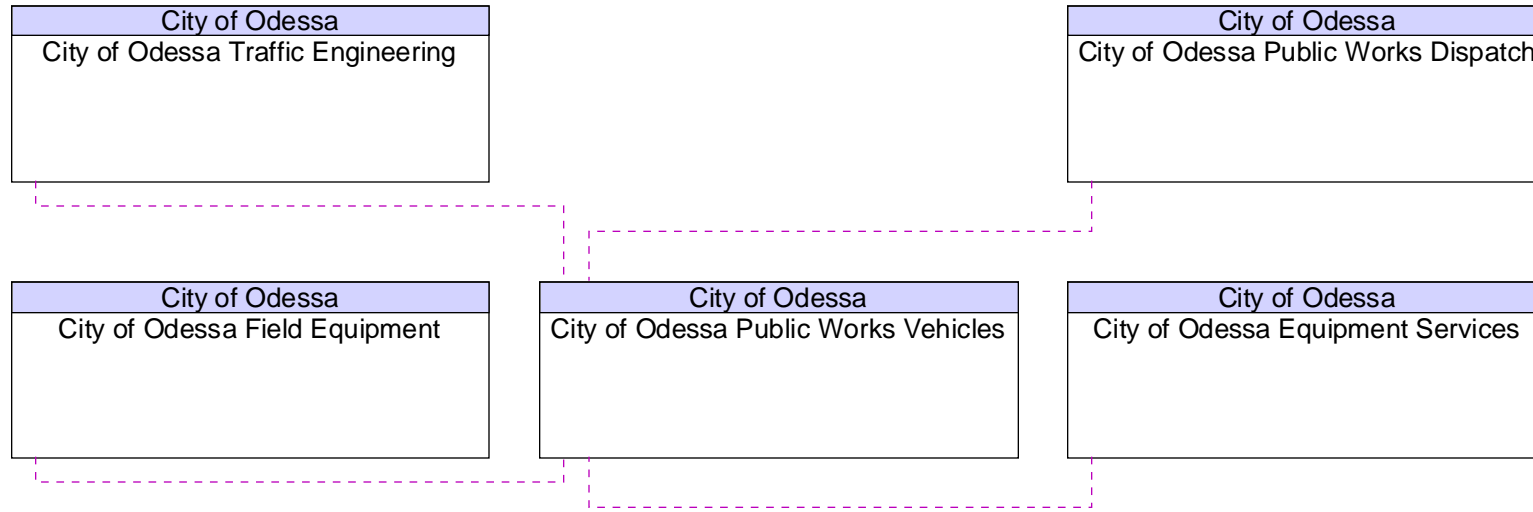

Figure B26 – City of Odessa Public Works Vehicles Interfaces



— Existing
- - - Planned
- - - Future

Figure B27 – City of Odessa School Pager System Interfaces

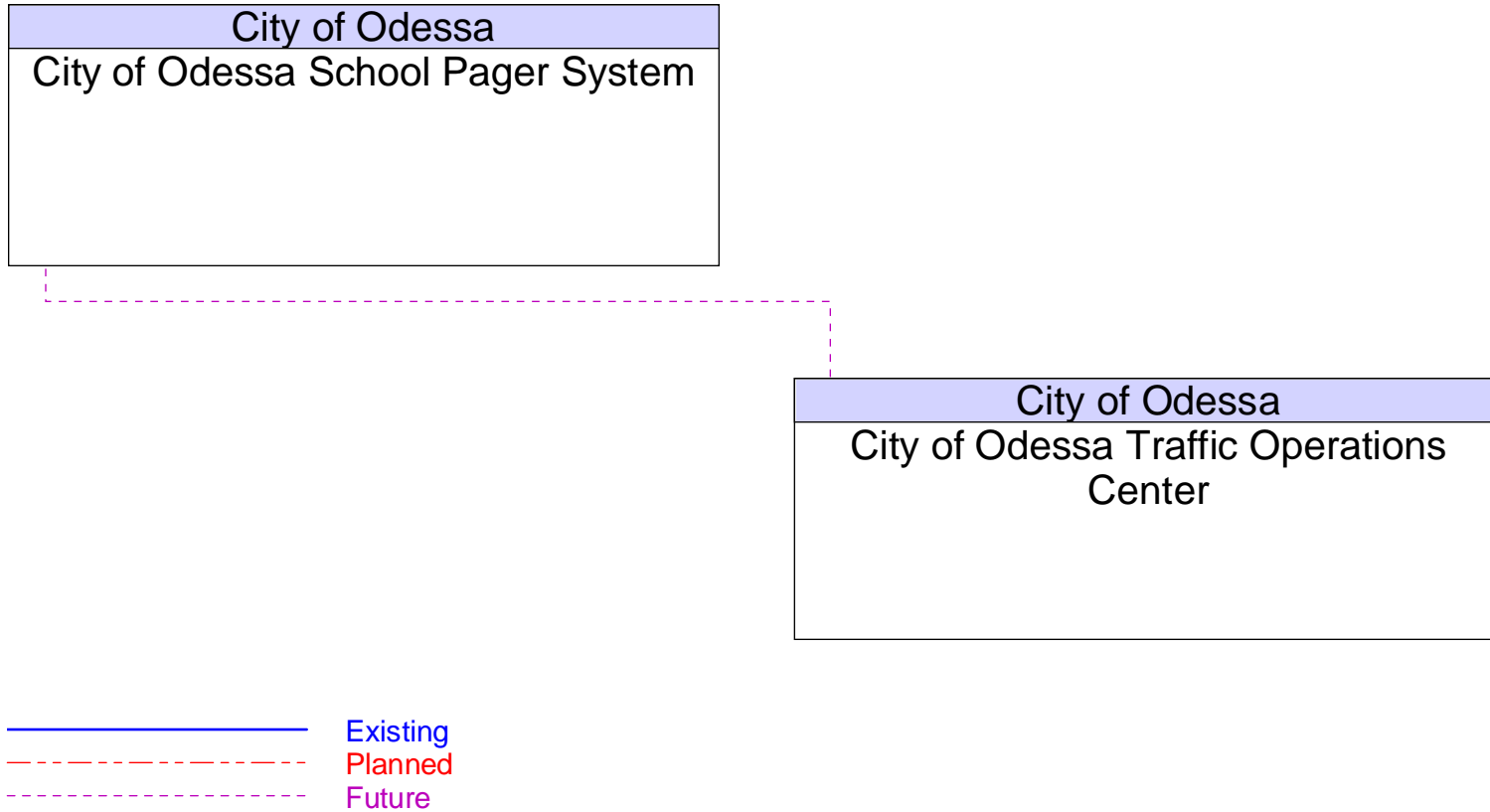
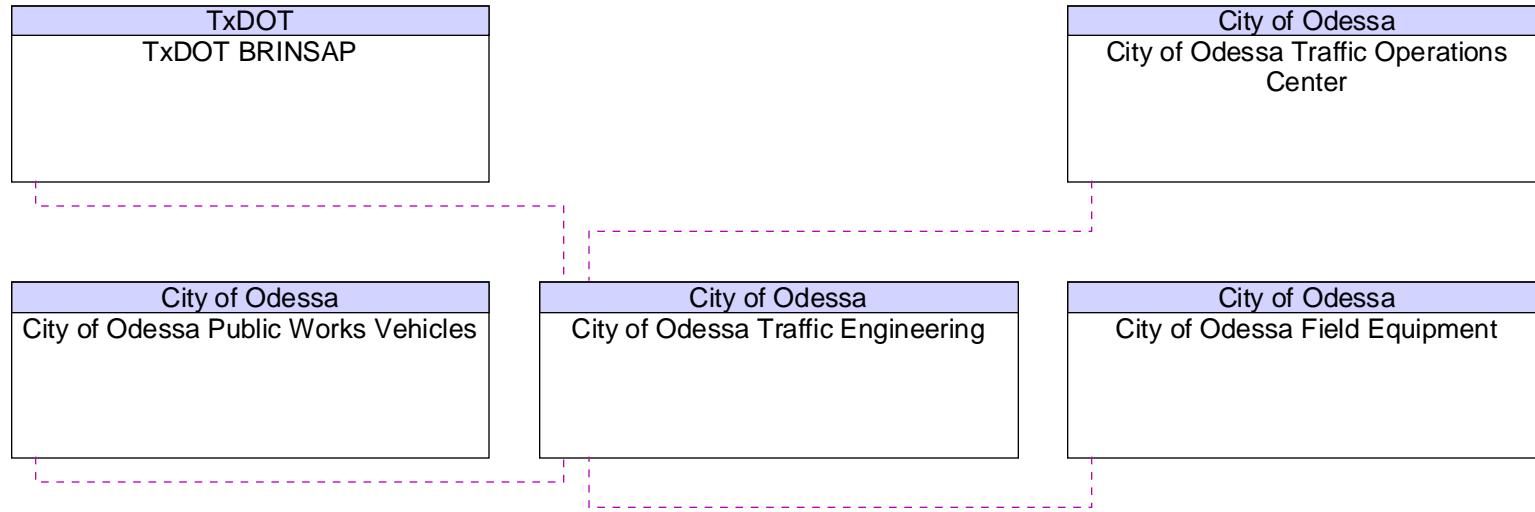

Figure B28 – City of Odessa Traffic Engineering Interfaces



— Existing
- - - Planned
- - - Future

Figure B29 – City of Odessa Traffic Operations Center Interfaces

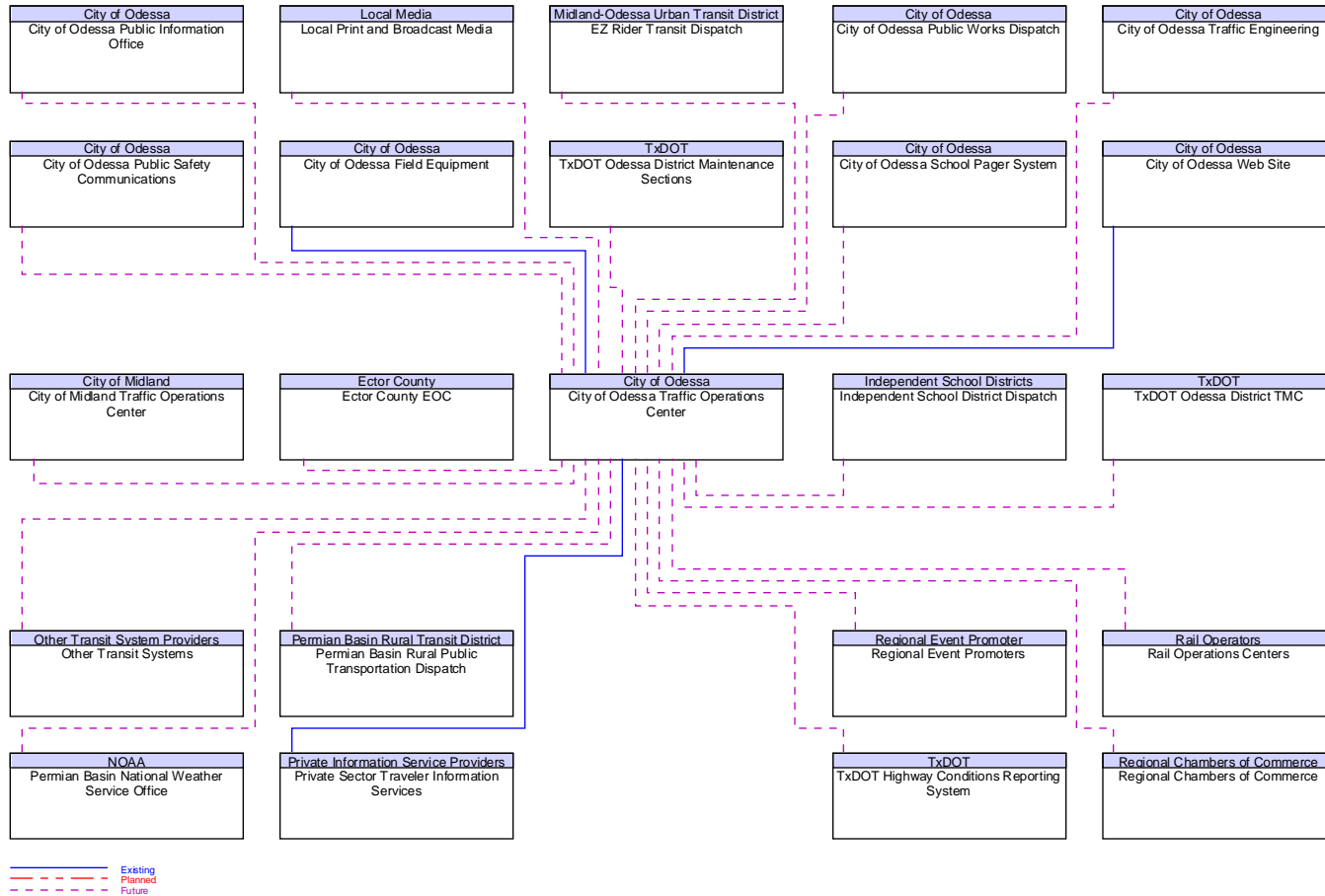

Figure B30 – City of Odessa Web Site Interfaces

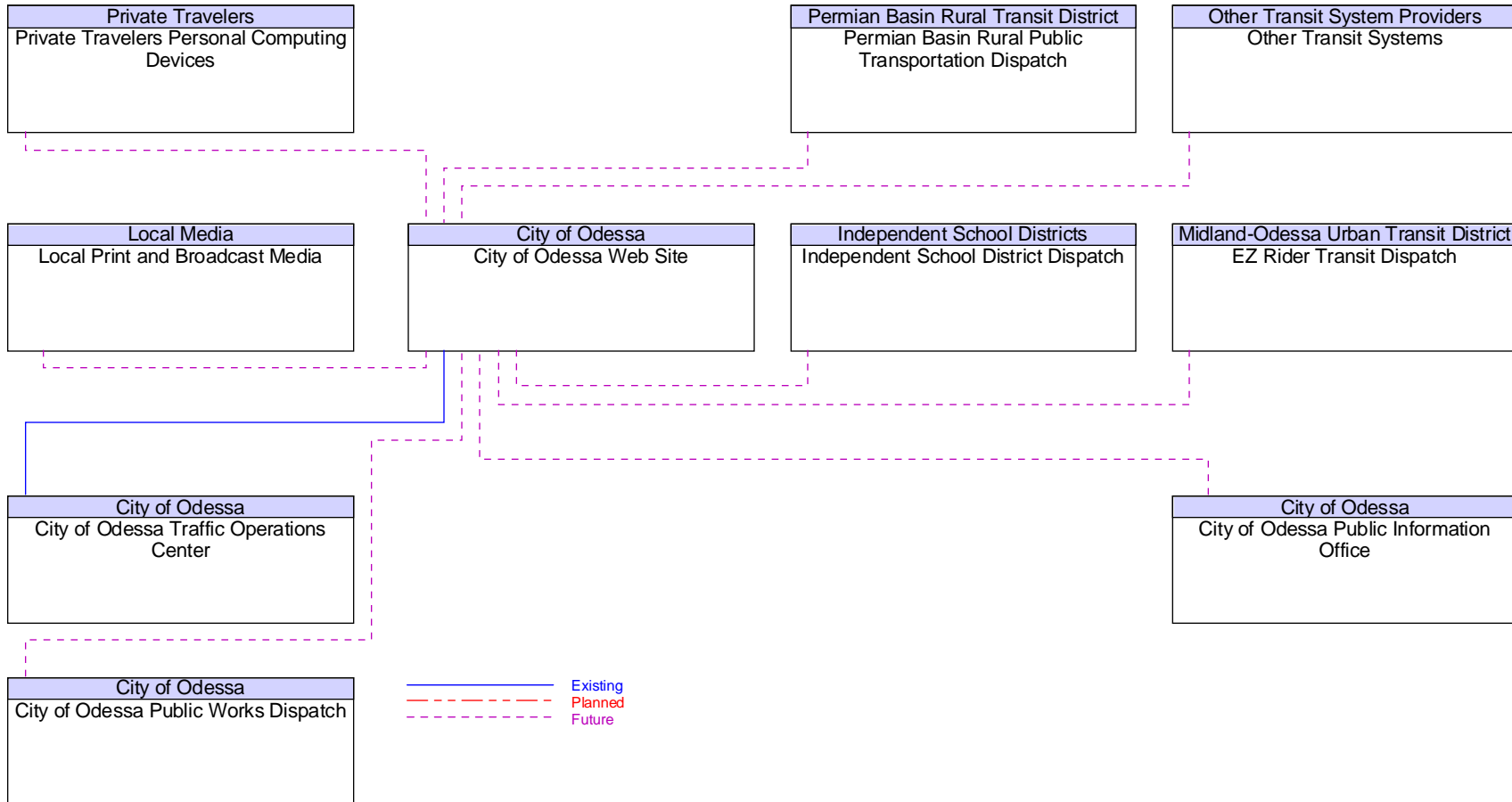

Figure B31 – Commercial Vehicles Interfaces

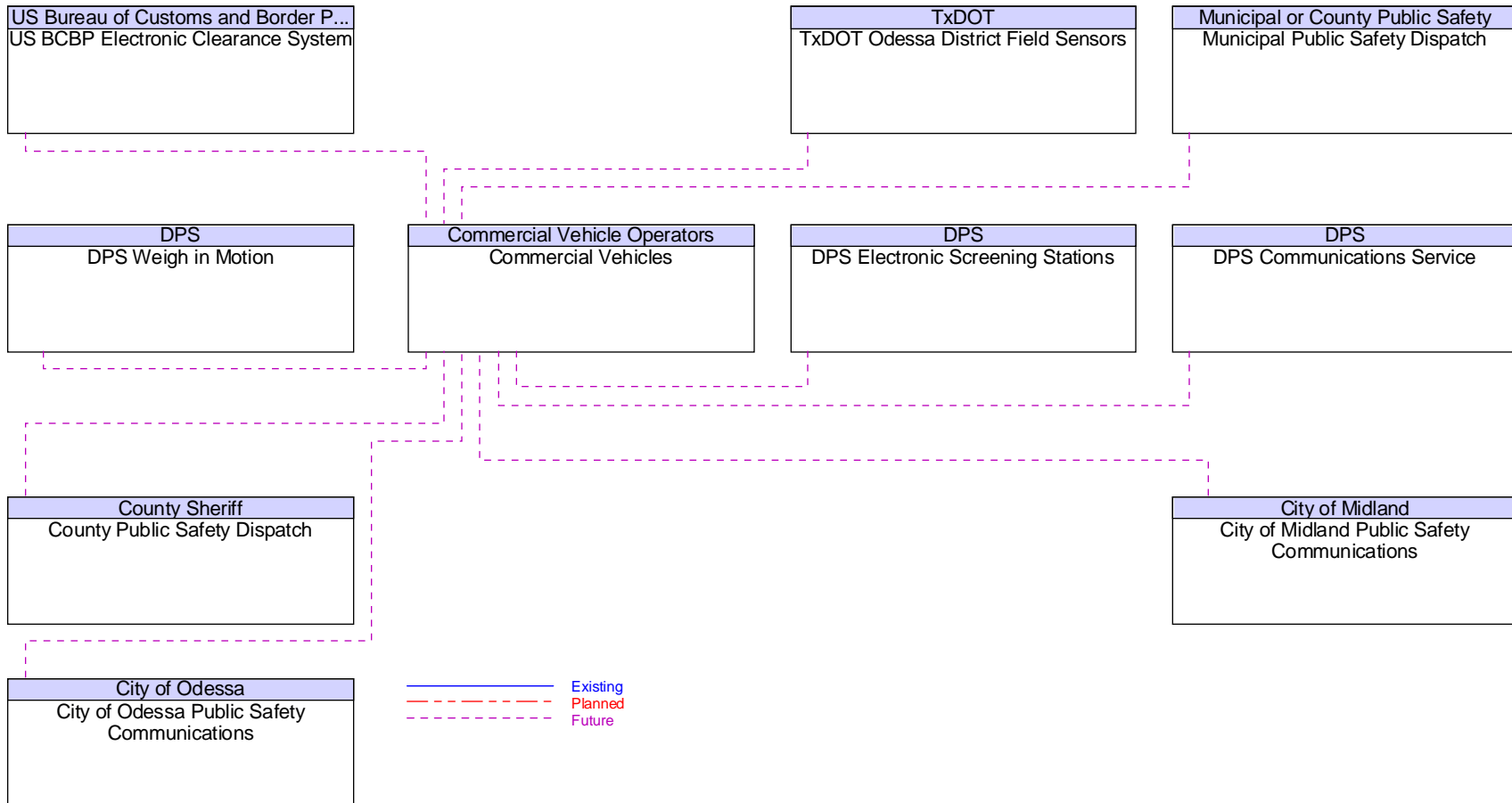

Figure B32 – Correctional Facilities Operations Interfaces

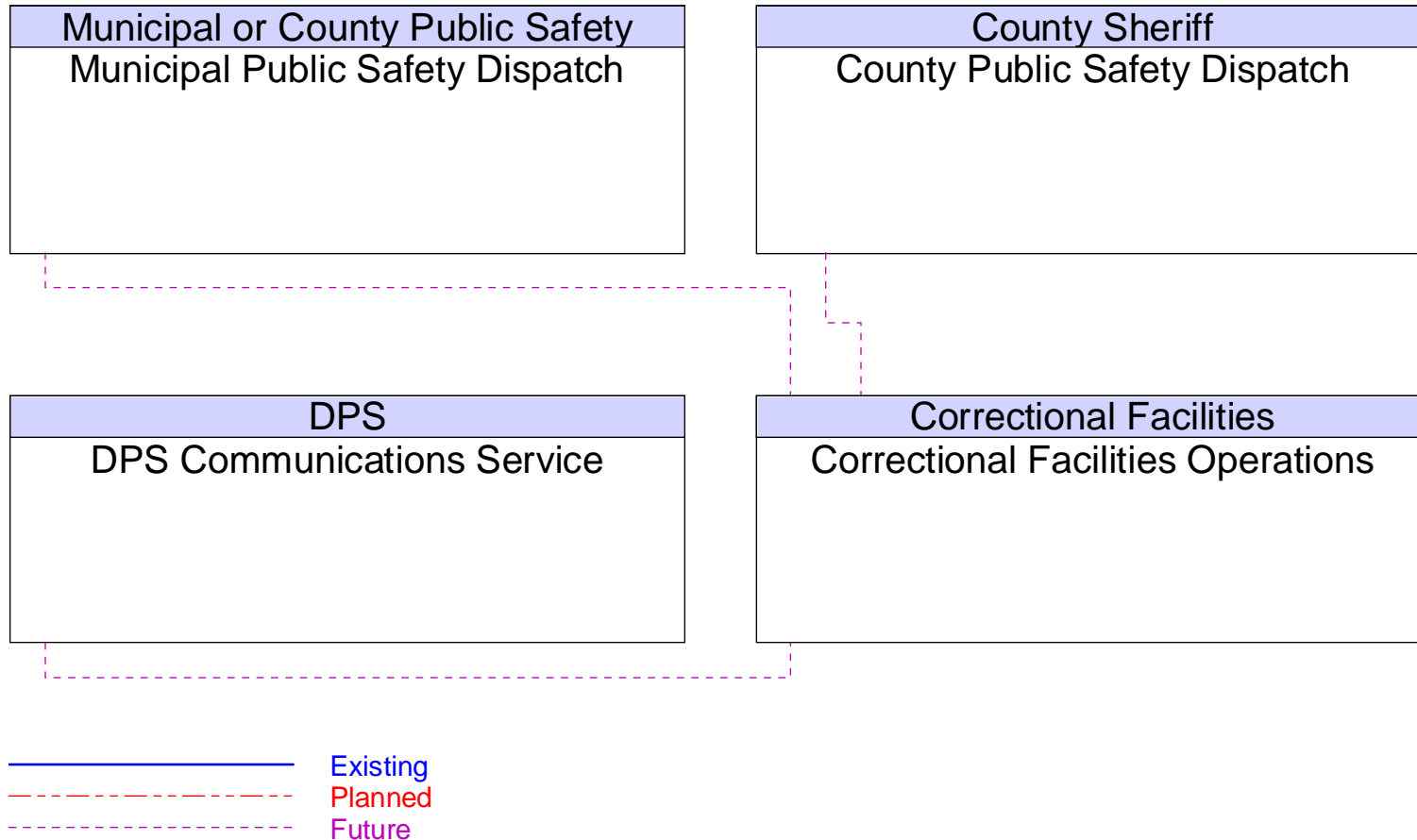

Figure B33 – County Emergency Vehicles Interfaces

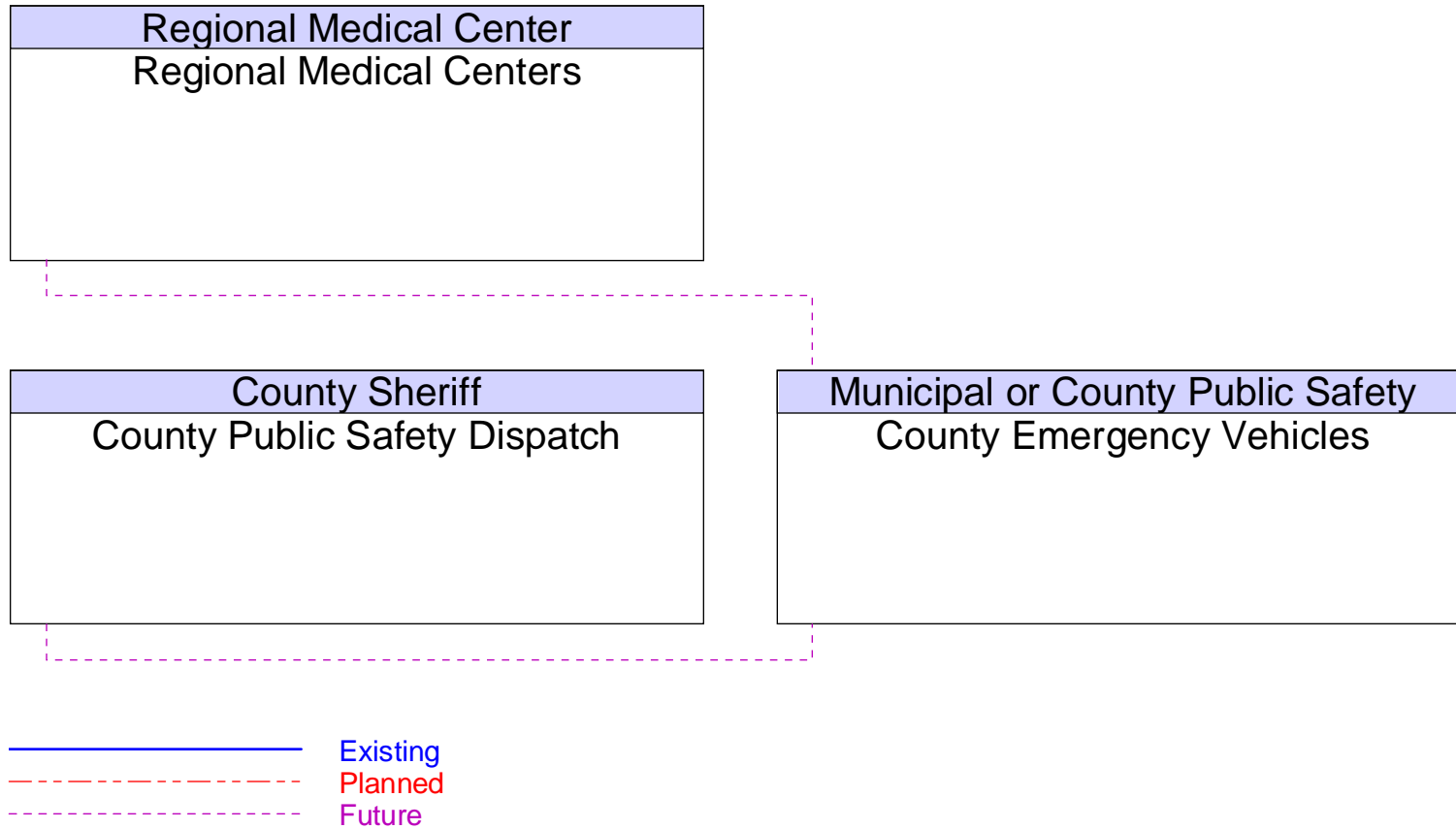

Figure B34 – County EOC Interfaces

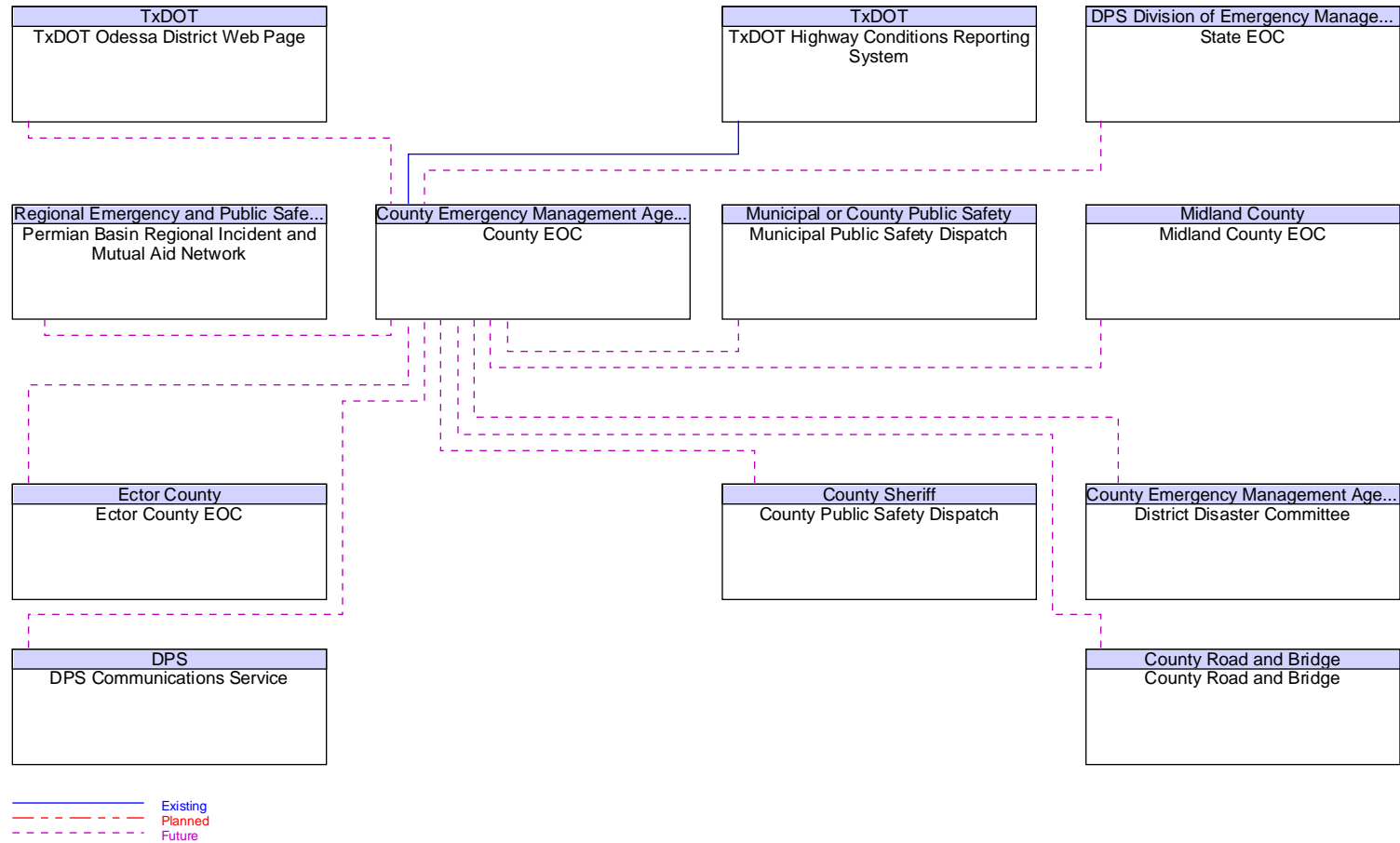

Figure B35 – County Public Safety Dispatch Interfaces

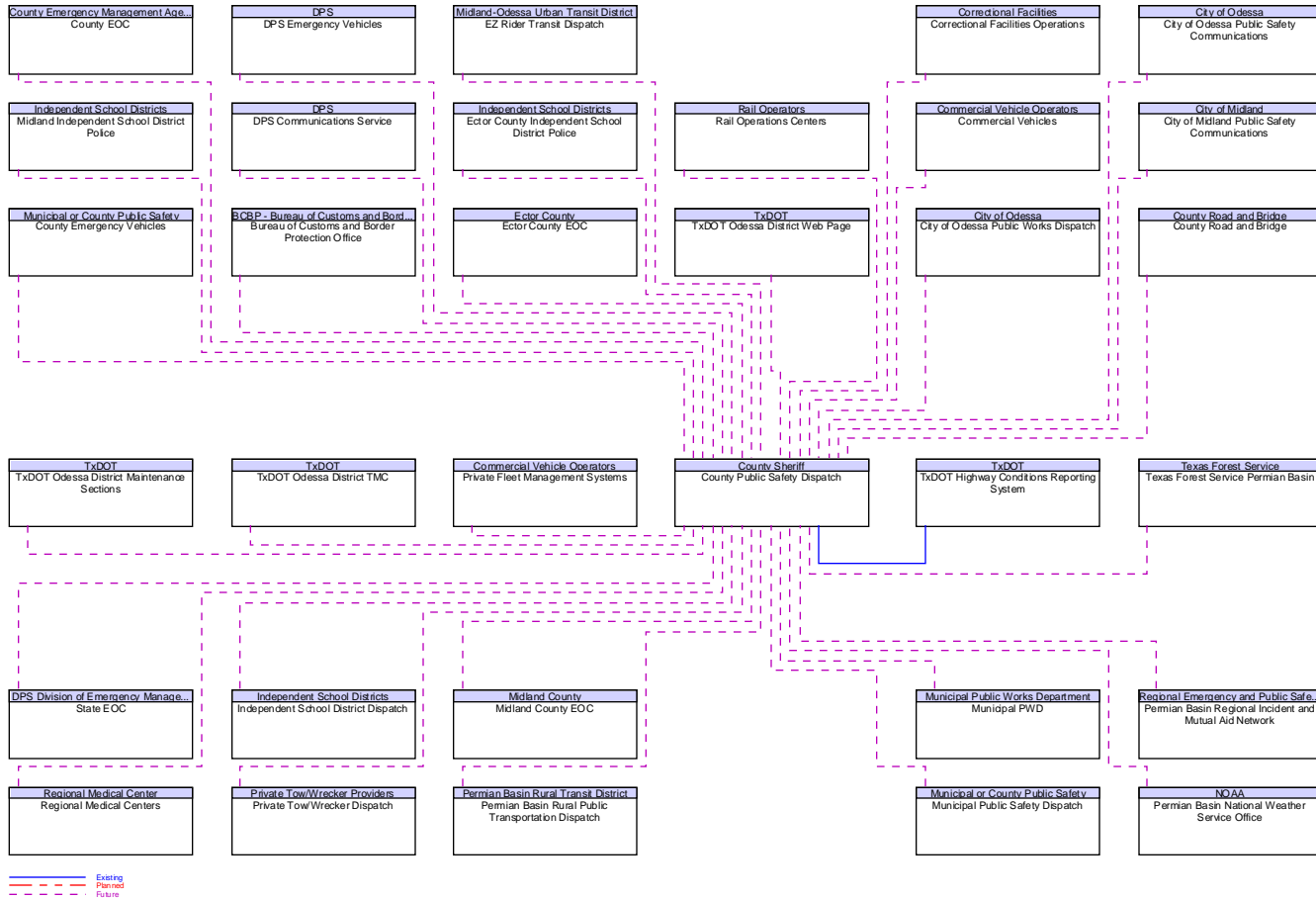

Figure B36 – County Road and Bridge Interfaces

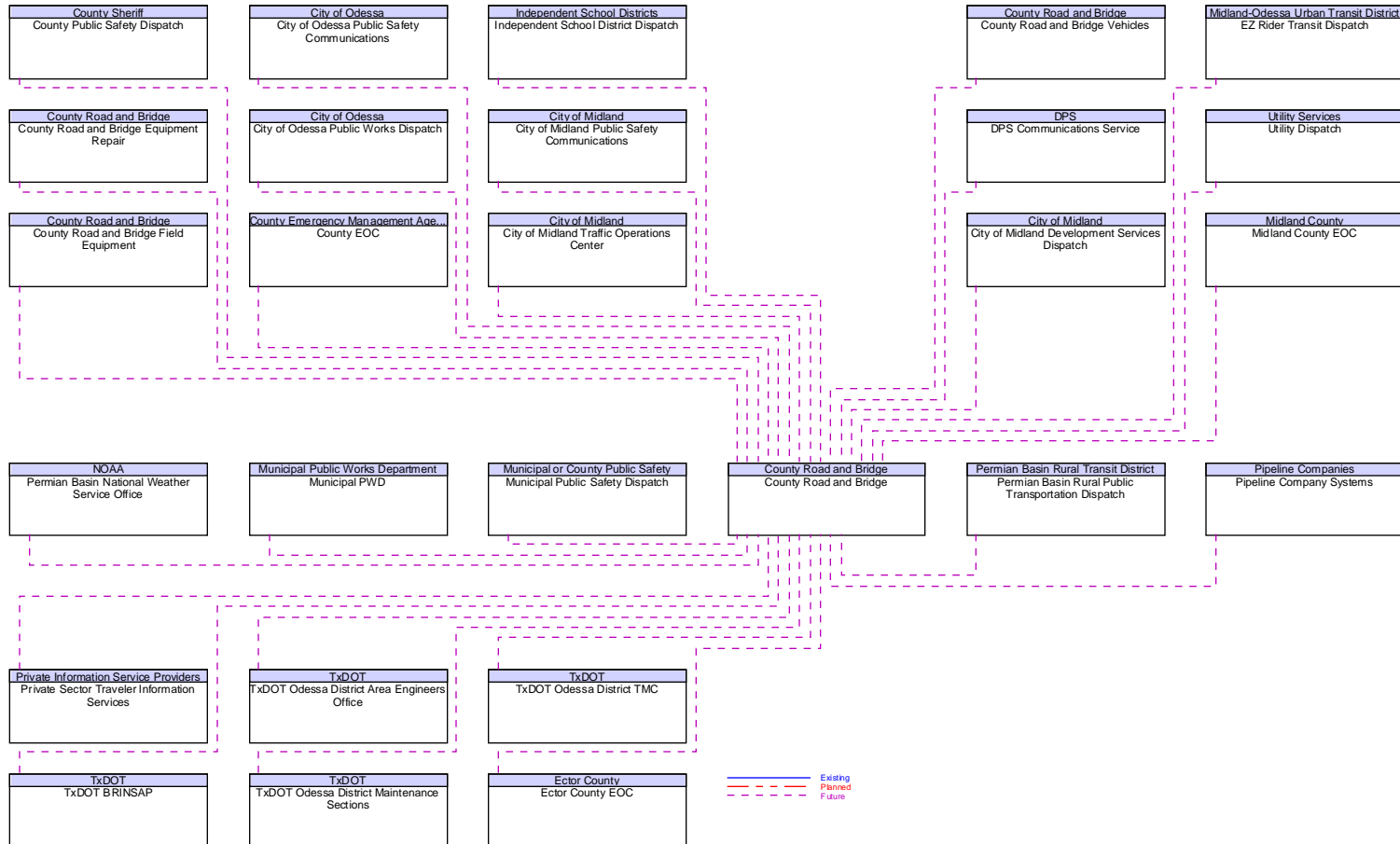

Figure B37 – County Road and Bridge Equipment Repair Interfaces

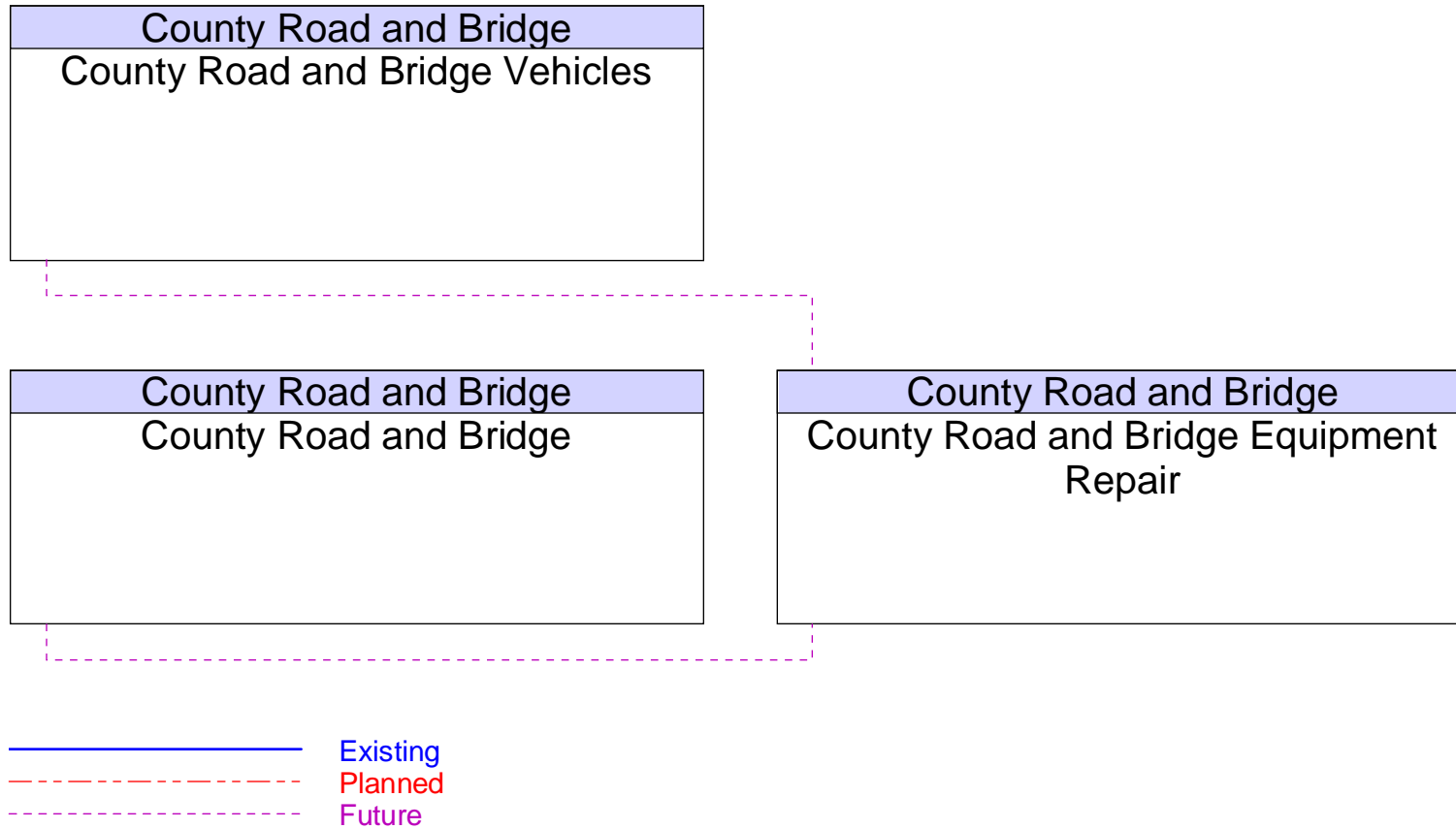

Figure B38 – County Road and Bridge Field Equipment Interfaces

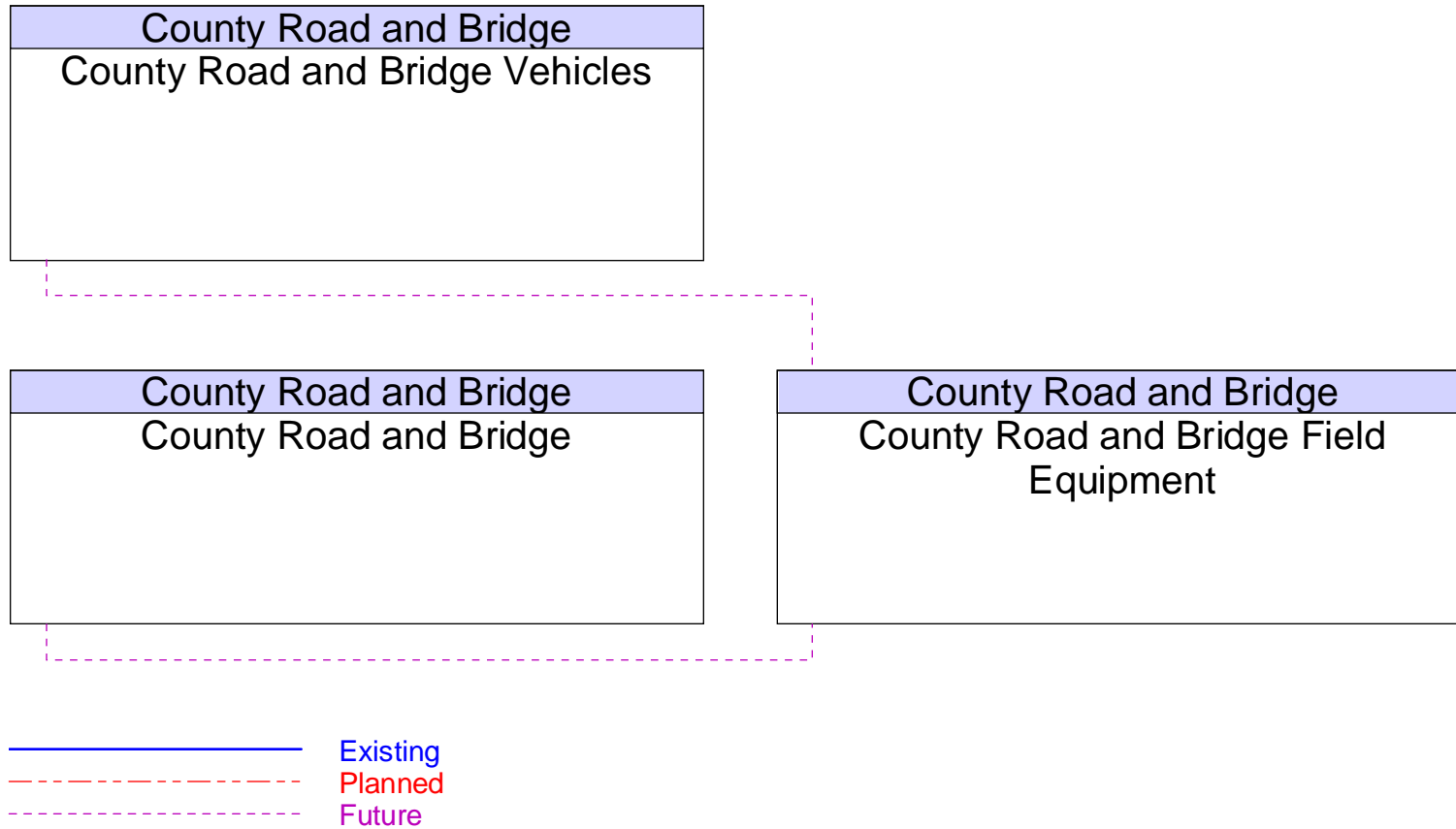

Figure B39 – County Road and Bridge Vehicles Interfaces

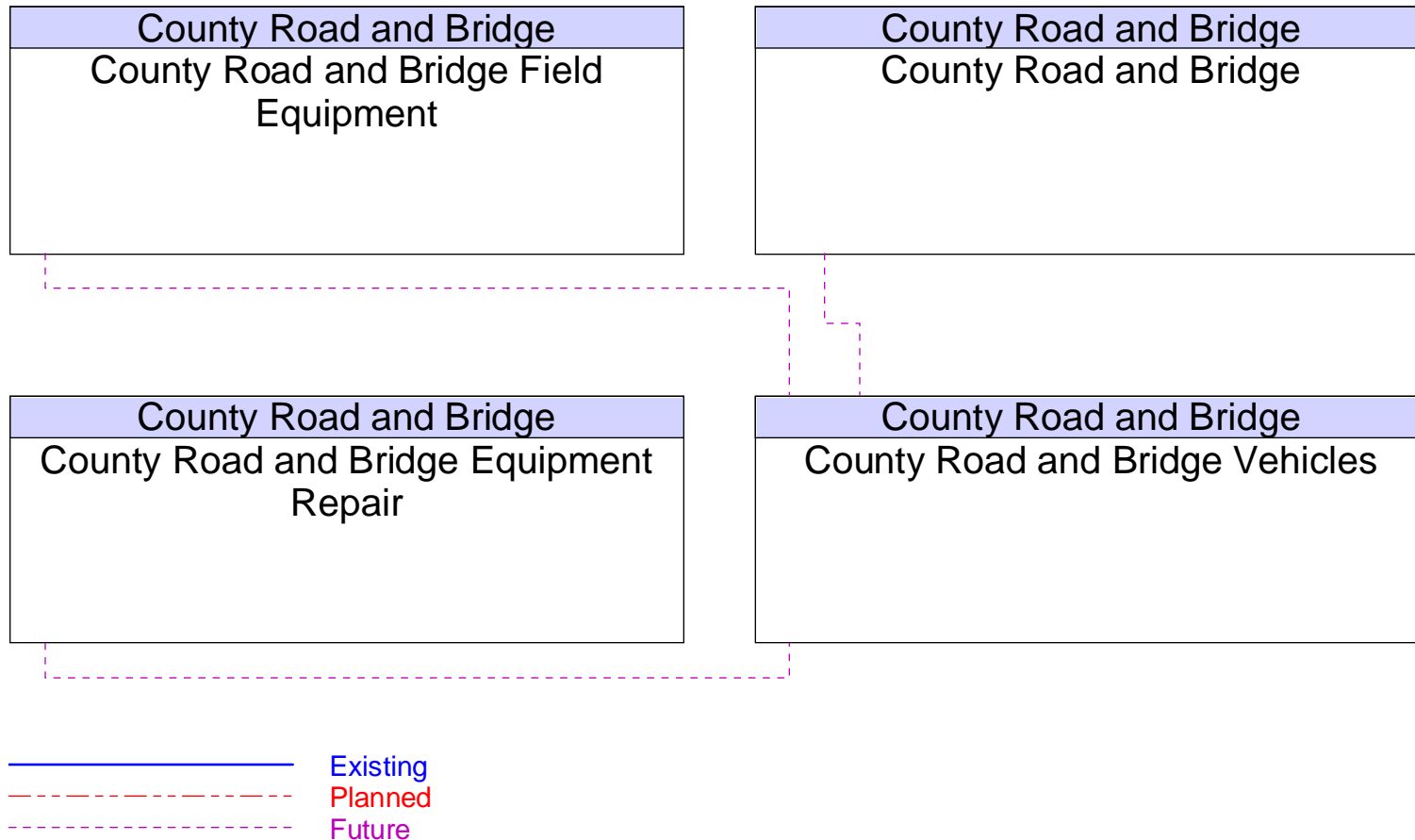

Figure B40 – Crash Records Users Interfaces

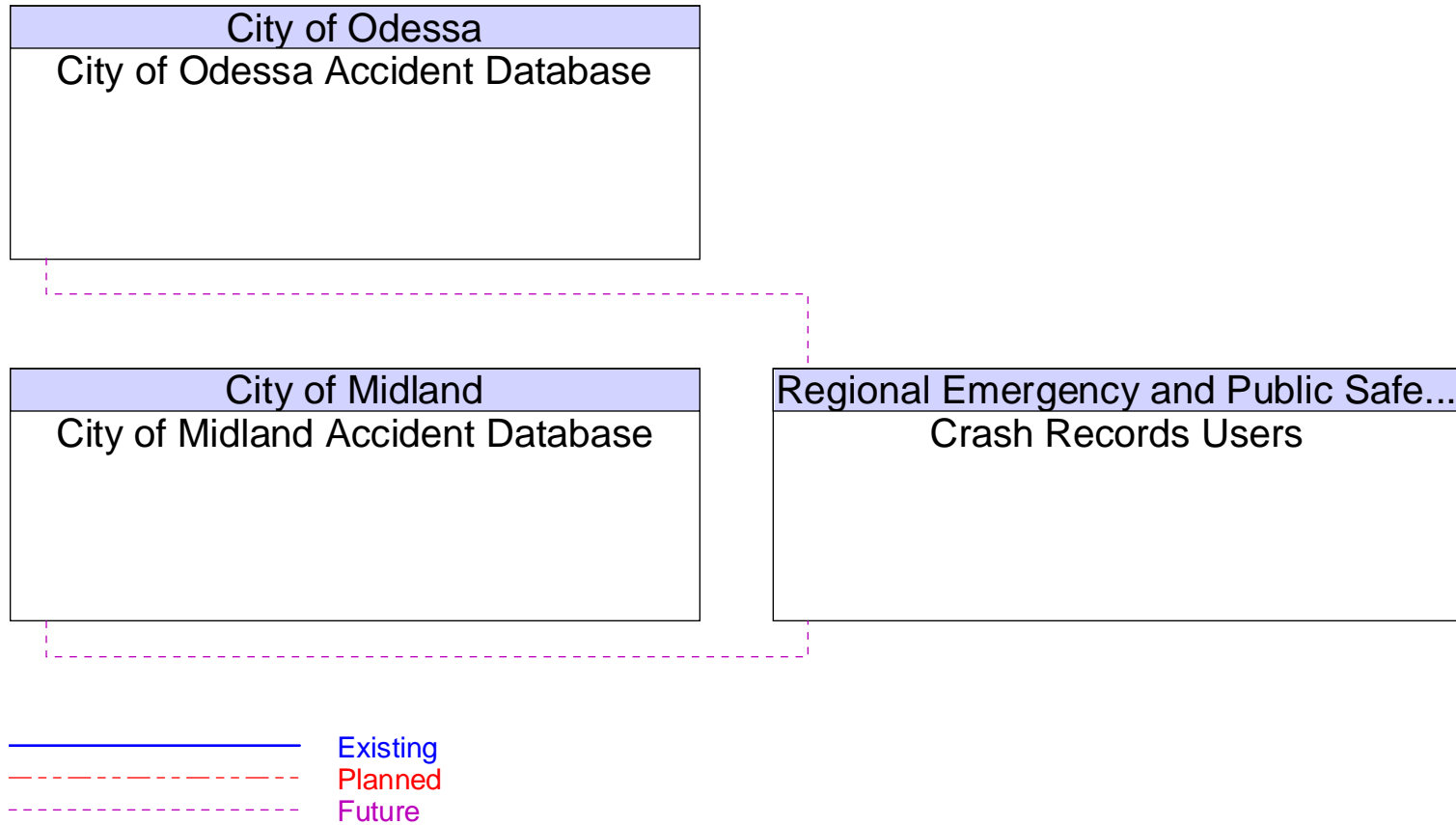

Figure B41 – District Disaster Committee Interfaces

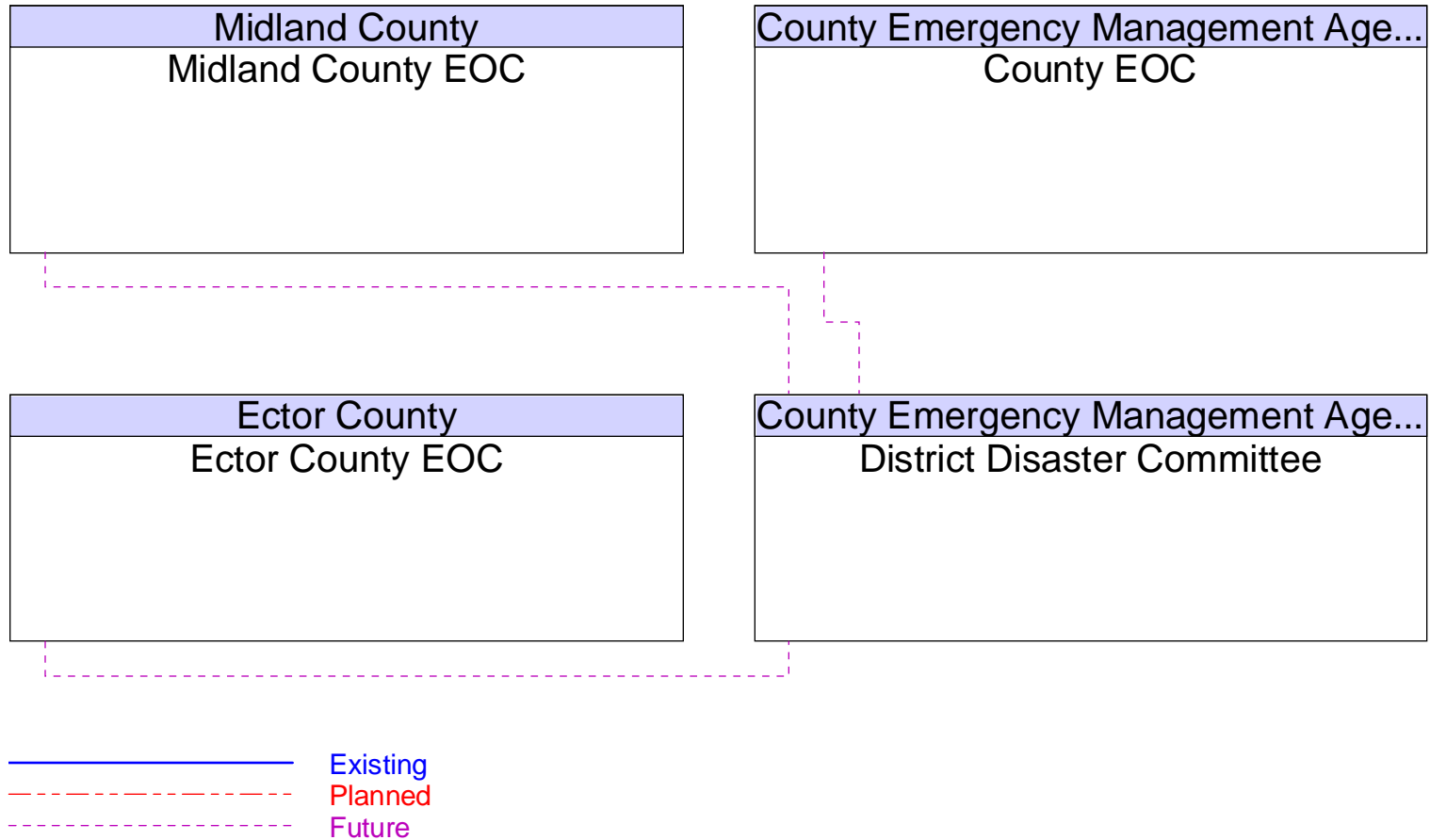

Figure B42 – DPS Administration Interfaces

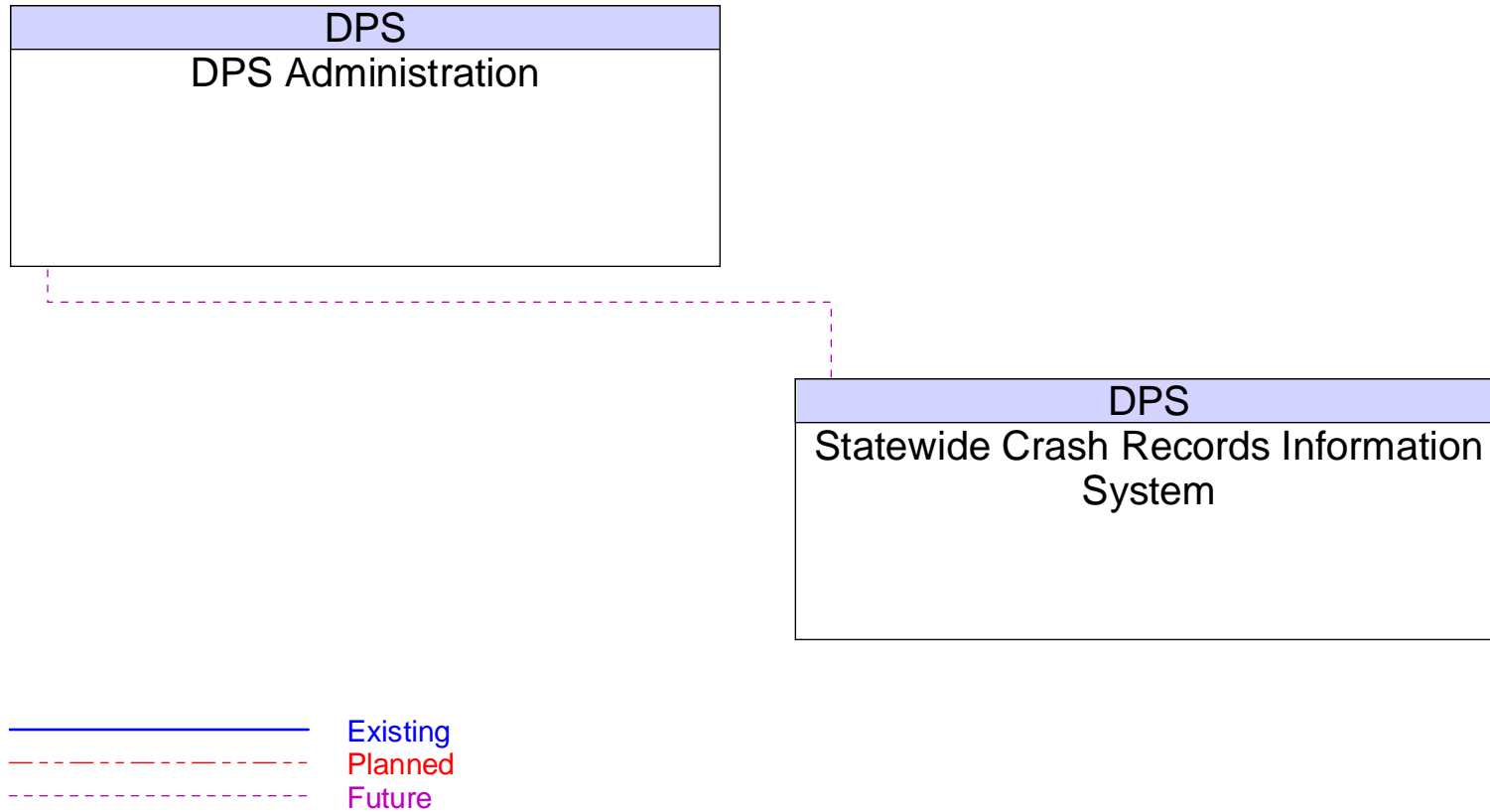

Figure B43 – DPS Communications Service Interfaces

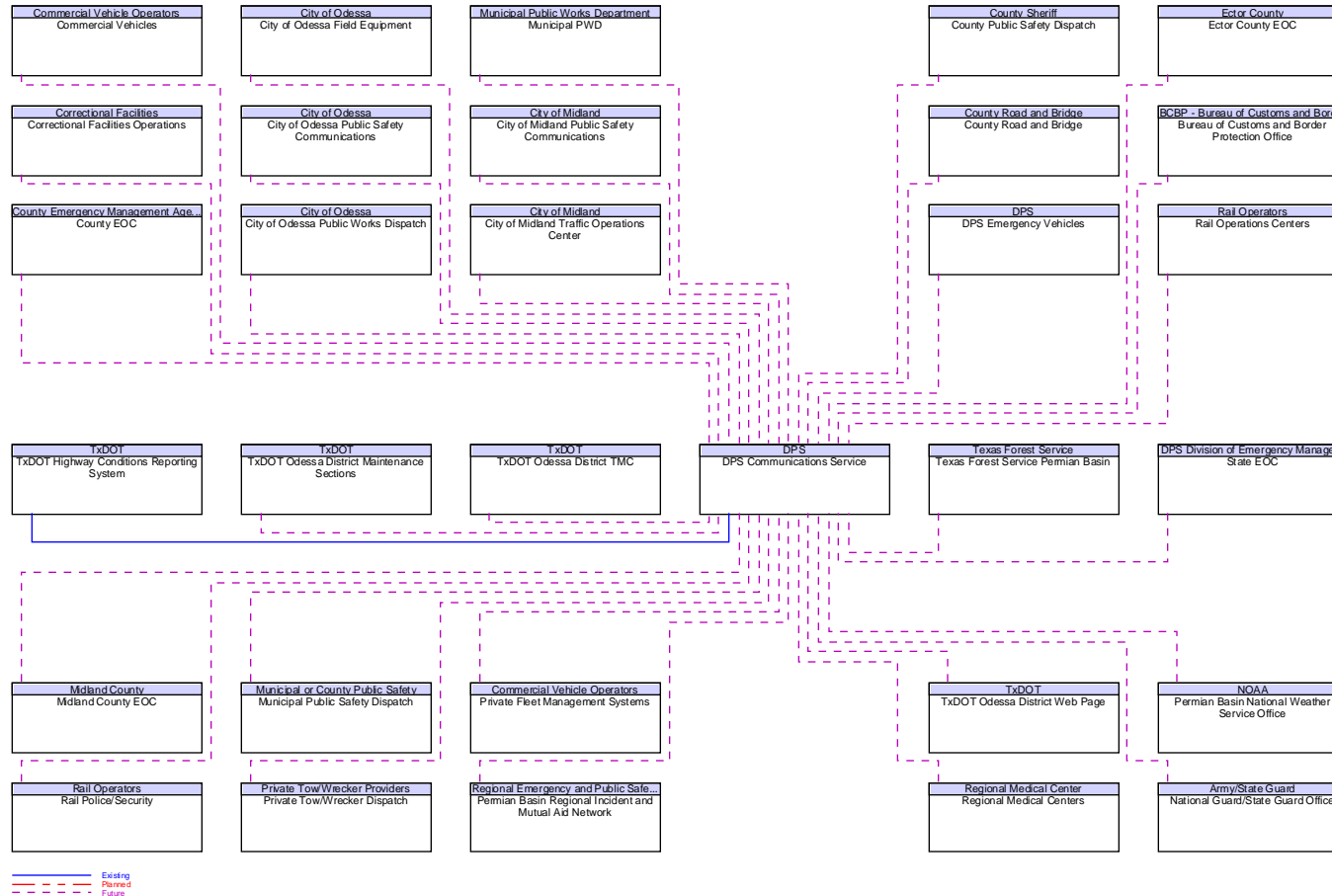

Figure B44 – DPS Division of Emergency Management Interfaces

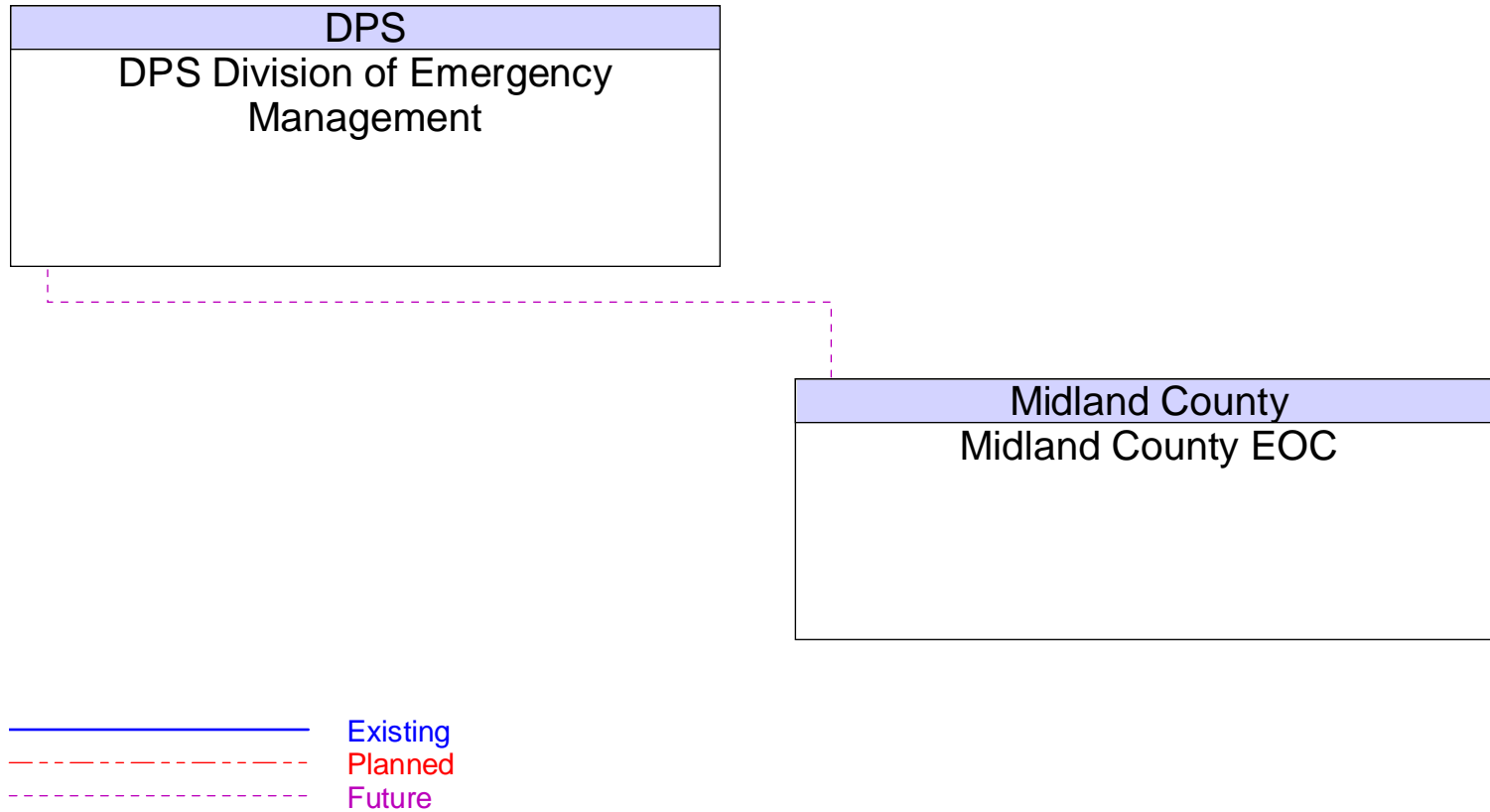

Figure B45 – DPS Electronic Screening Stations Interfaces

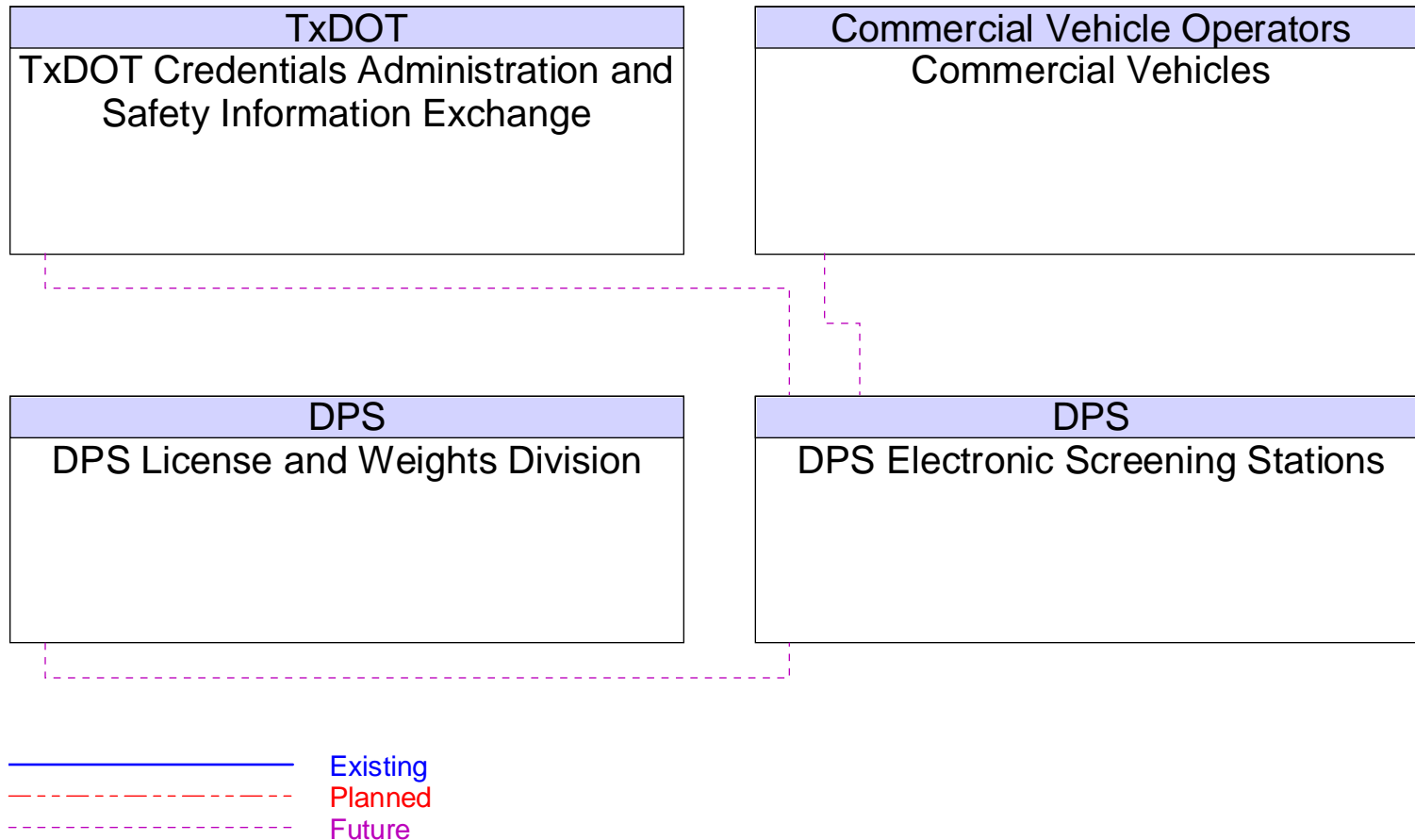

Figure B46 – DPS Emergency Vehicles Interfaces

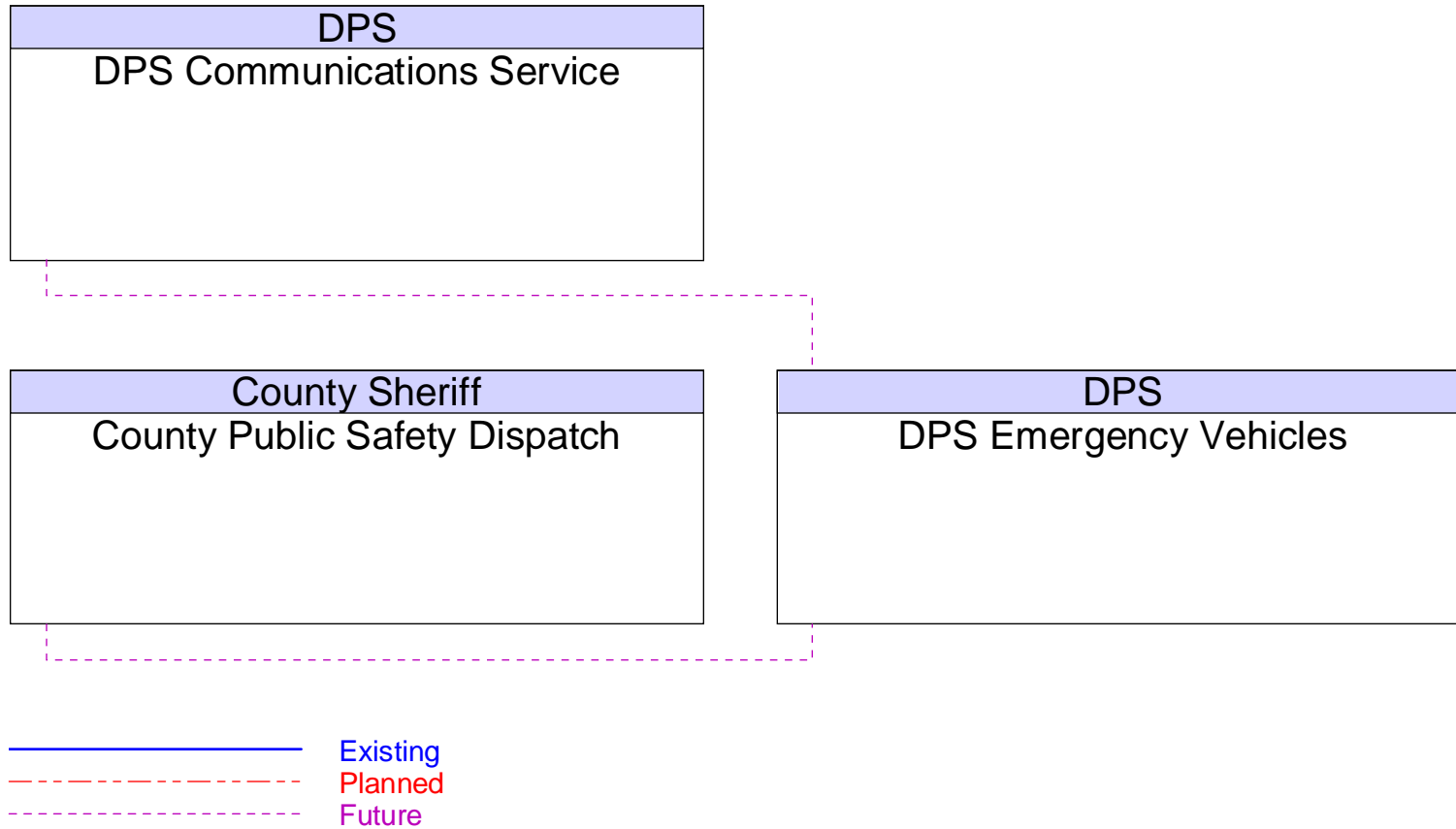

Figure B47 – DPS License and Weights Division Interfaces

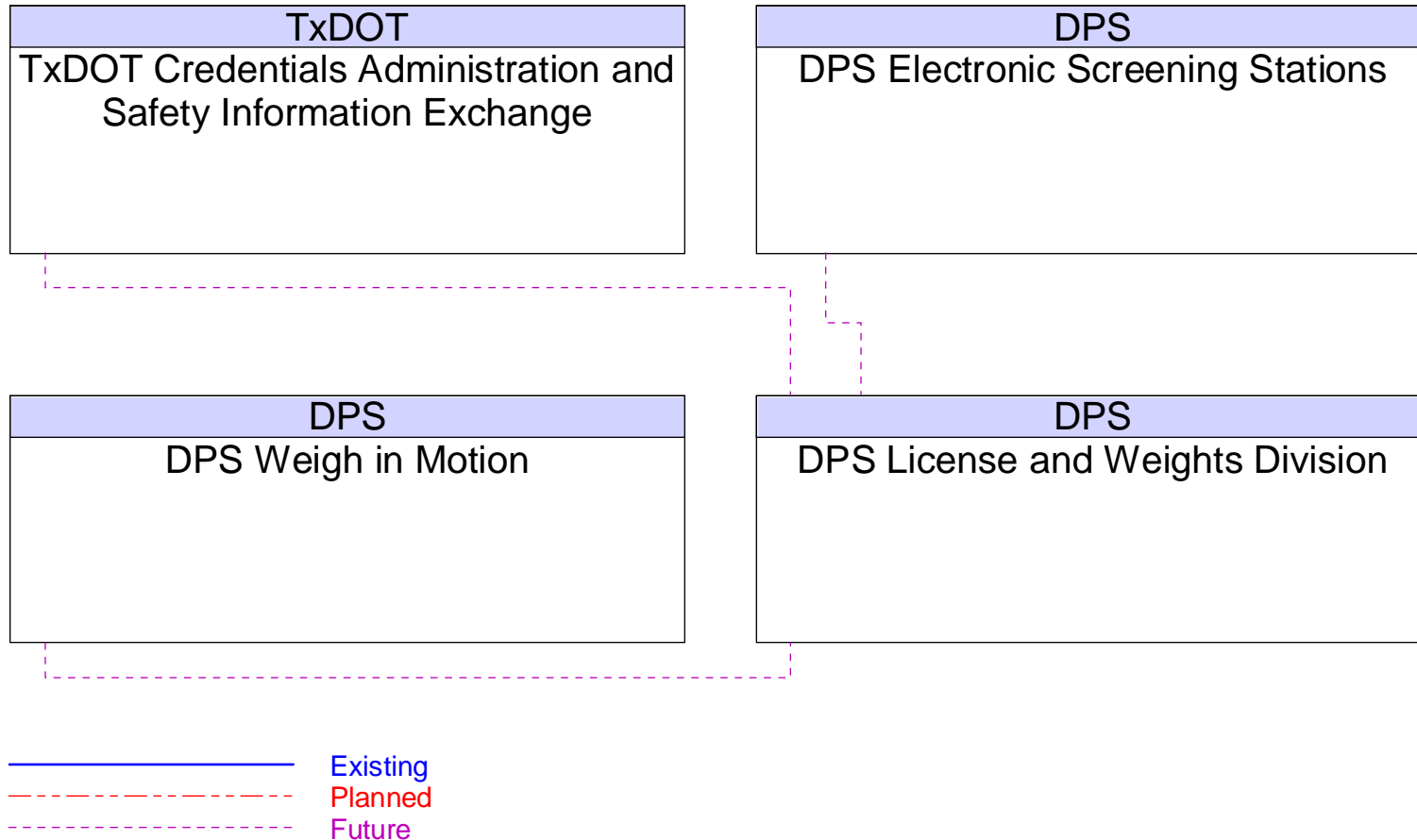

Figure B48 – DPS Weigh in Motion Interfaces

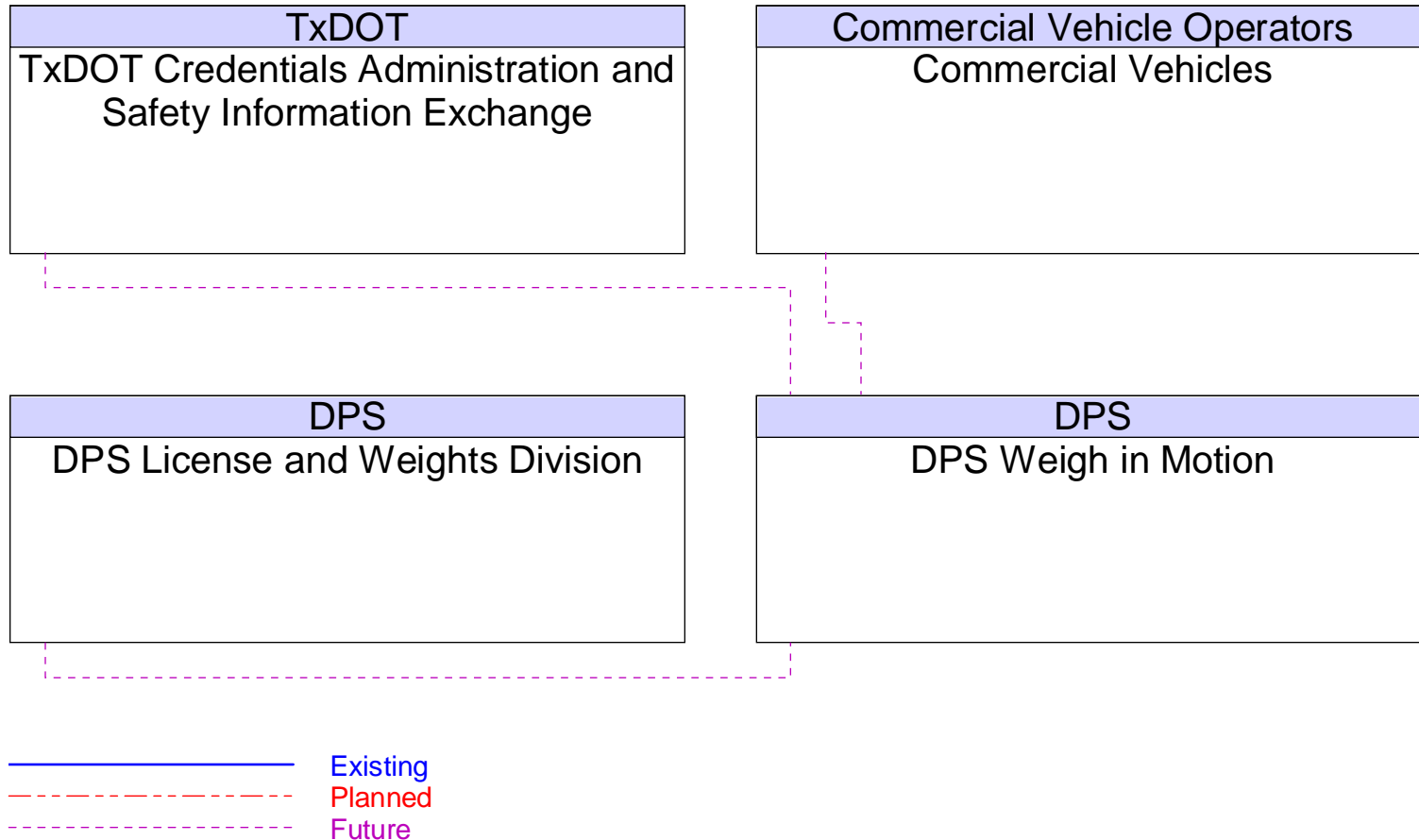

Figure B49 – Ector County EOC Interfaces

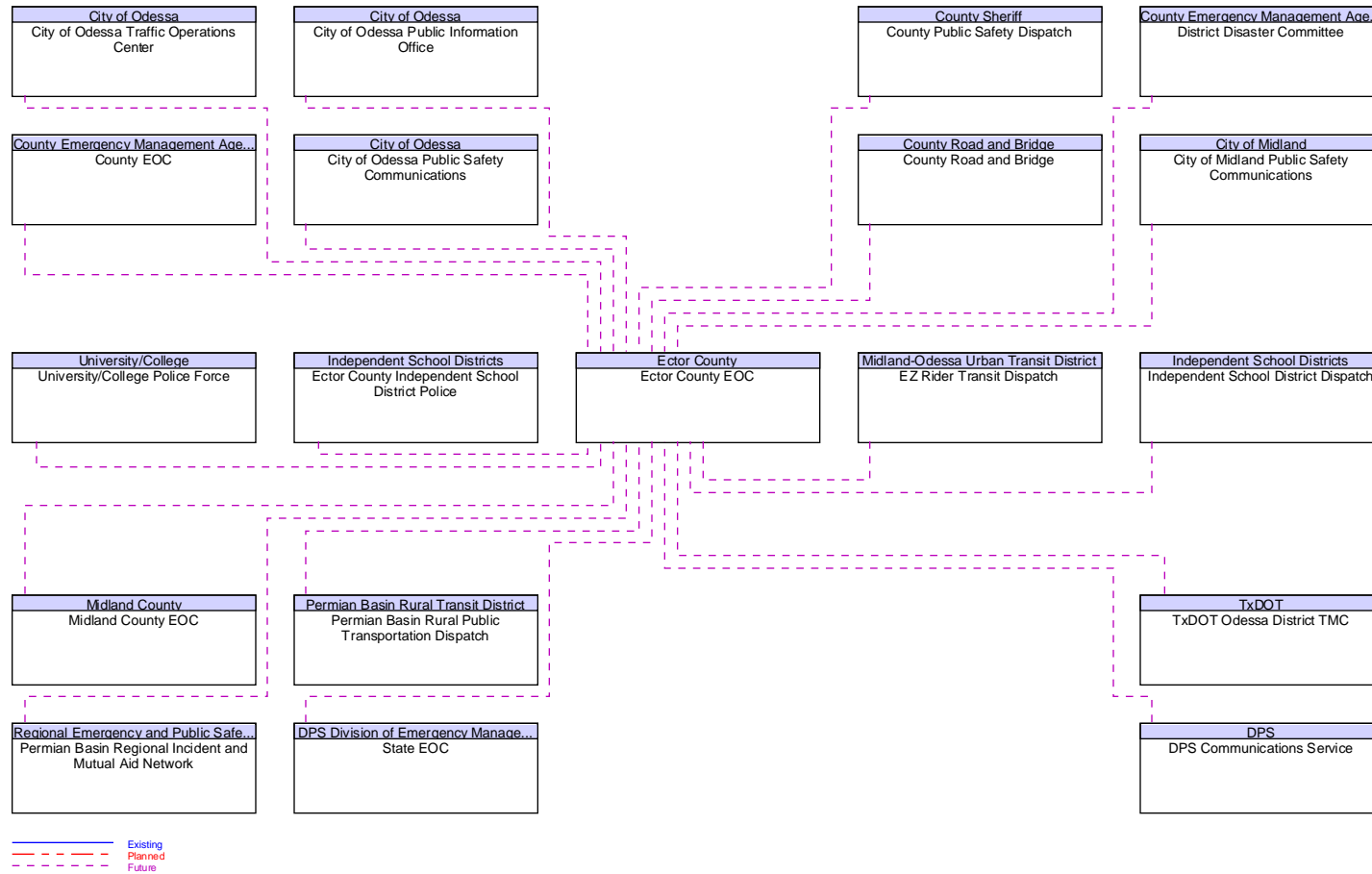

Figure B50 – Ector County Independent School District Police Interfaces

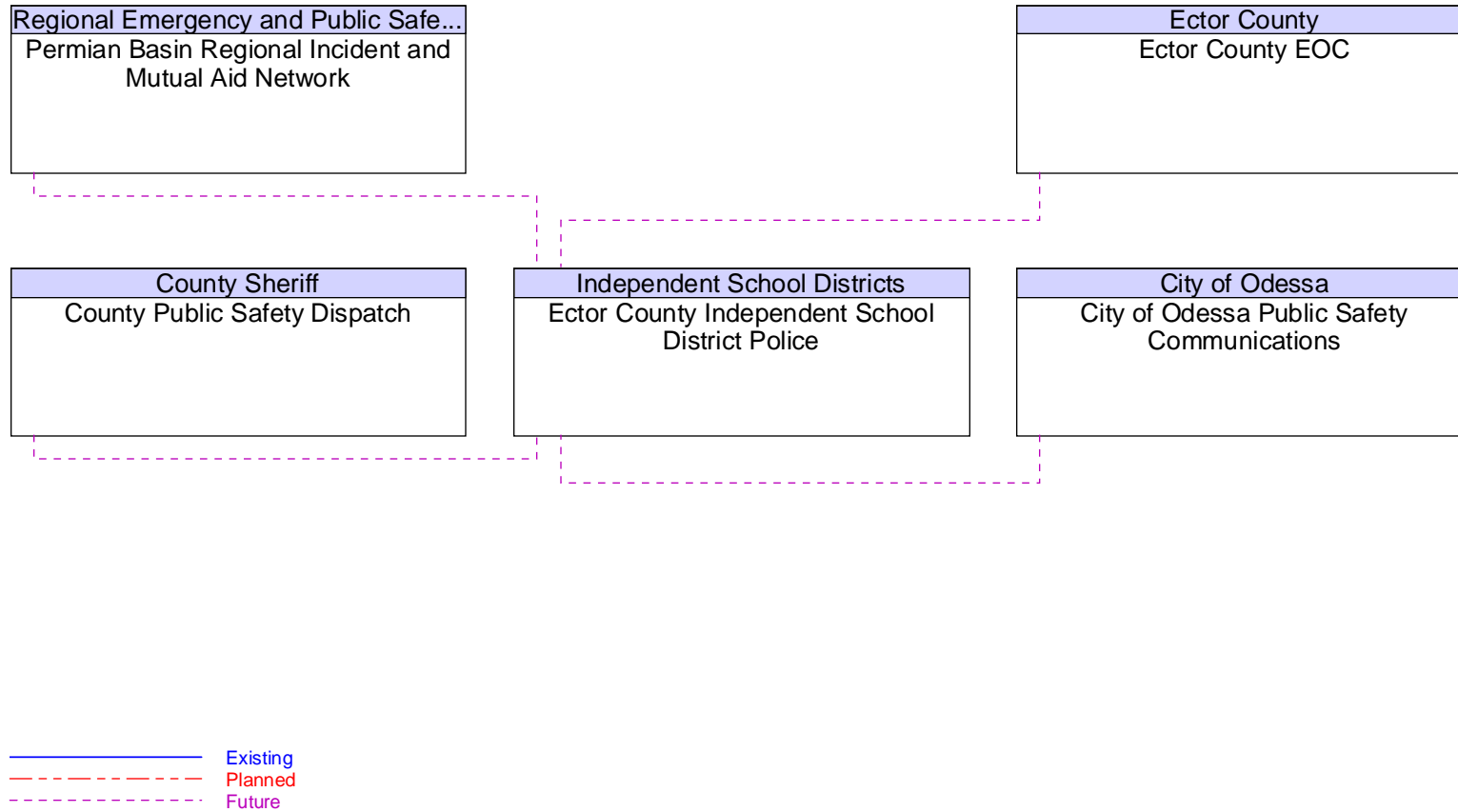

Figure B51 – EZ Rider Demand Response Vehicles Interfaces

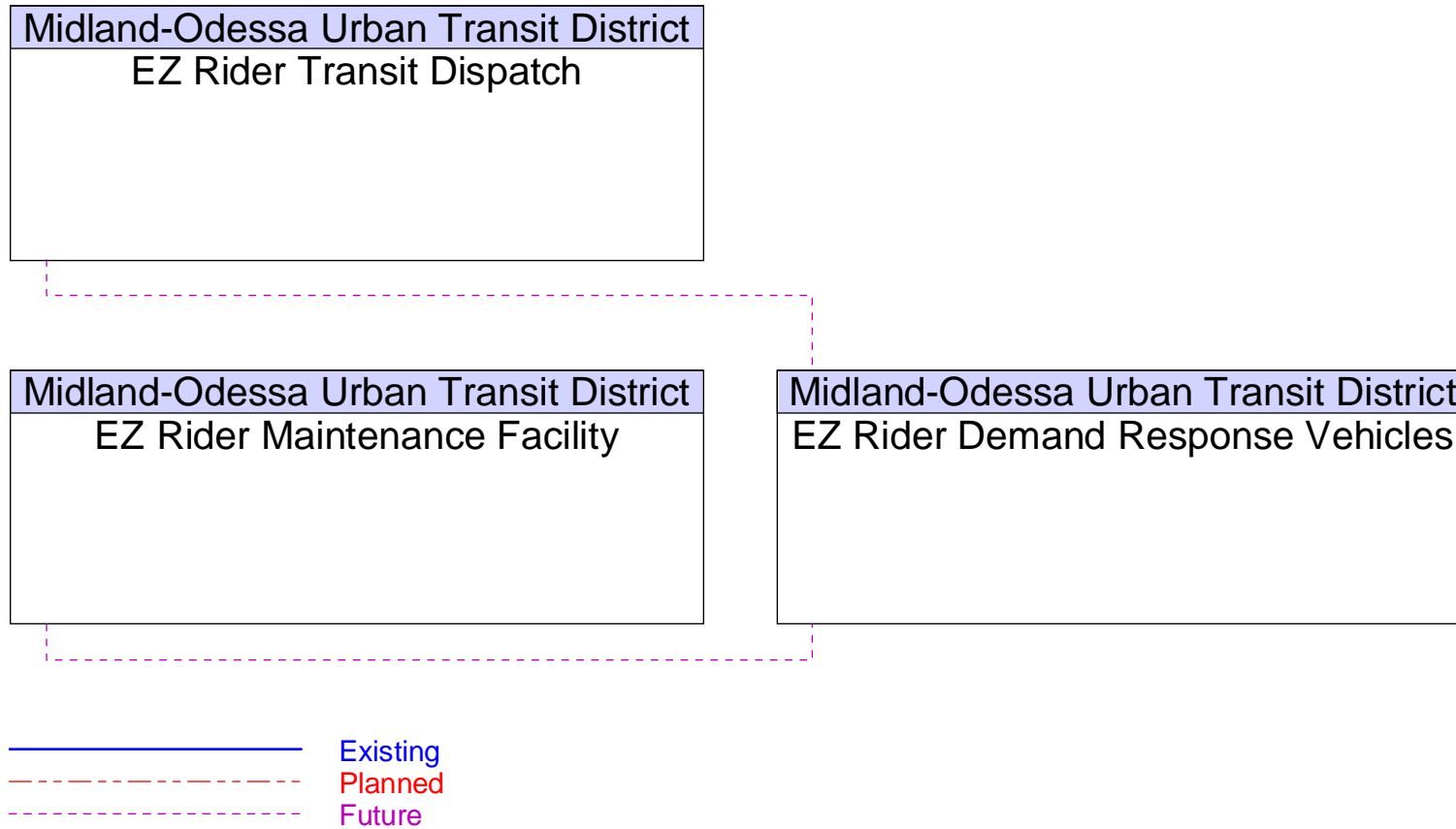

Figure B52 – EZ Rider Fixed Route Transit Vehicles Interfaces

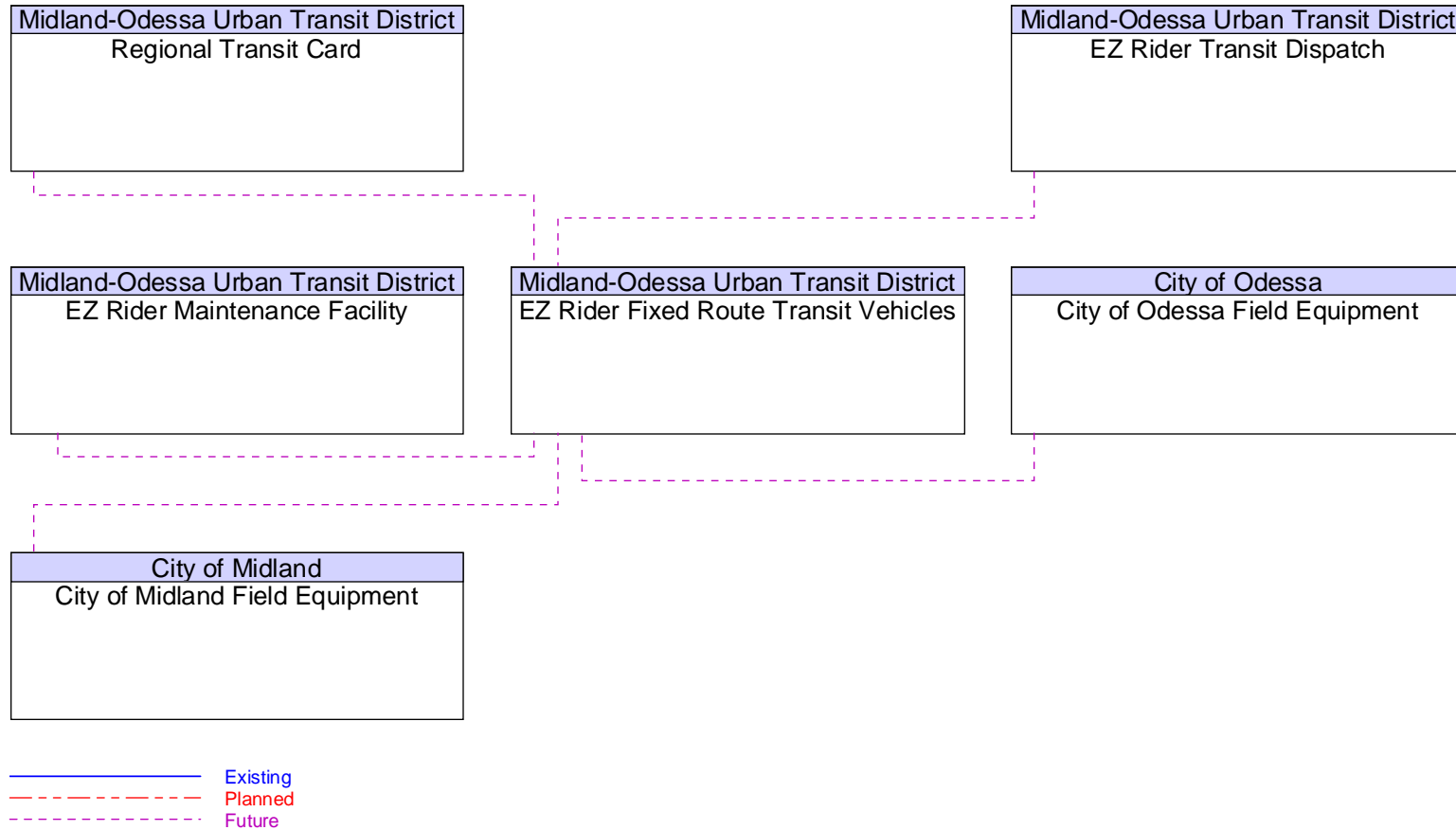

Figure B53 – EZ Rider Maintenance Facility Interfaces

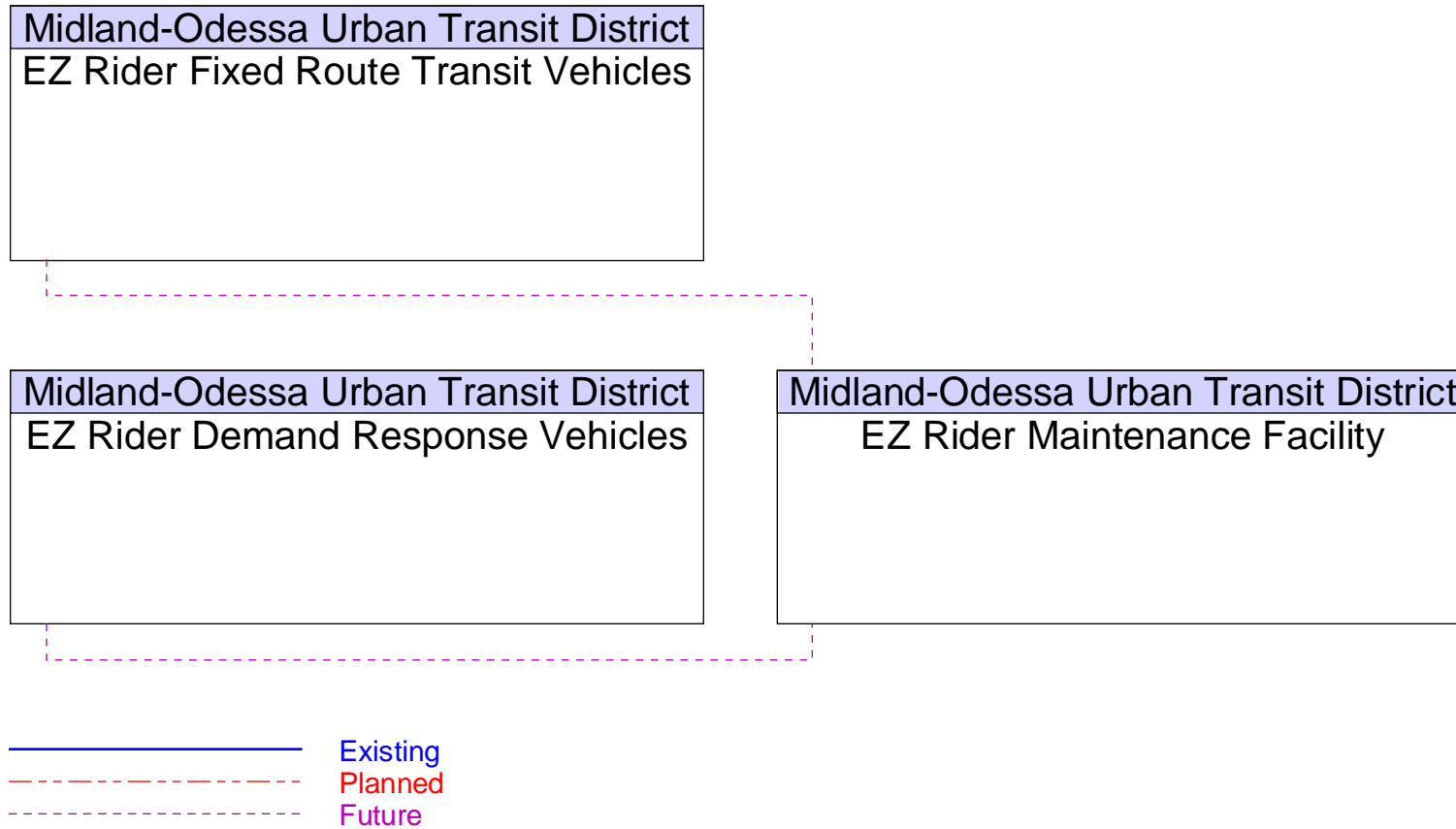

Figure B54 – EZ Rider Transit Dispatch Interfaces

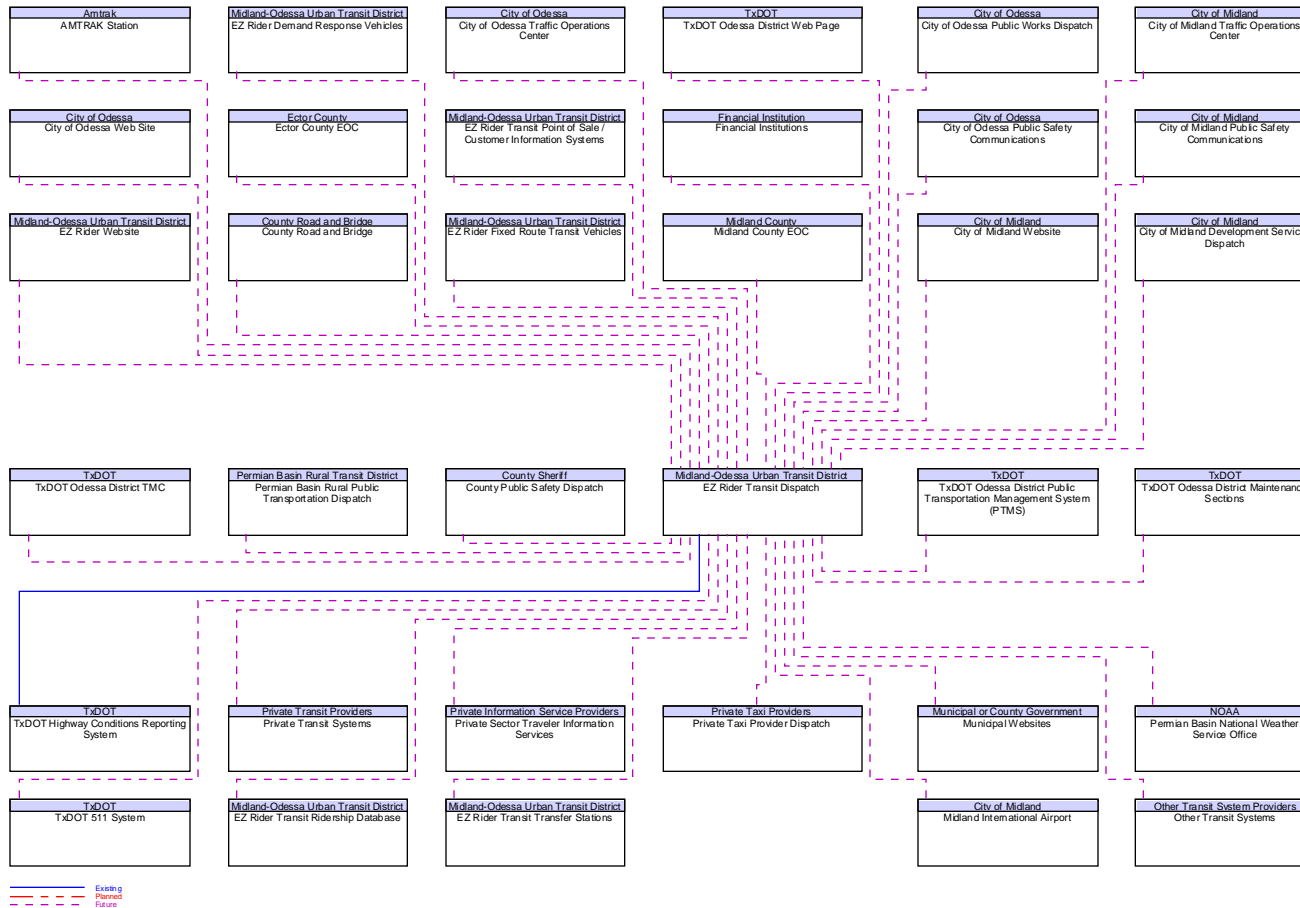

Figure B55 – EZ Rider Transit Kiosks Interfaces

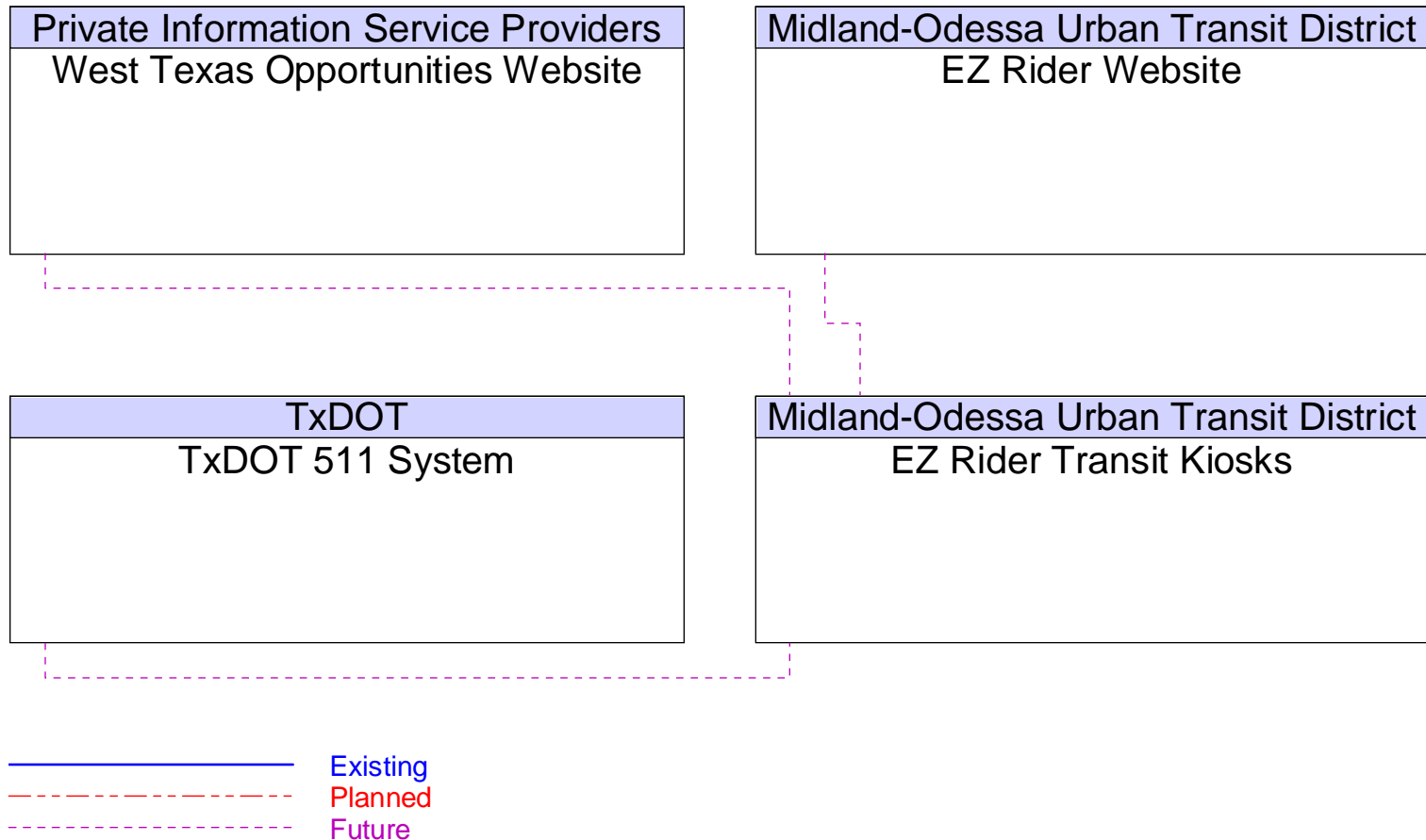

Figure B56 – EZ Rider Transit Point of Sale/Customer Information Systems Interfaces

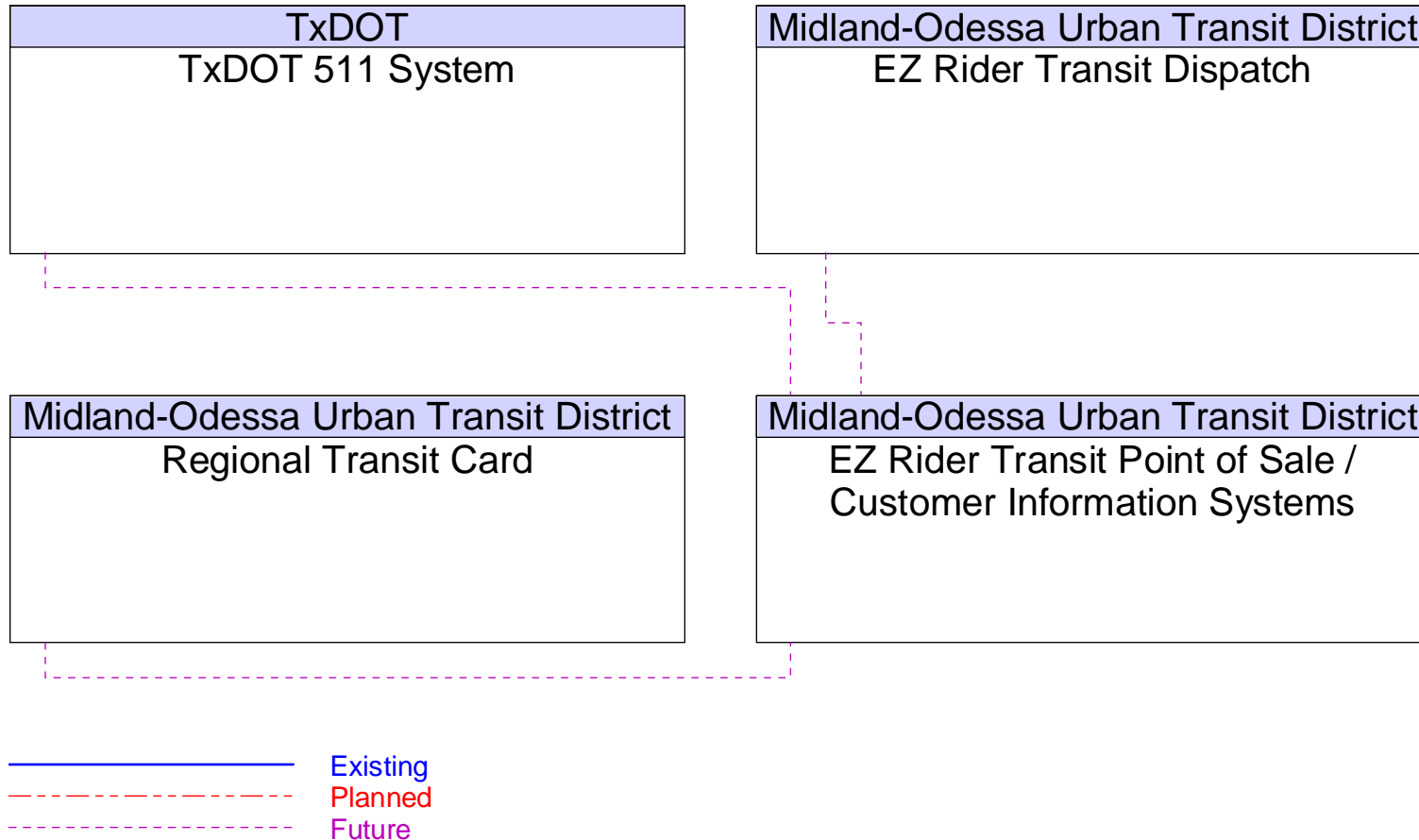

Figure B57 – EZ Rider Transit Ridership Database Interfaces

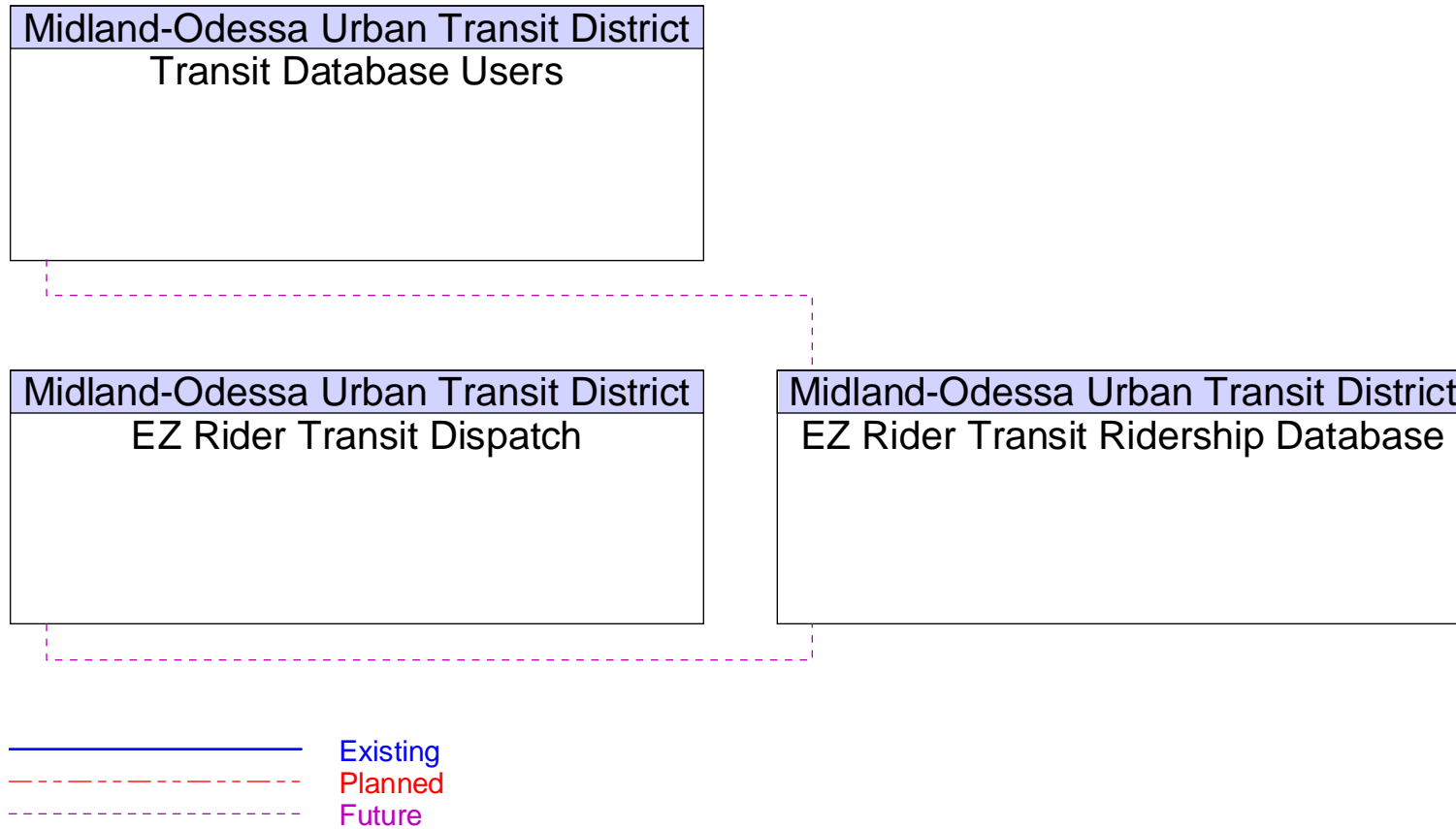

Figure B58 – EZ Rider Transit Transfer Stations Interfaces

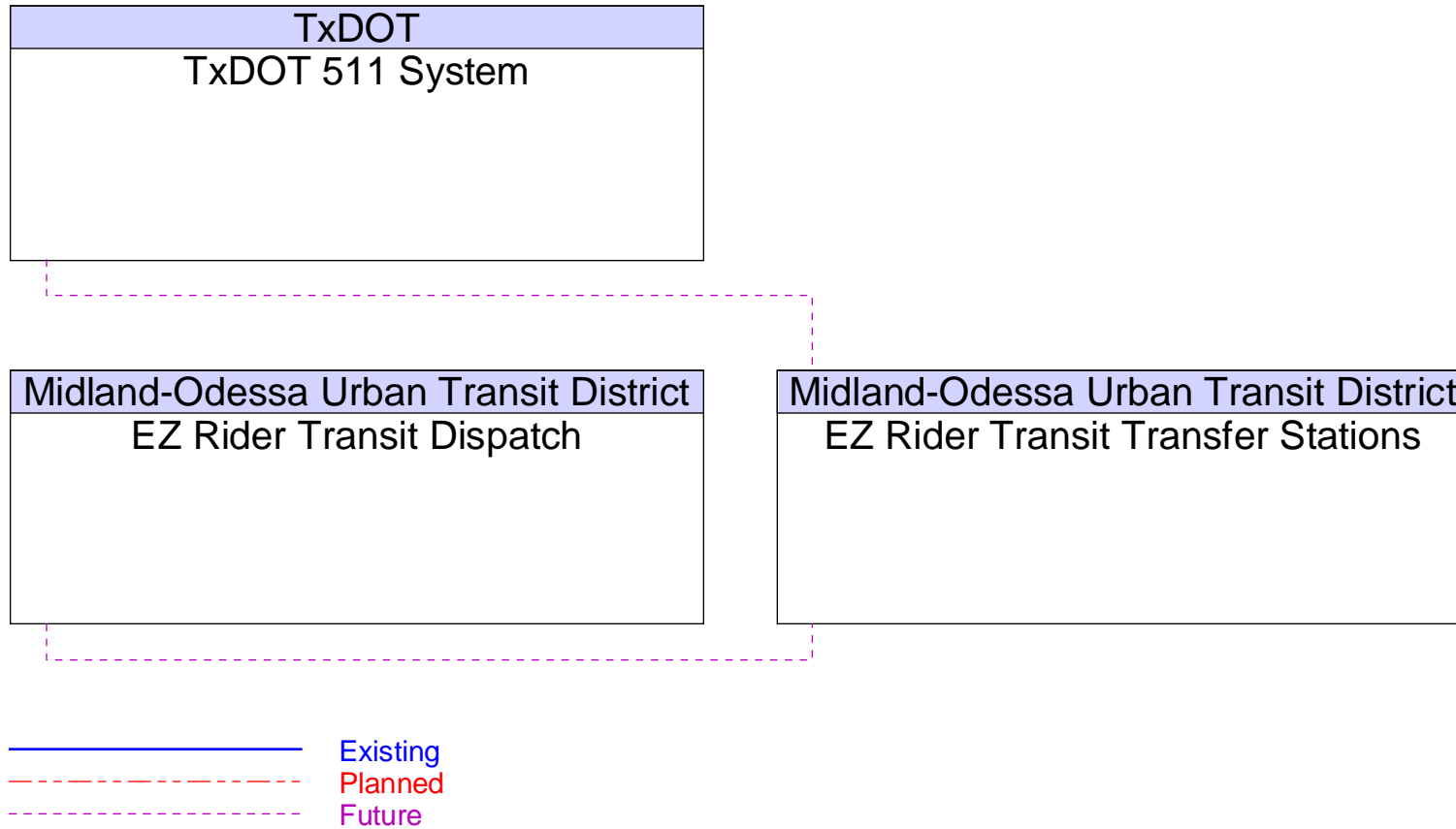
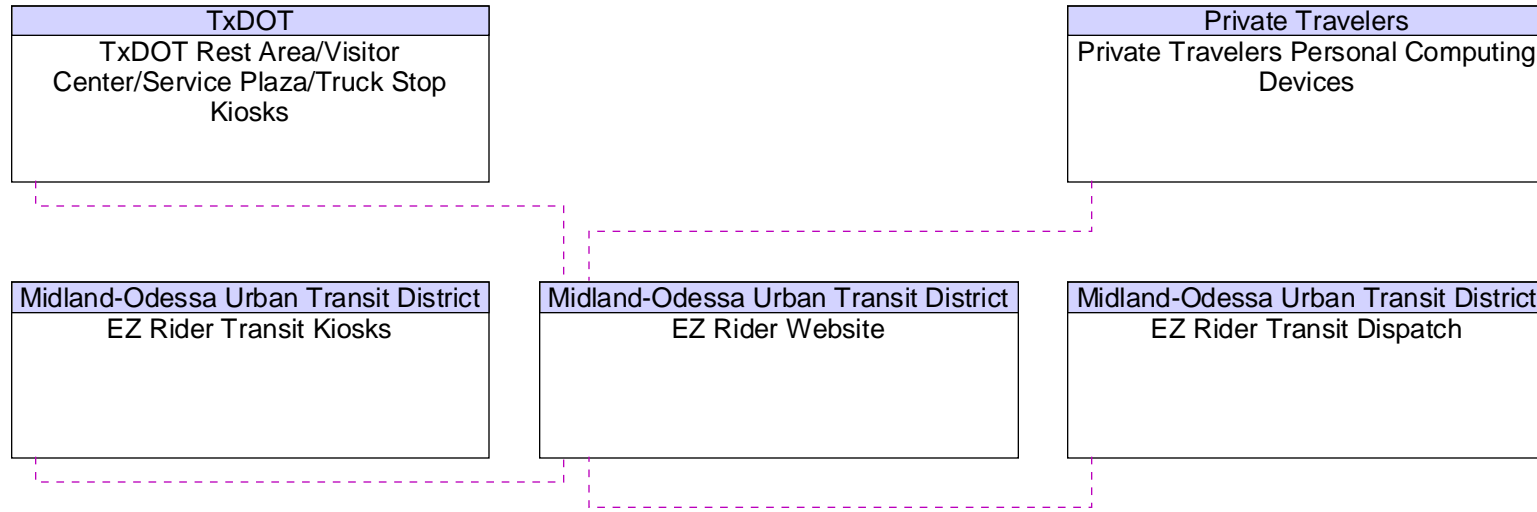

Figure B59 – EZ Rider Website Interfaces



— Existing
- - - Planned
- - - Future

Figure B60 – Financial Institutions Interfaces

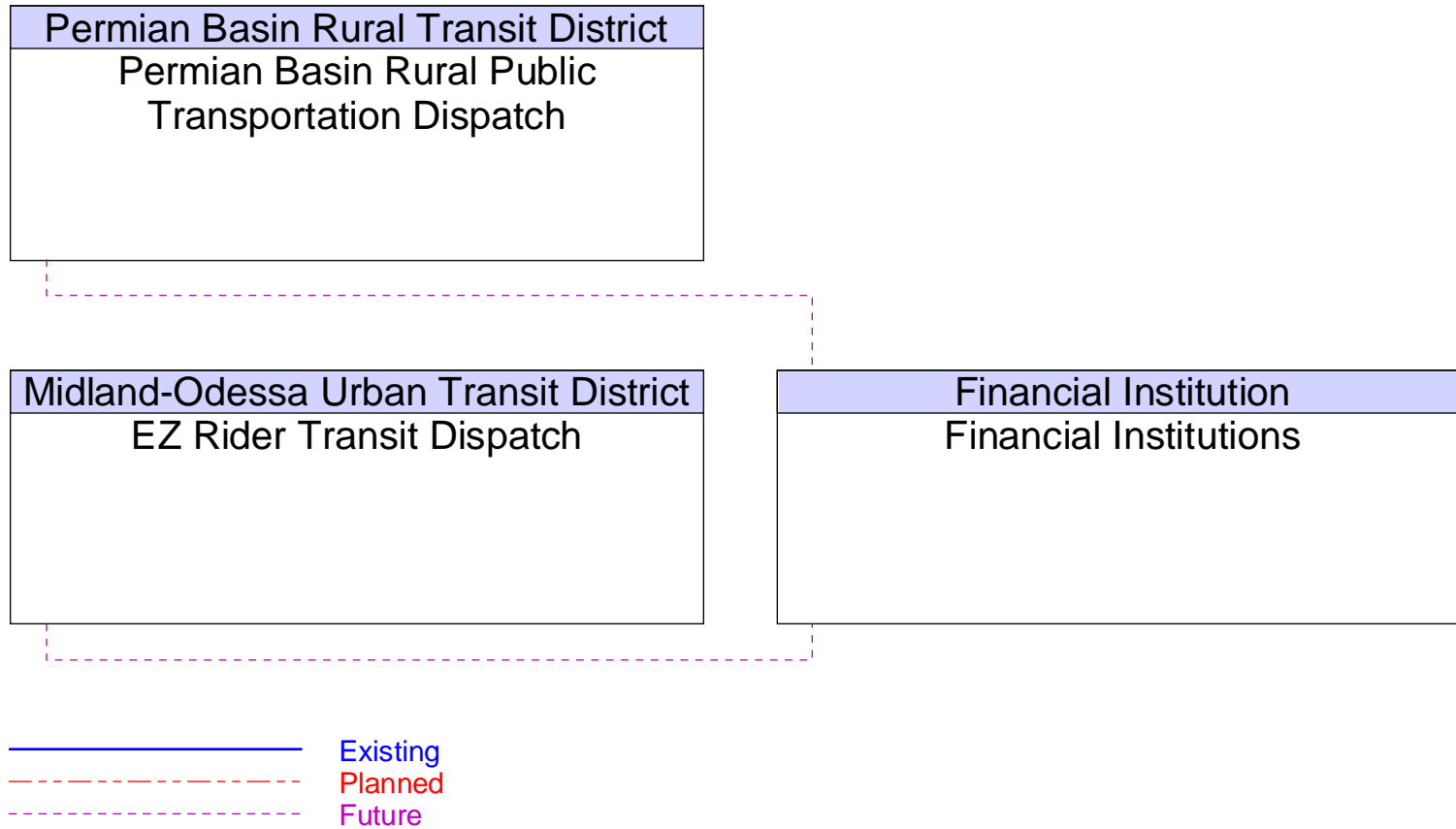

Figure B61 – Independent School District Buses Interfaces

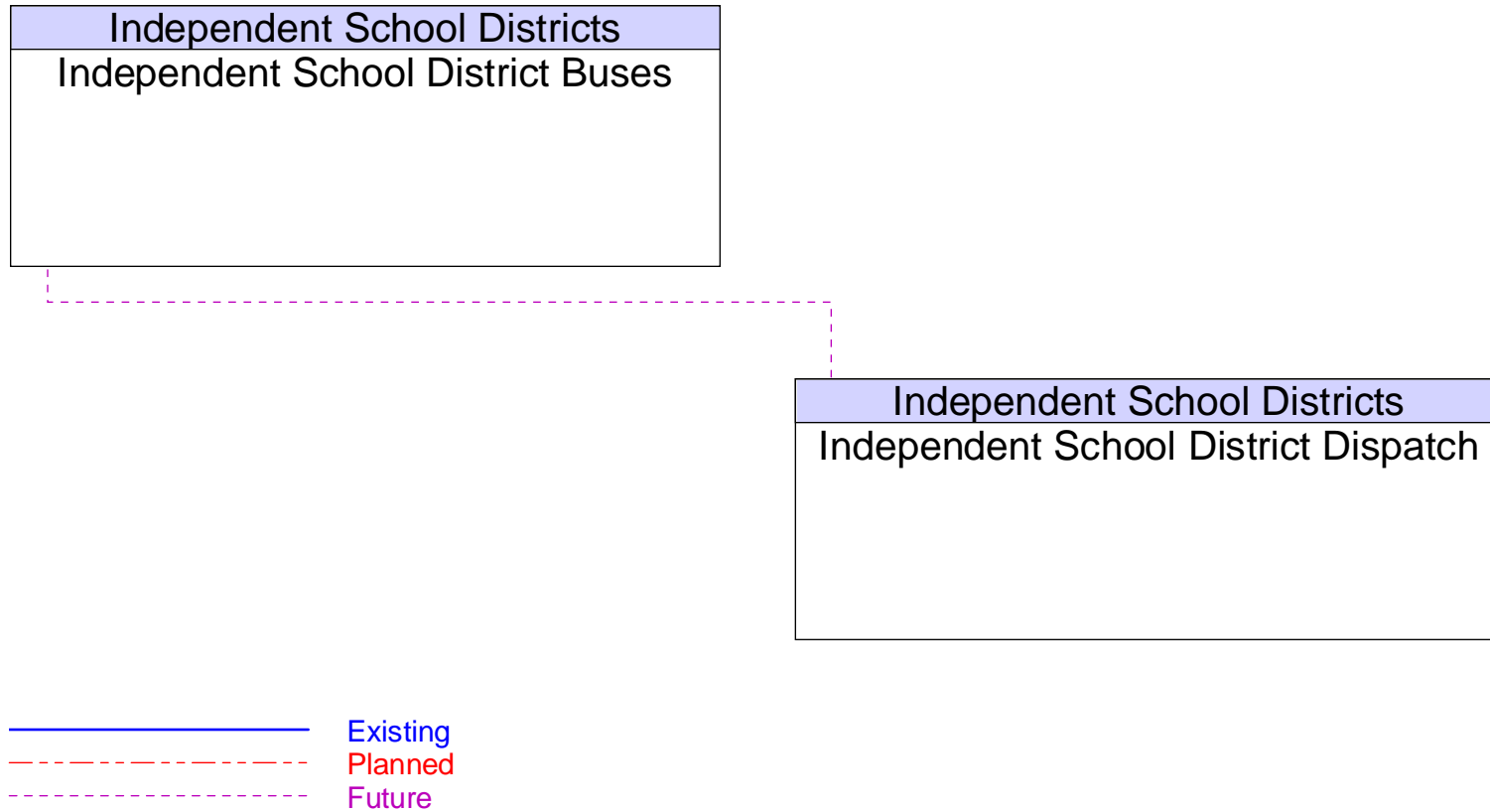

Figure B62 – Independent School District Dispatch Interfaces

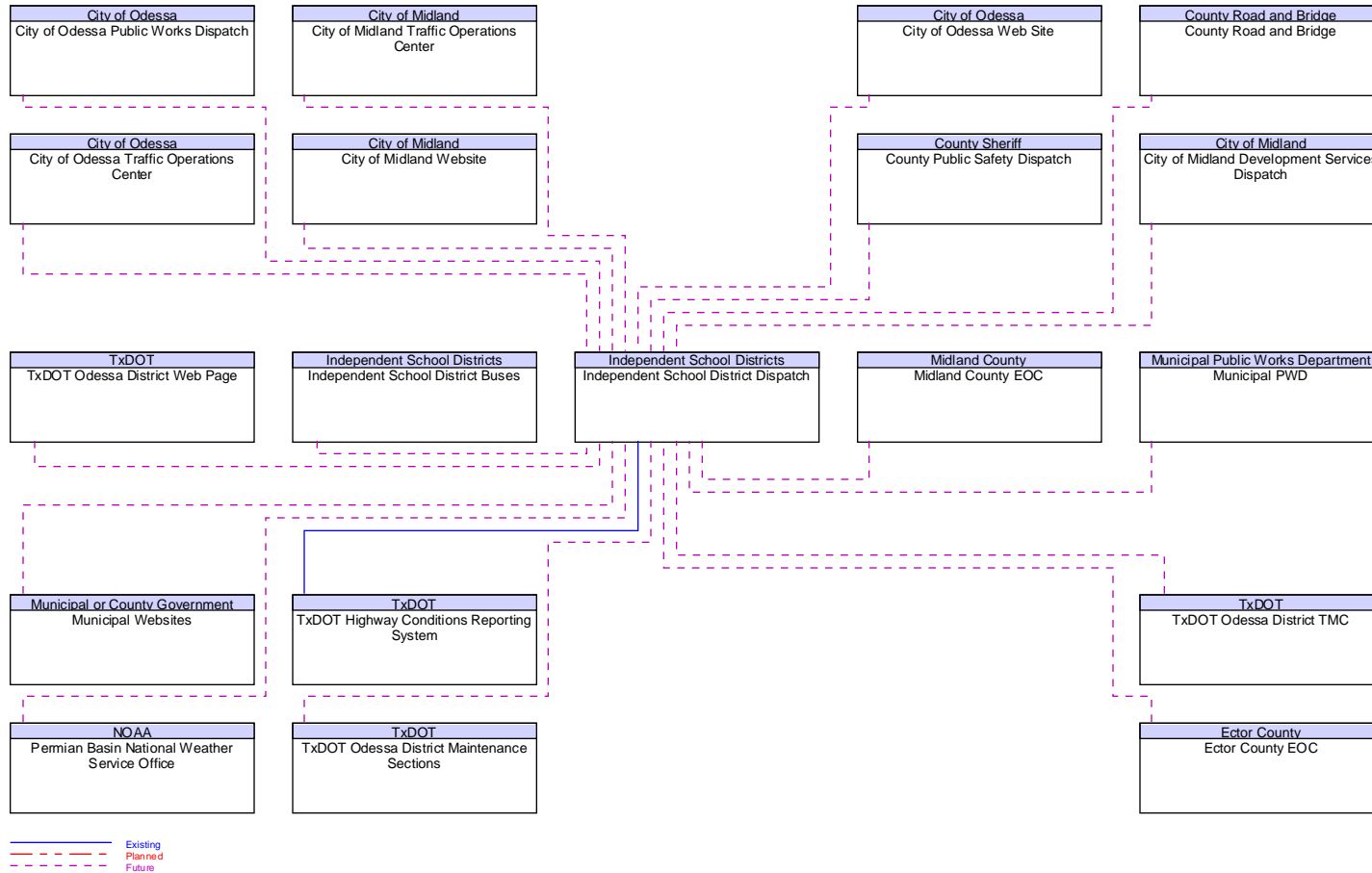

Figure B63 – Local Print and Broadcast Media Interfaces

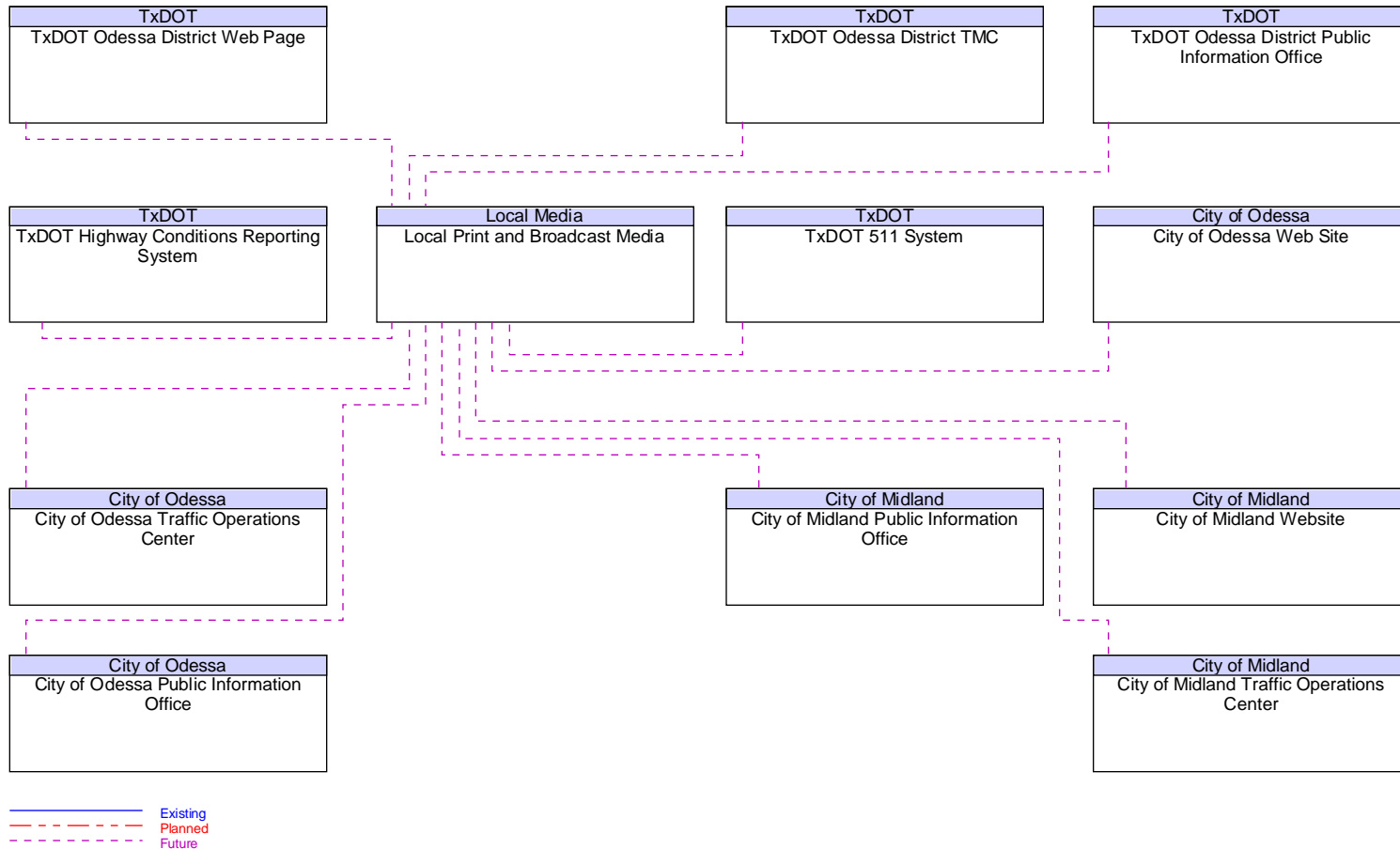

Figure B64 – Midland County EOC Interfaces

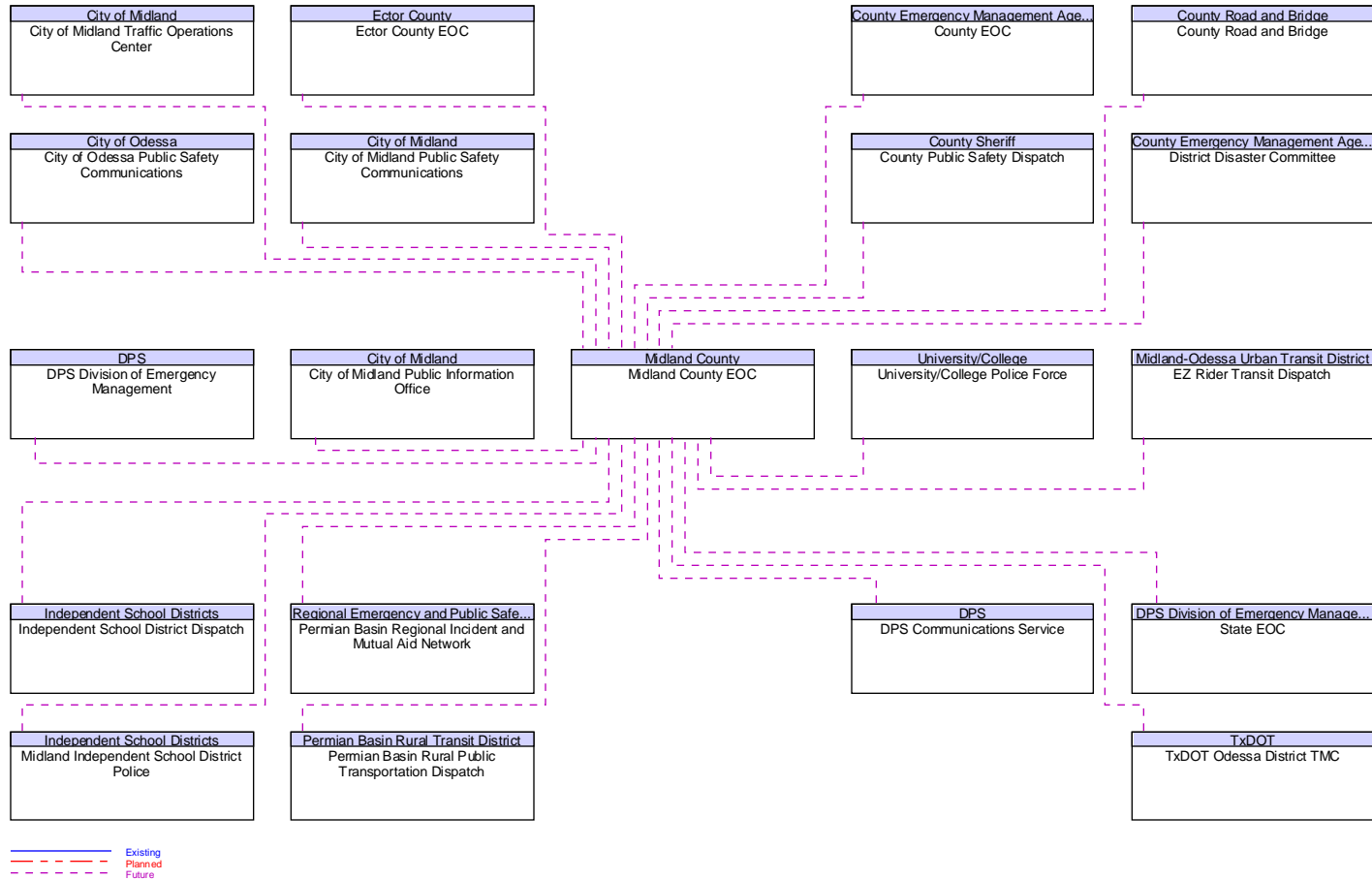

Figure B65 – Midland Independent School District Police Interfaces

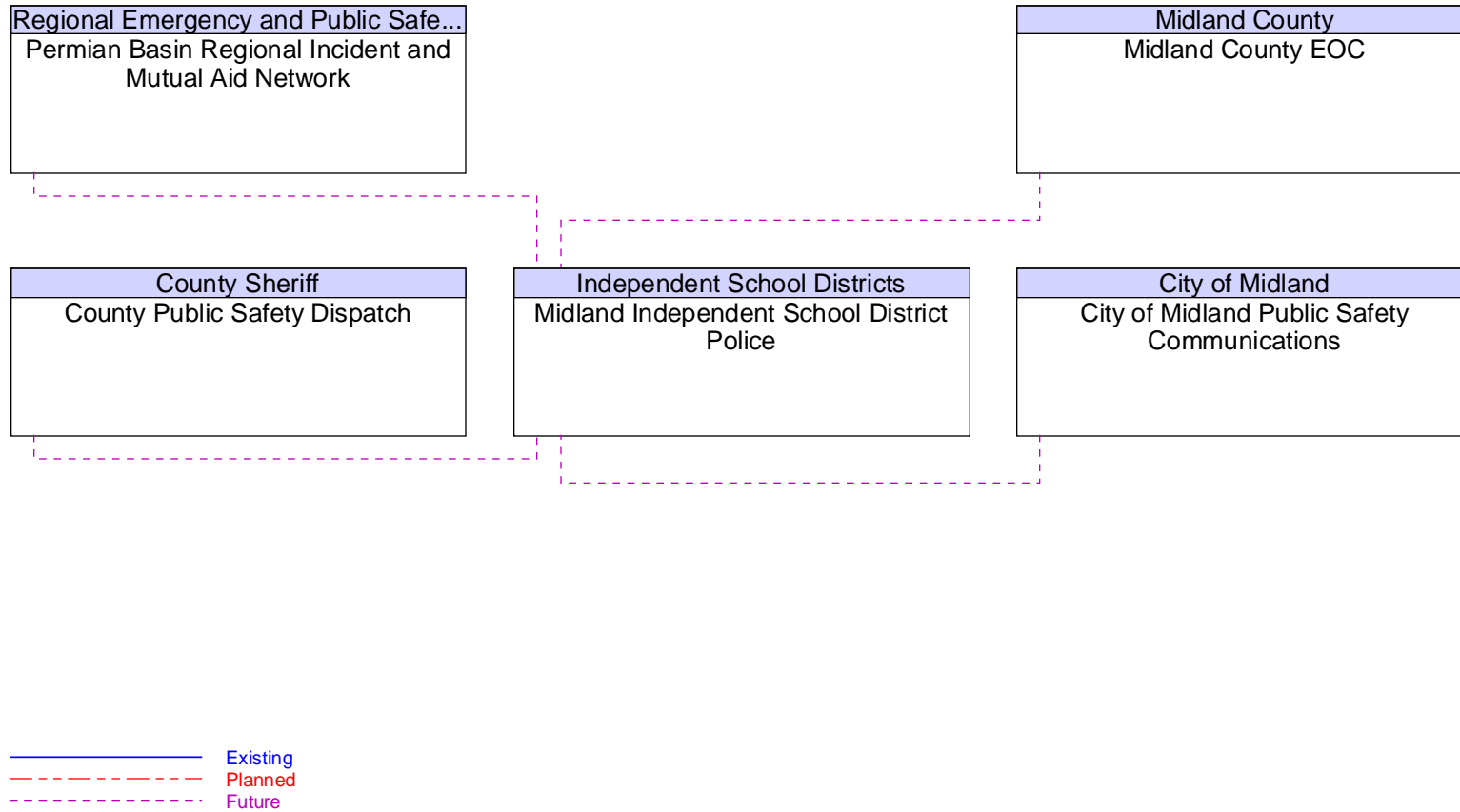

Figure B66 – Midland International Airport Interfaces

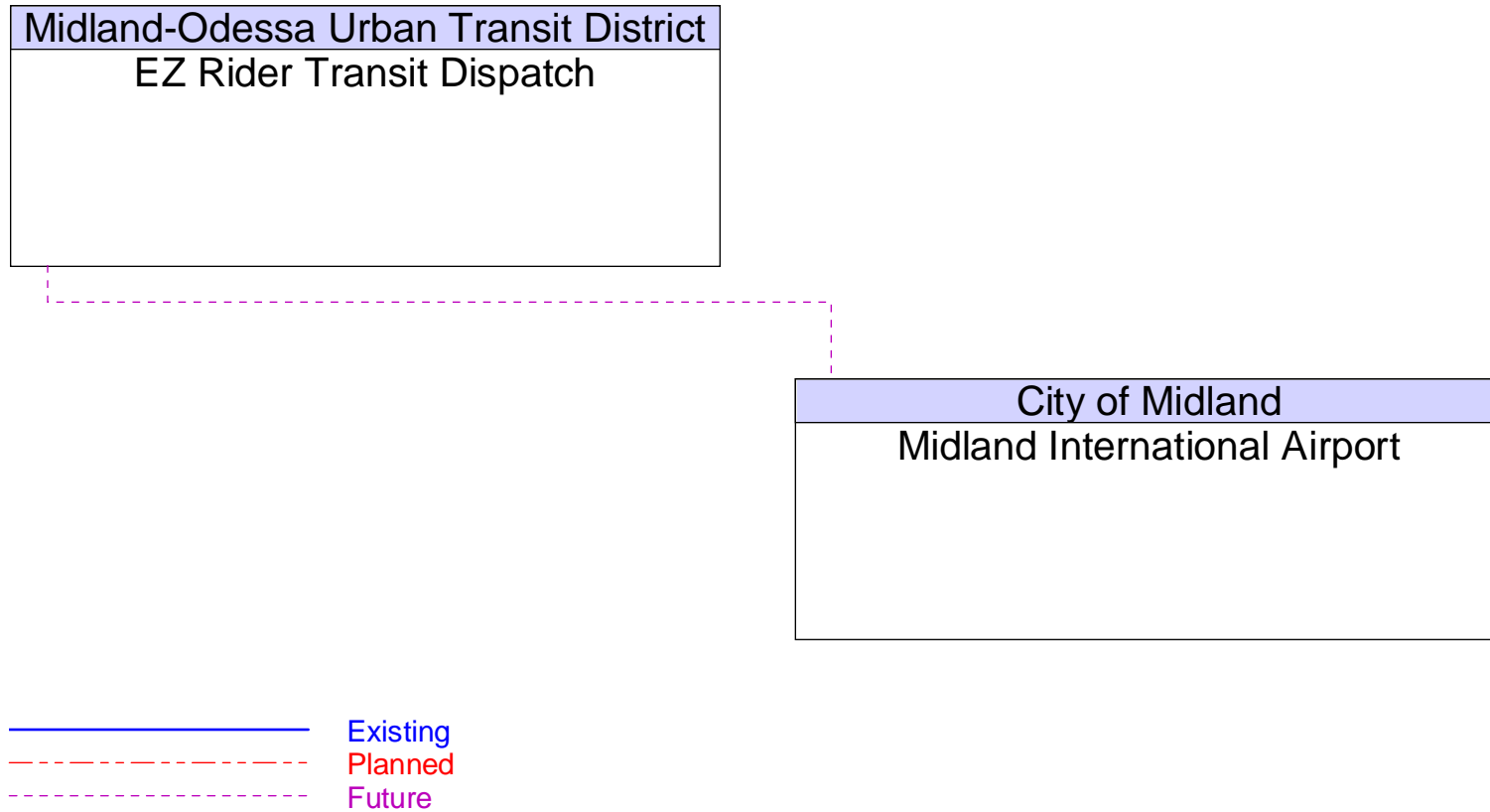

Figure B67 – Municipal Emergency Vehicles Interfaces

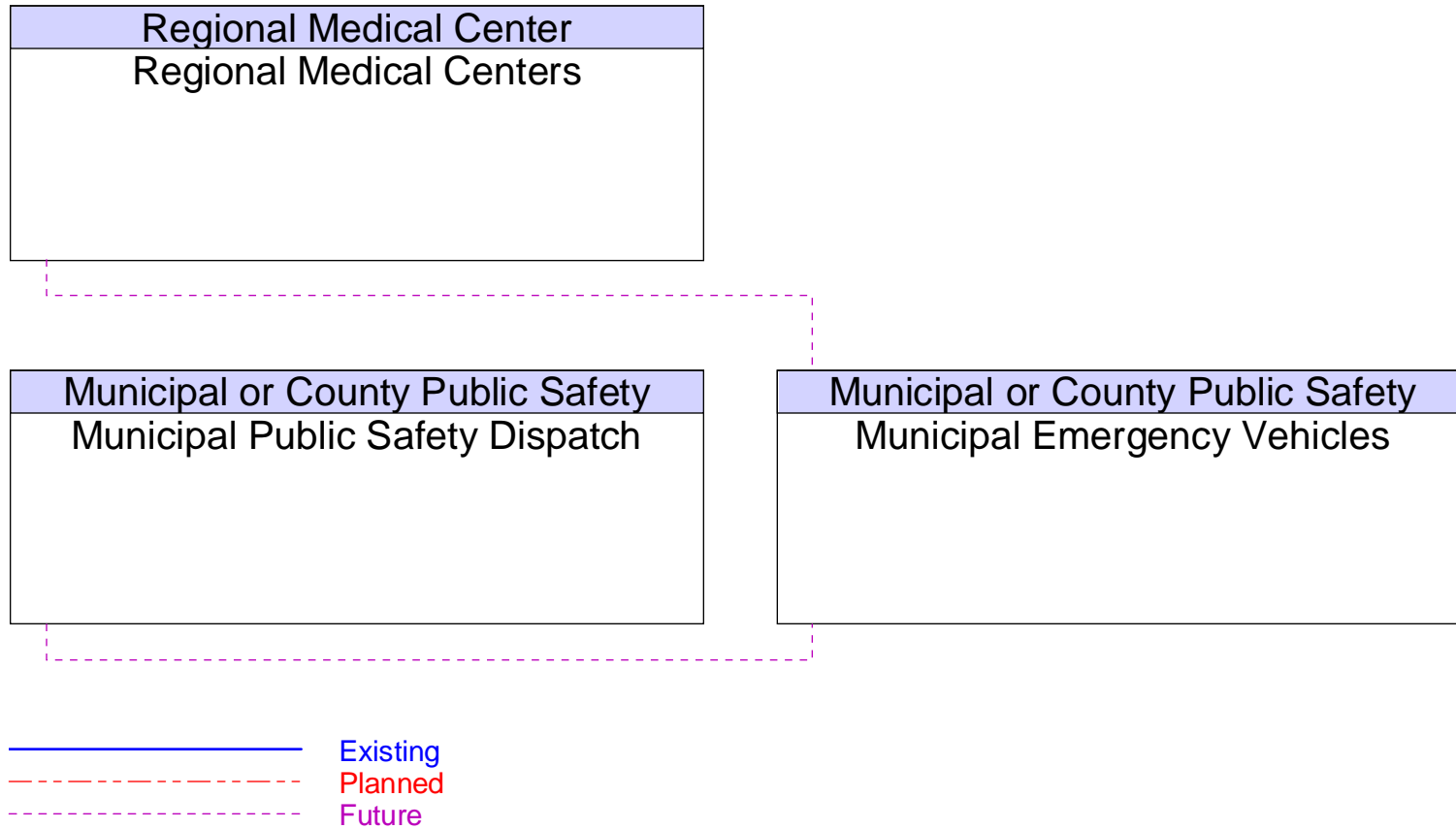

Figure B68 – Municipal ITS Field Equipment Interfaces

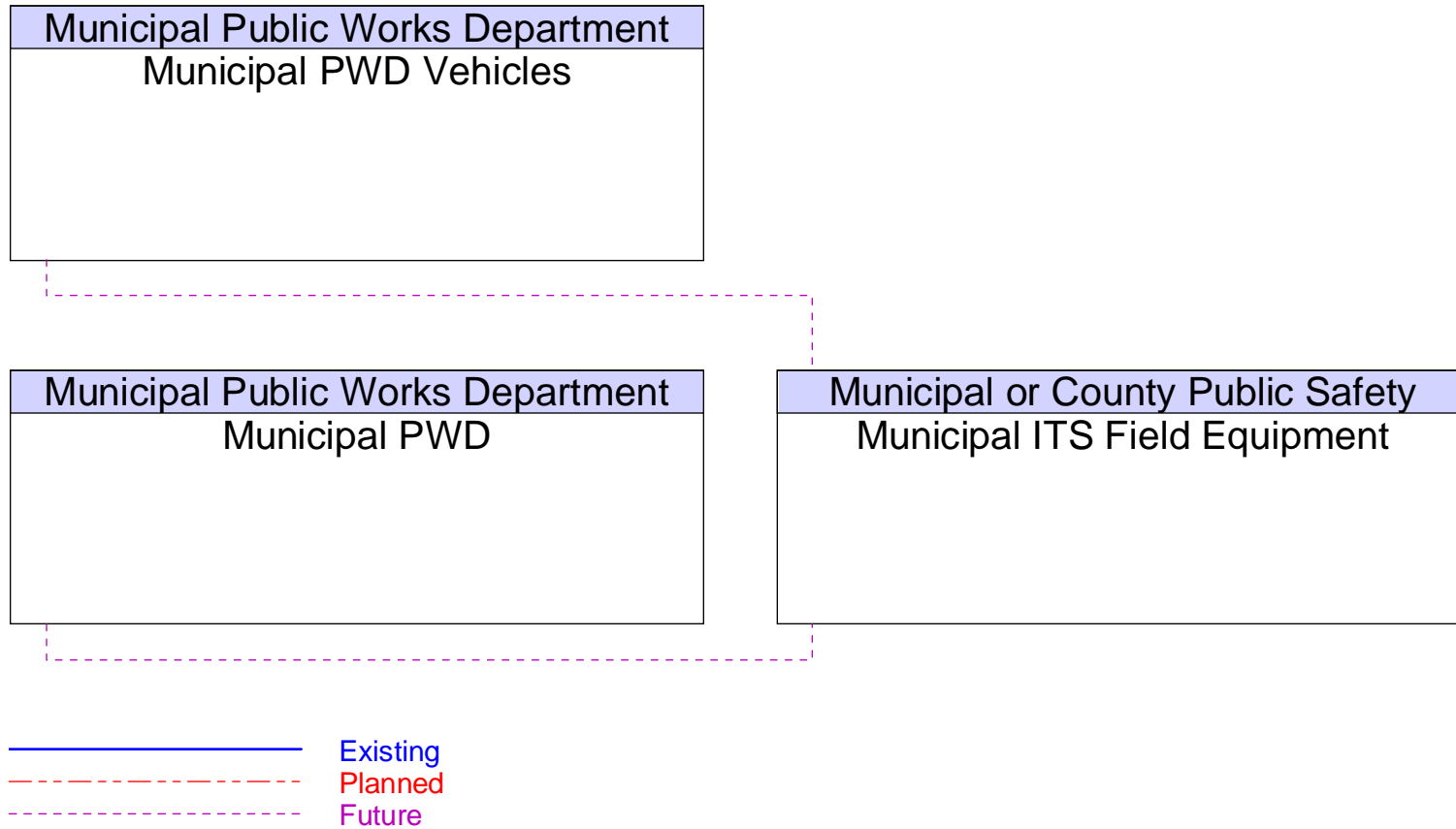

Figure B69 – Municipal Public Safety Dispatch Interfaces

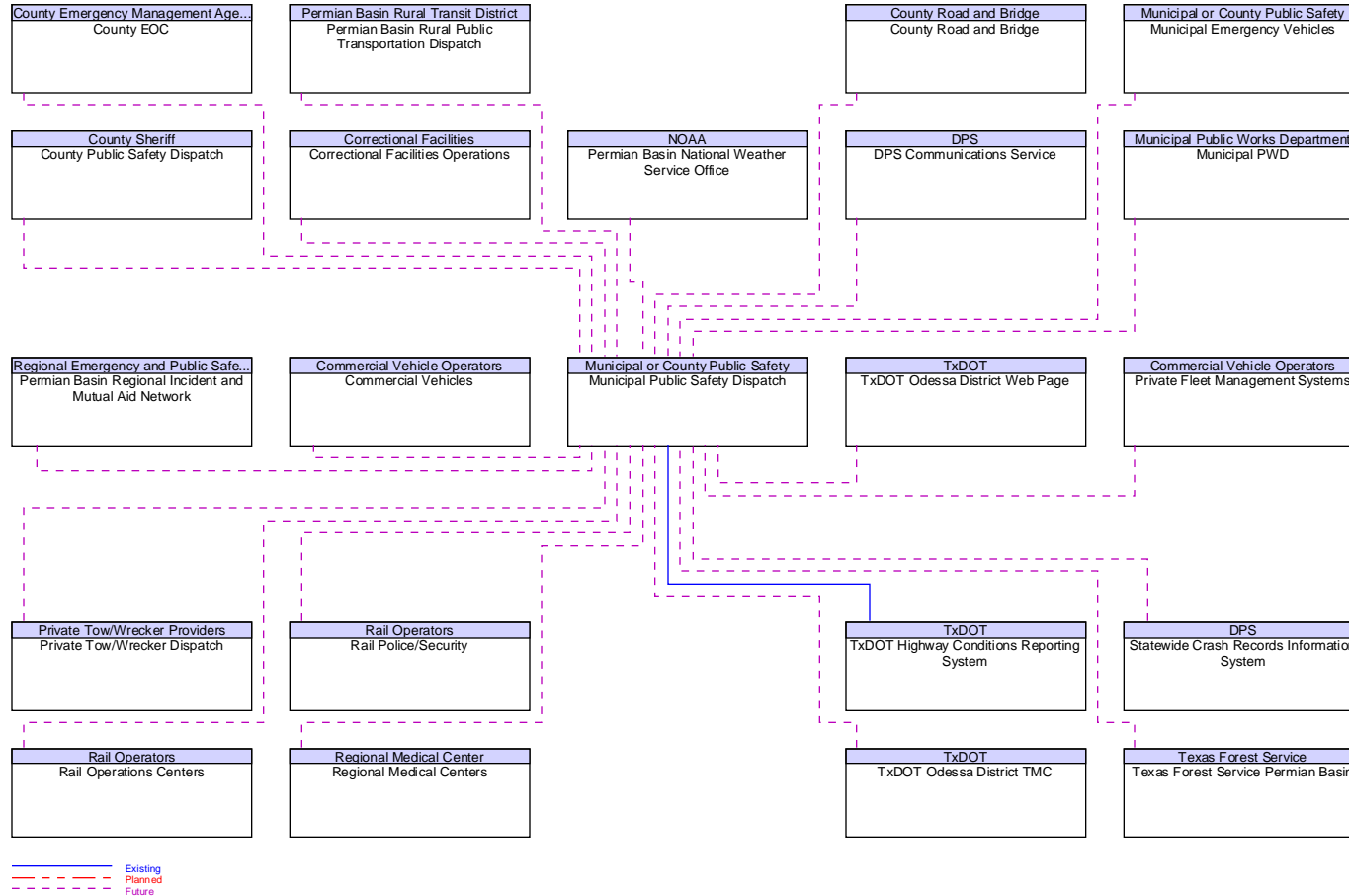

Figure B70 – Municipal PWD Interfaces

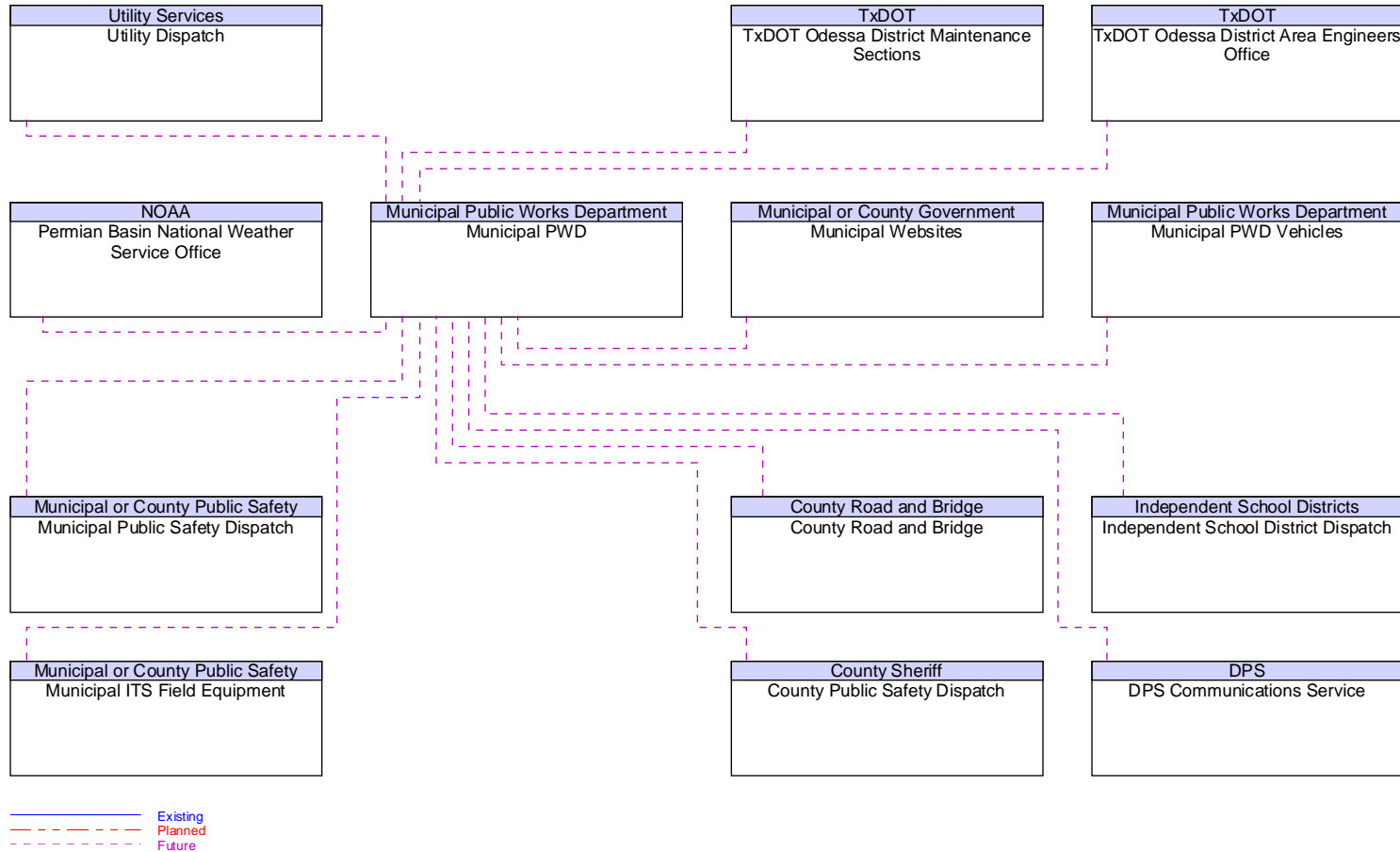

Figure B71 – Municipal PWD Vehicles Interfaces

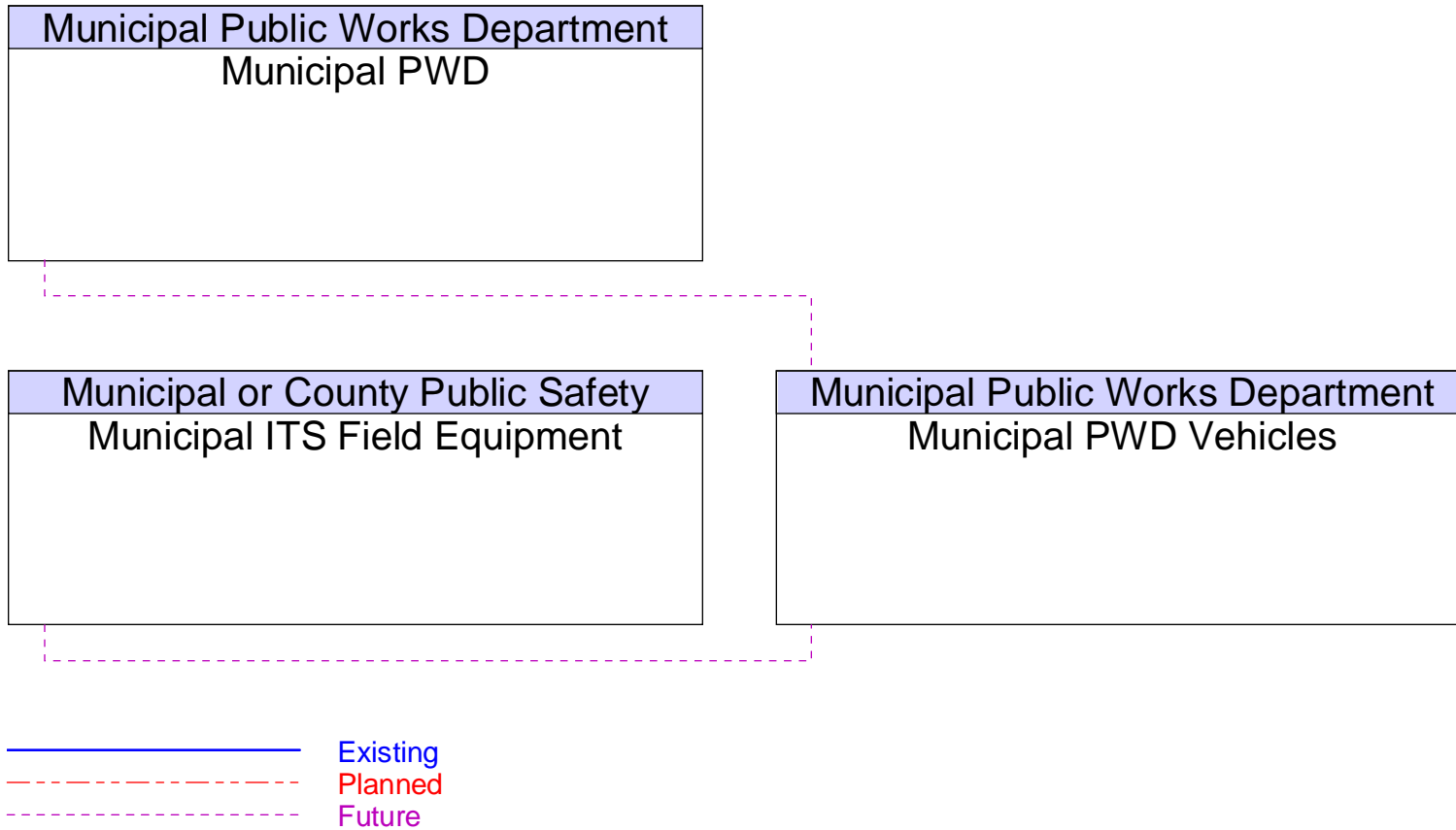

Figure B72 – Municipal Websites Interfaces

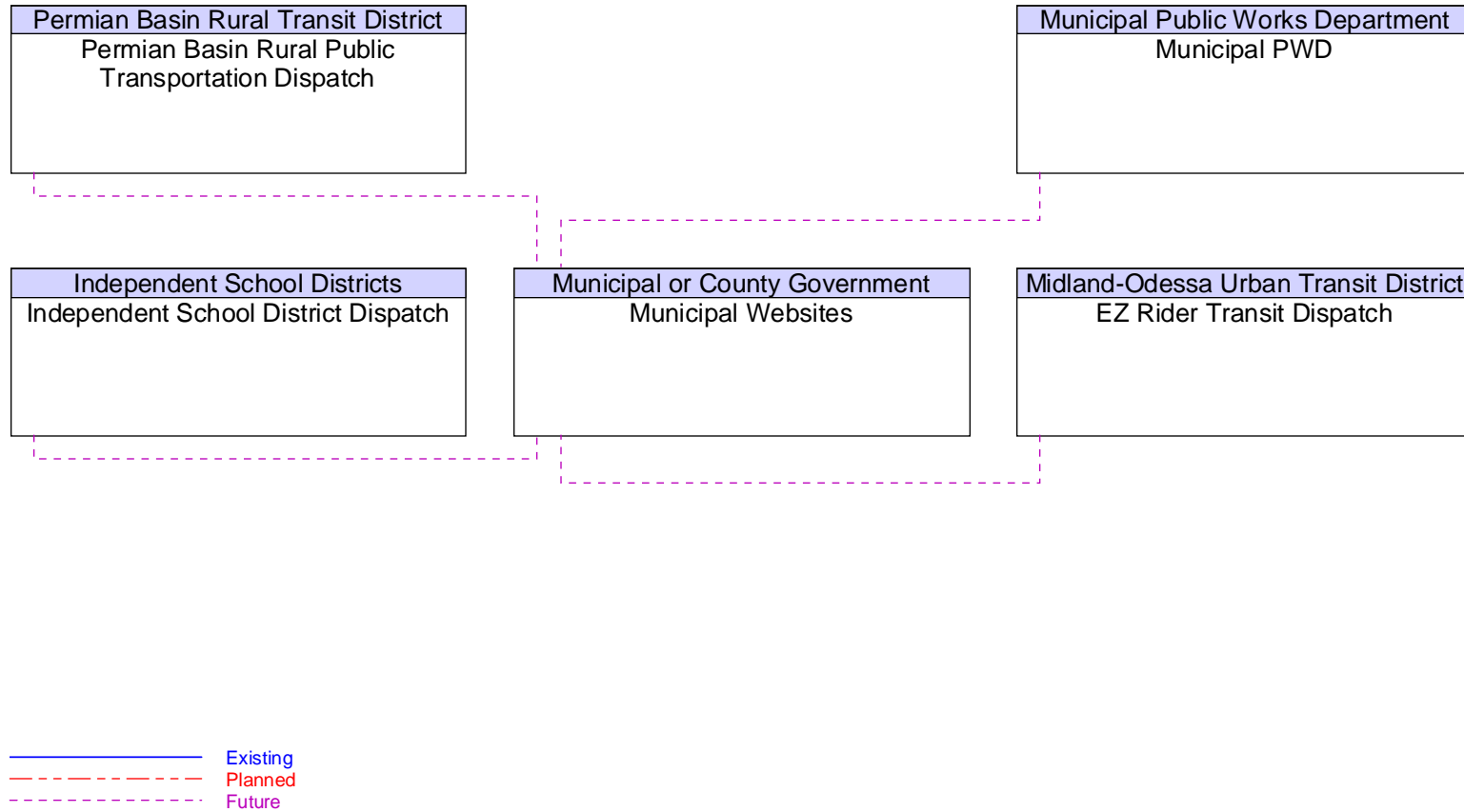

Figure B73 – National Guard/State Guard Office Interfaces

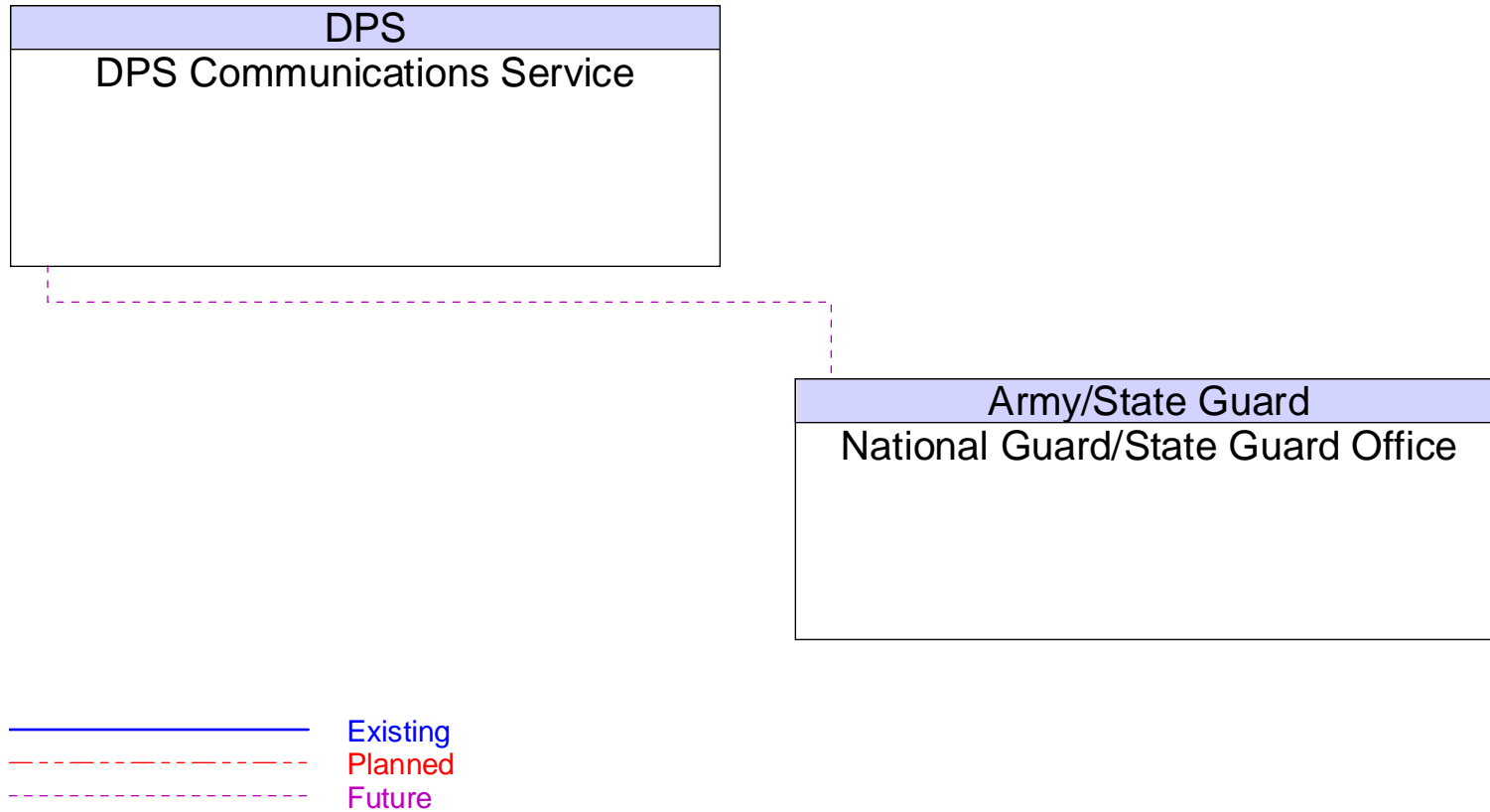

Figure B74 – Other County Public Safety Dispatch Interfaces

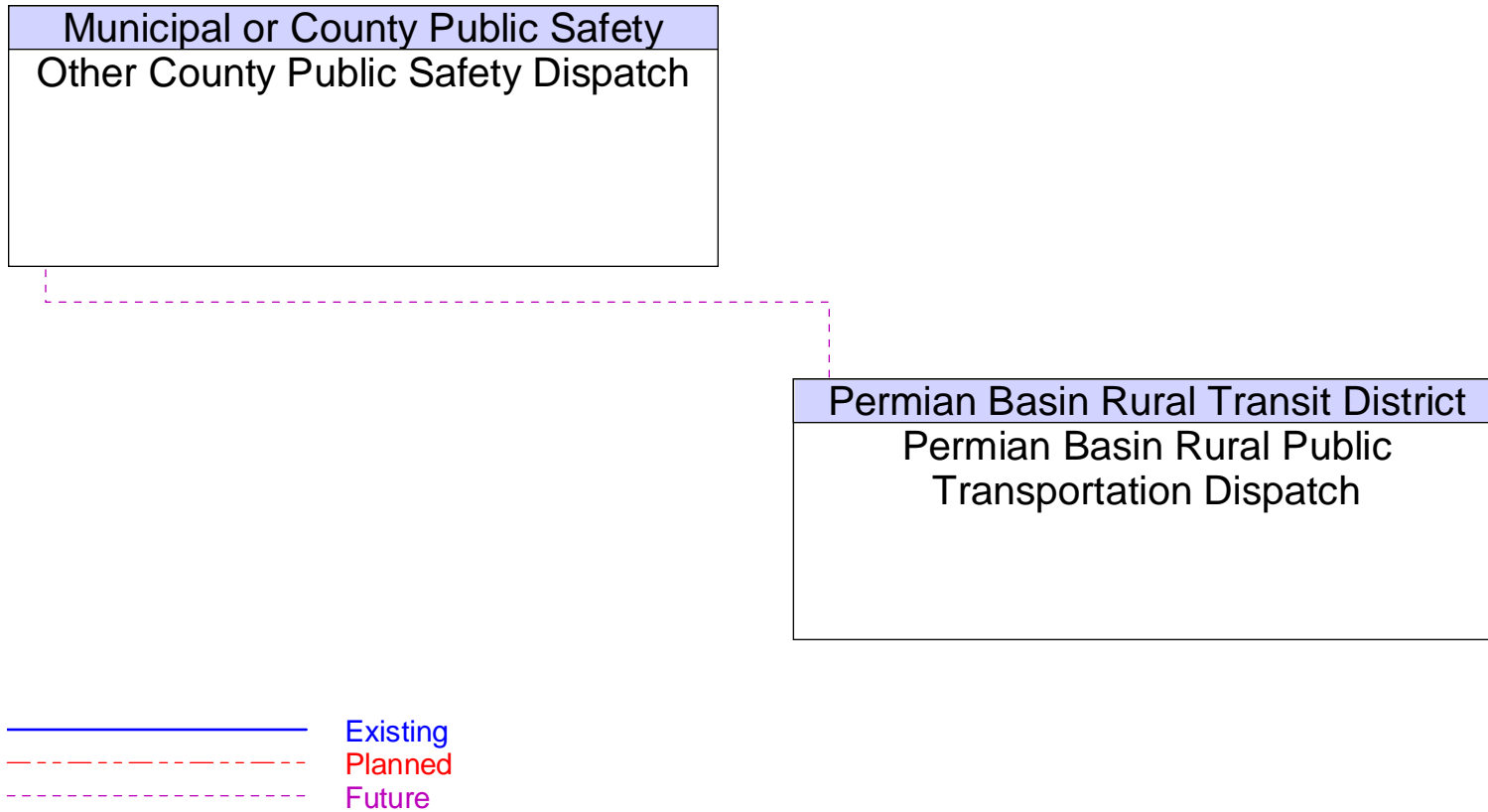

Figure B75 – Other Municipal Public Safety Dispatch Interfaces

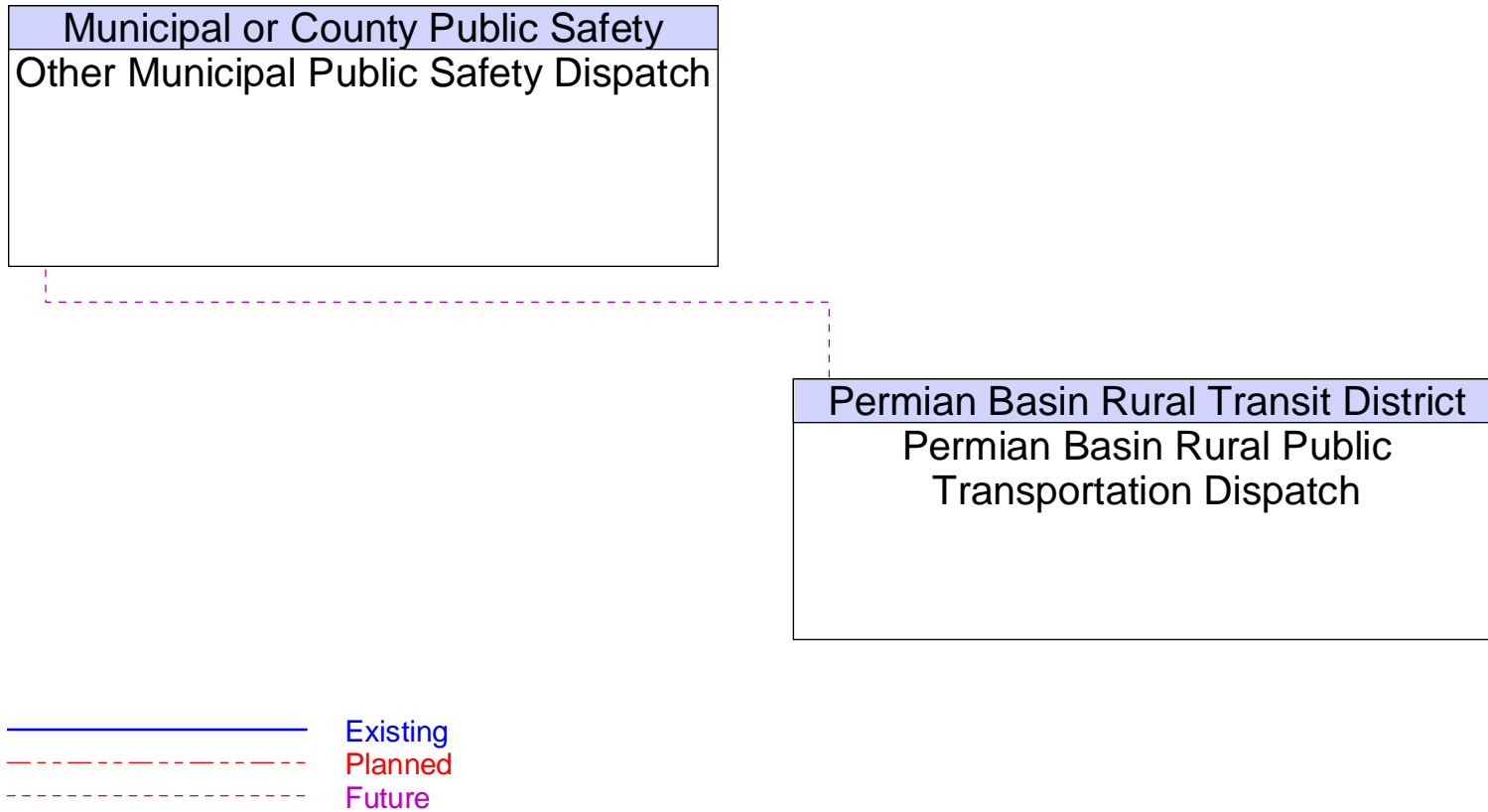

Figure B76 – Other States Credentials Administration and Safety Systems Interfaces

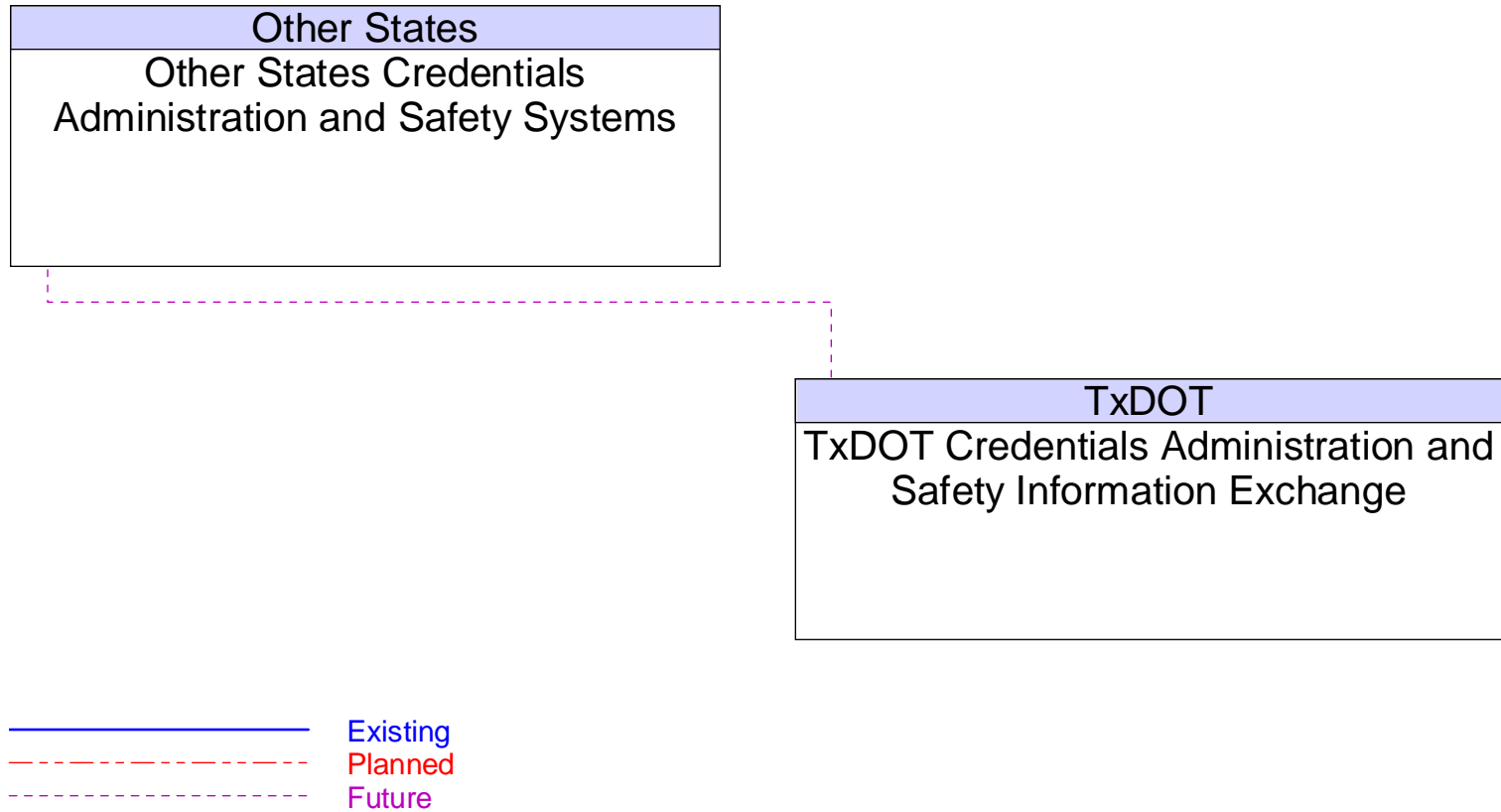

Figure B77 – Other Transit Systems Interfaces

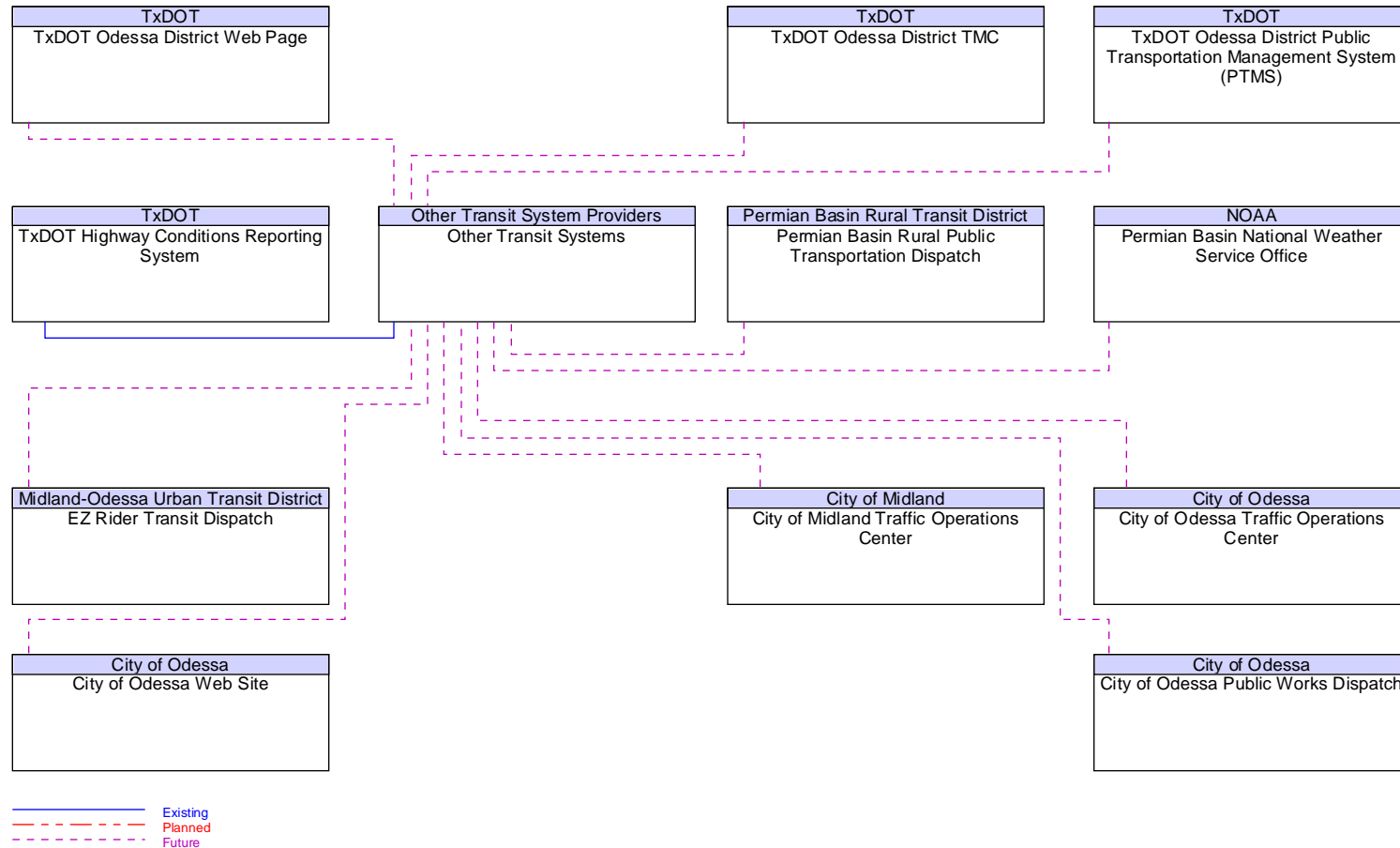

Figure B78 – Other TxDOT District Maintenance Sections Interfaces

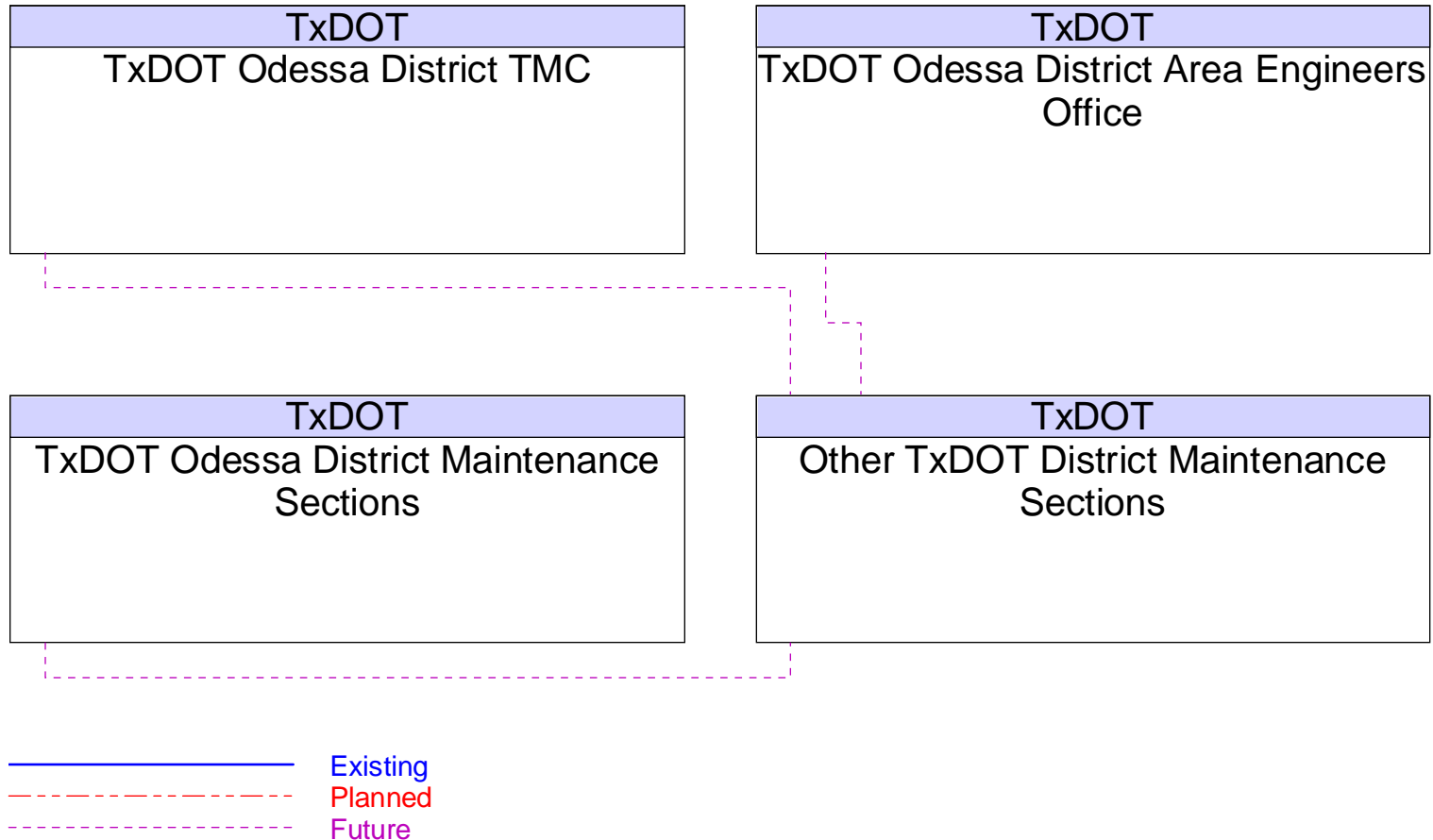

Figure B79 – Other TxDOT Districts TMCs Interfaces

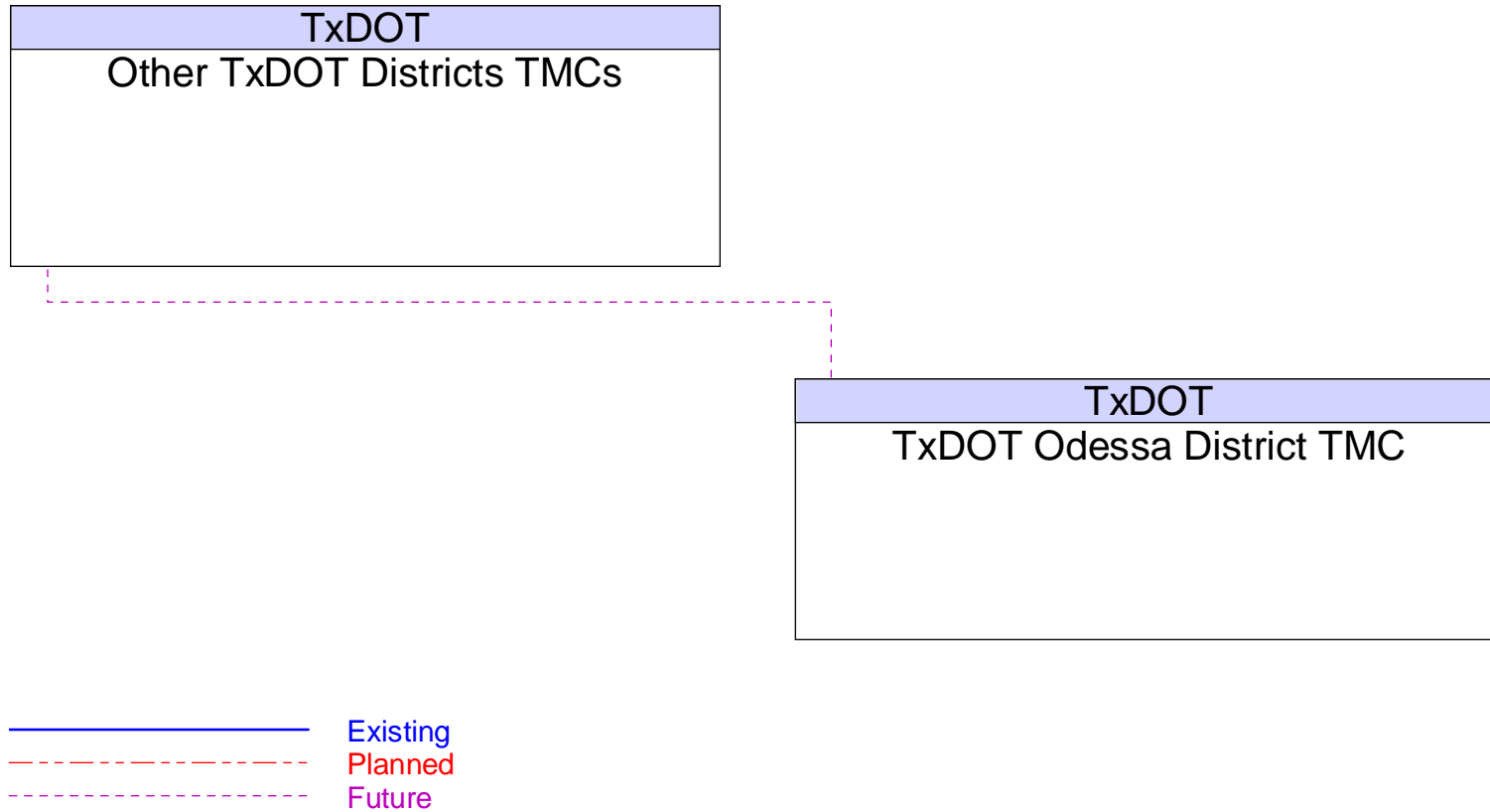

Figure B80 – Permian Basin National Weather Service Office Interfaces

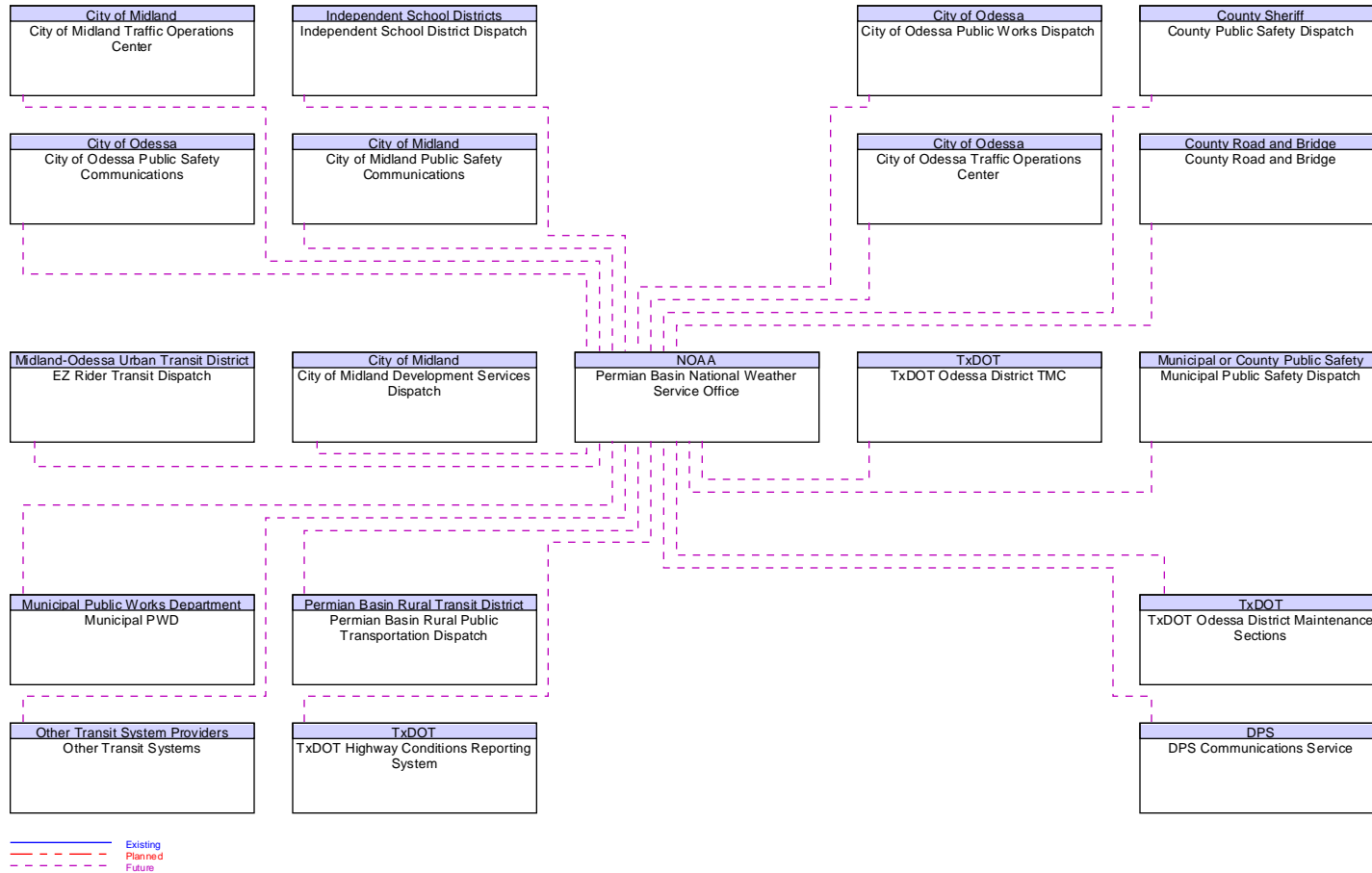

Figure B81 – Permian Basin Regional Incident and Mutual Aid Network Interfaces

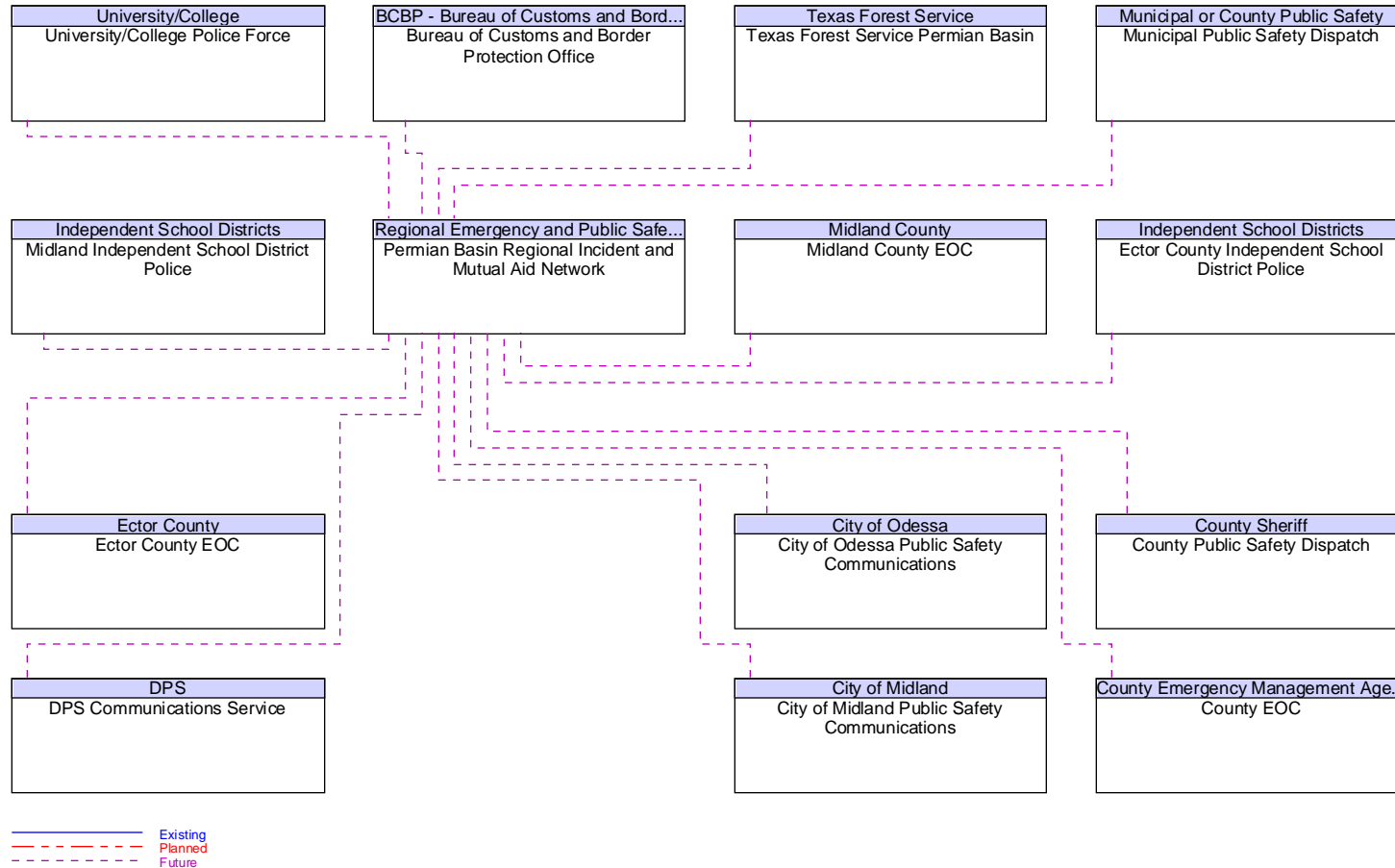

Figure B82 – Permian Basin Rural Public Transportation Dispatch Interfaces

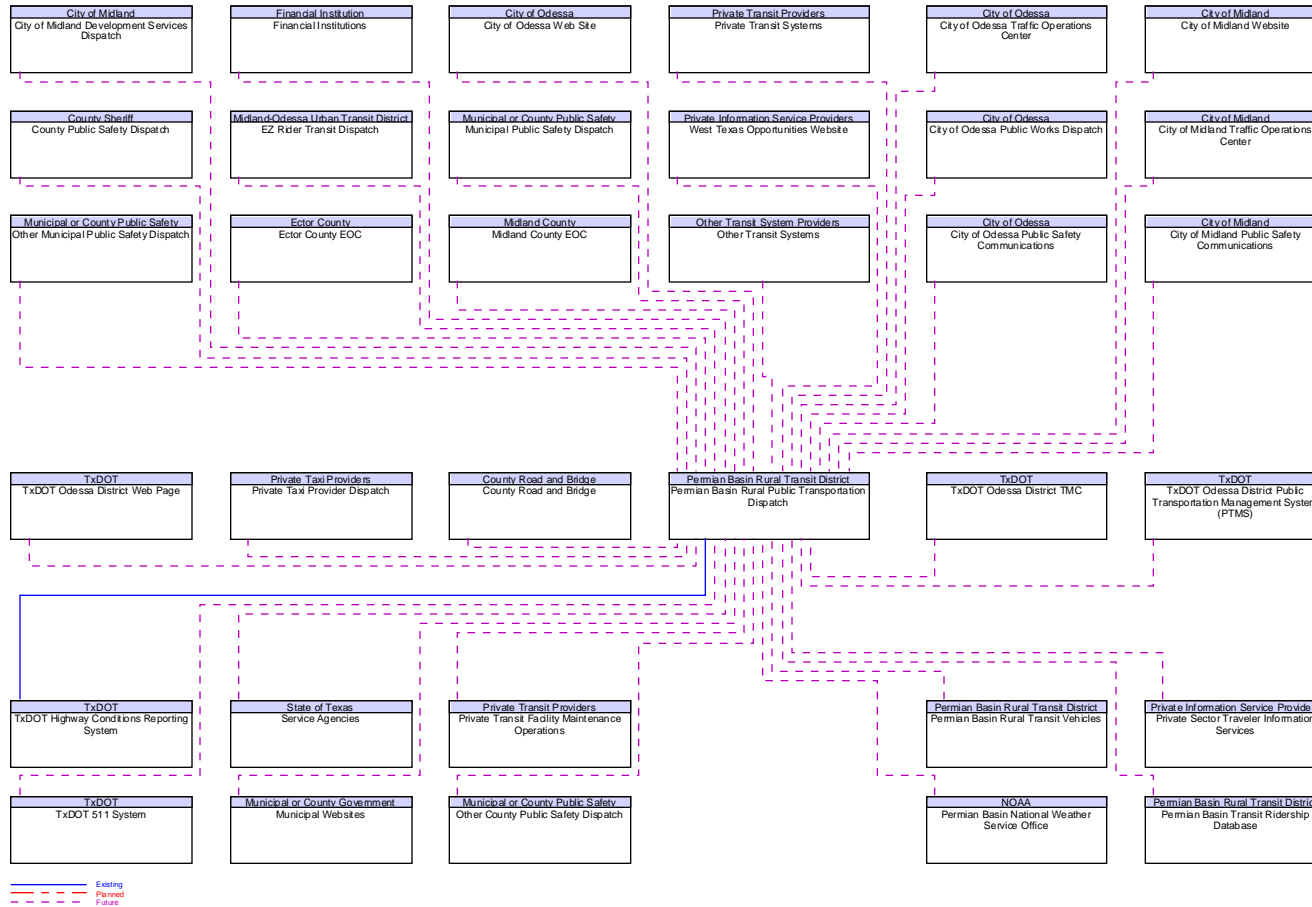

Figure B83 – Permian Basin Rural Transit Vehicles Interfaces

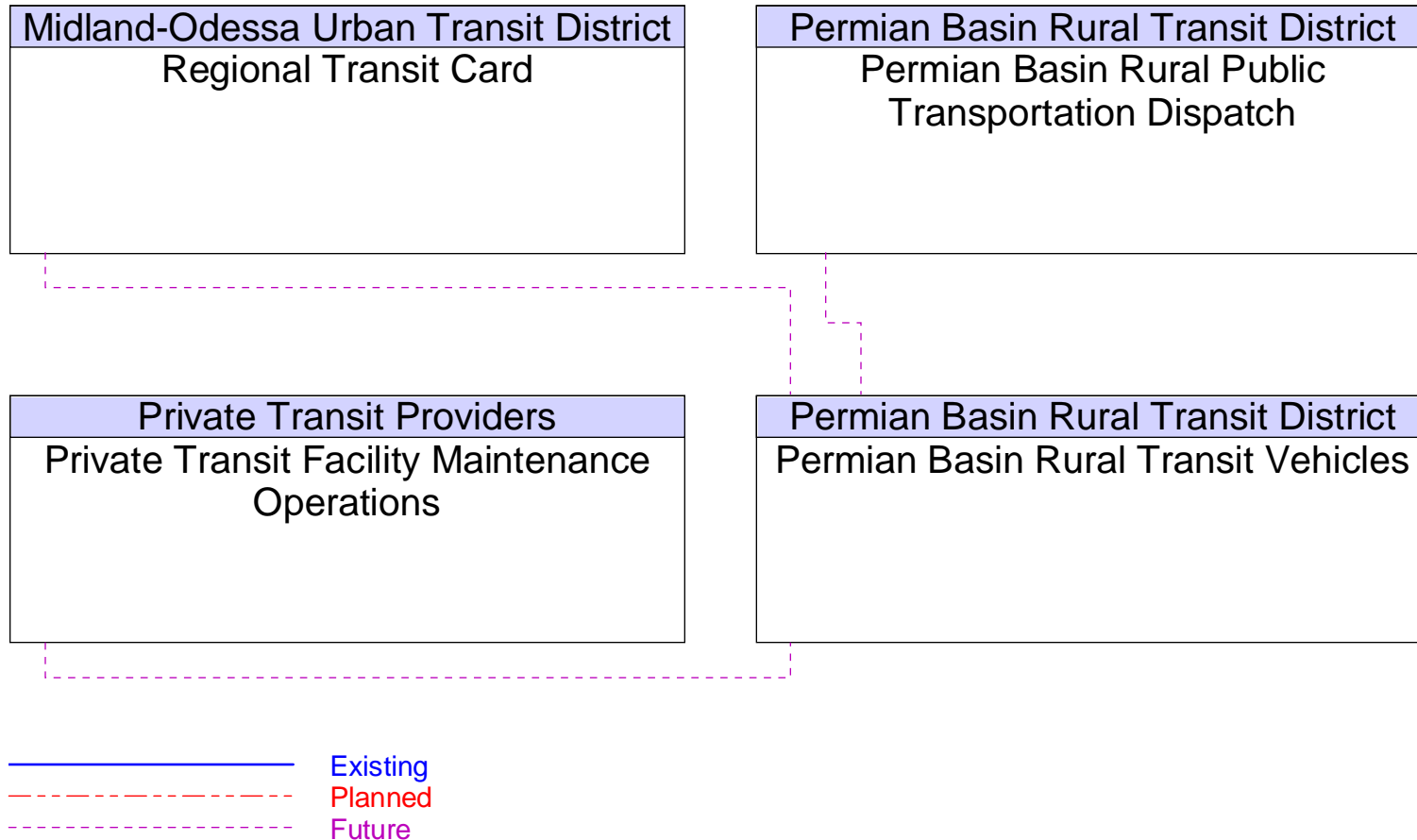
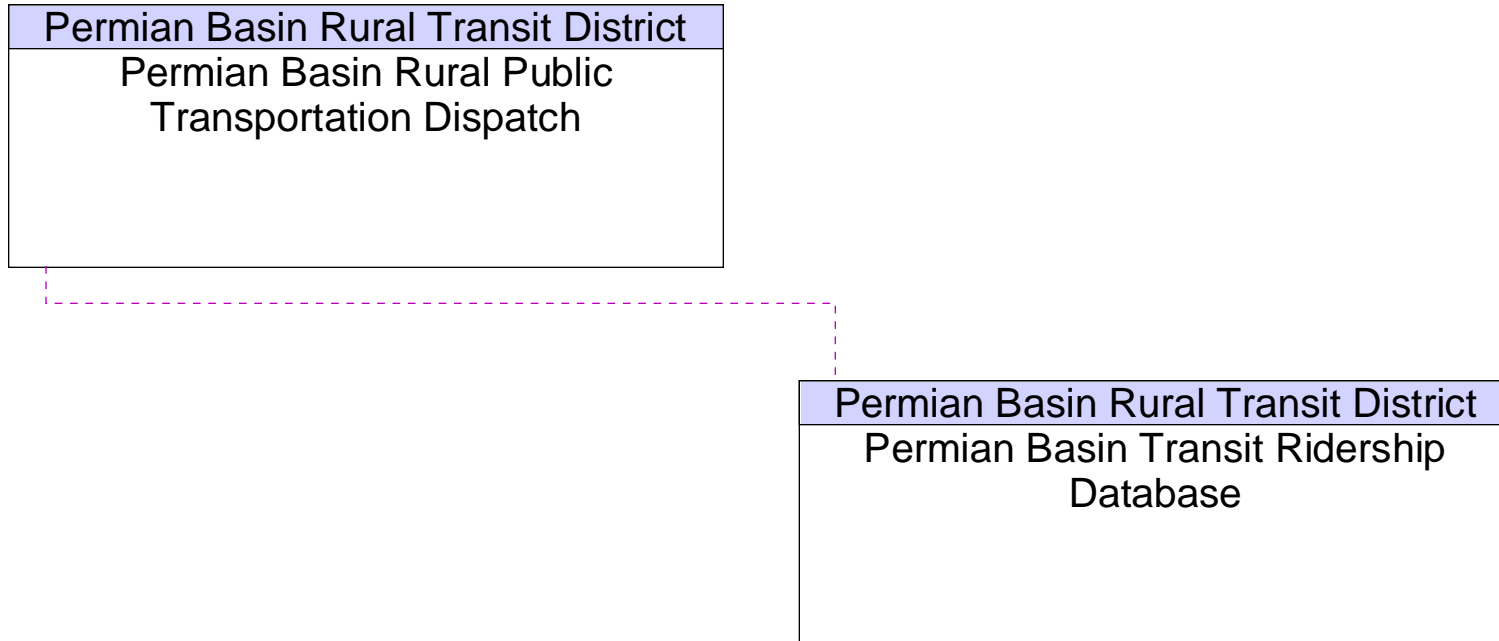

Figure B84 – Permian Basin Transit Ridership Database Interfaces



———— Existing
- - - - - Planned
- - - - - Future

Figure B85 – Pipeline Company Systems Interfaces

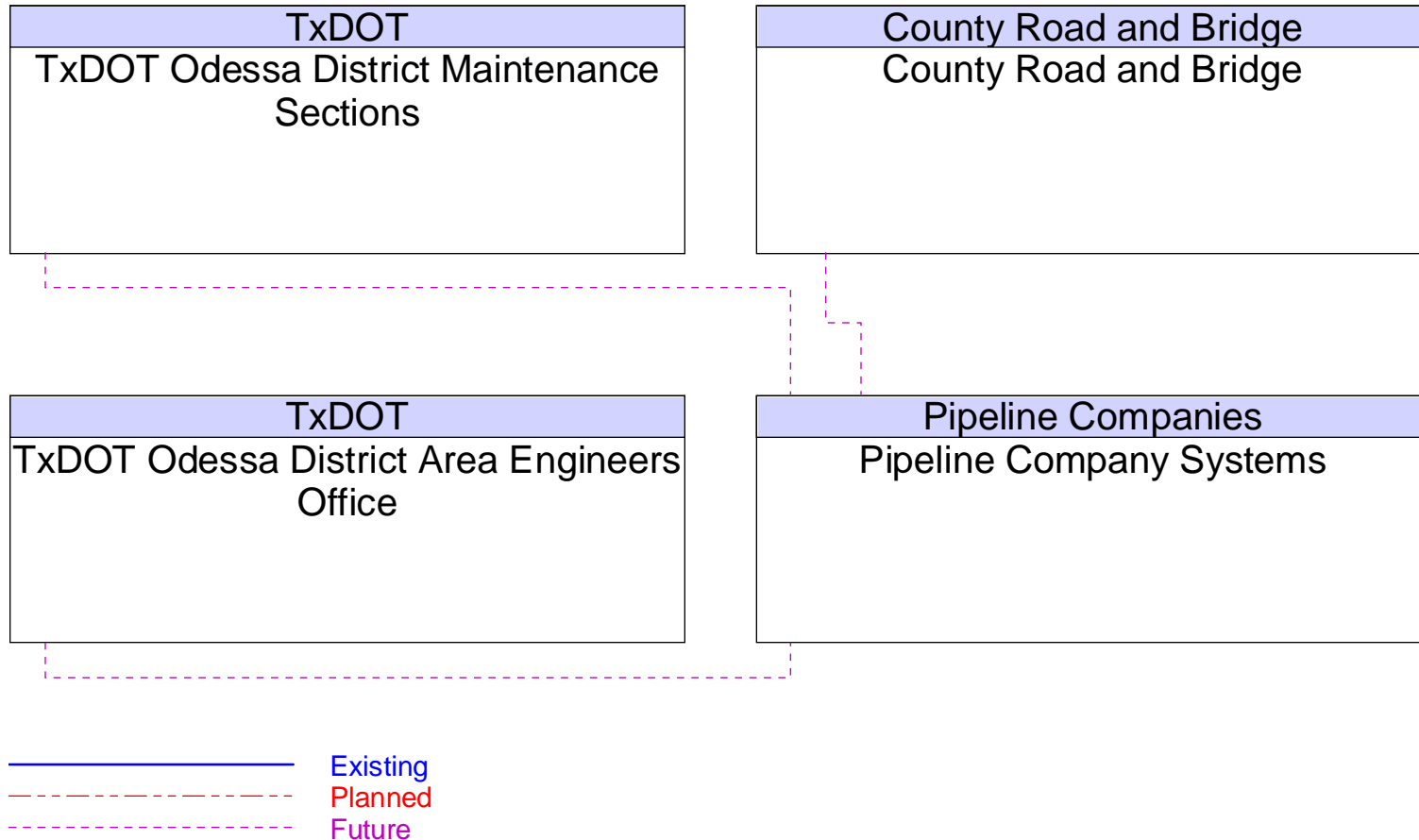

Figure B86 – Private Fleet Management Systems Interfaces

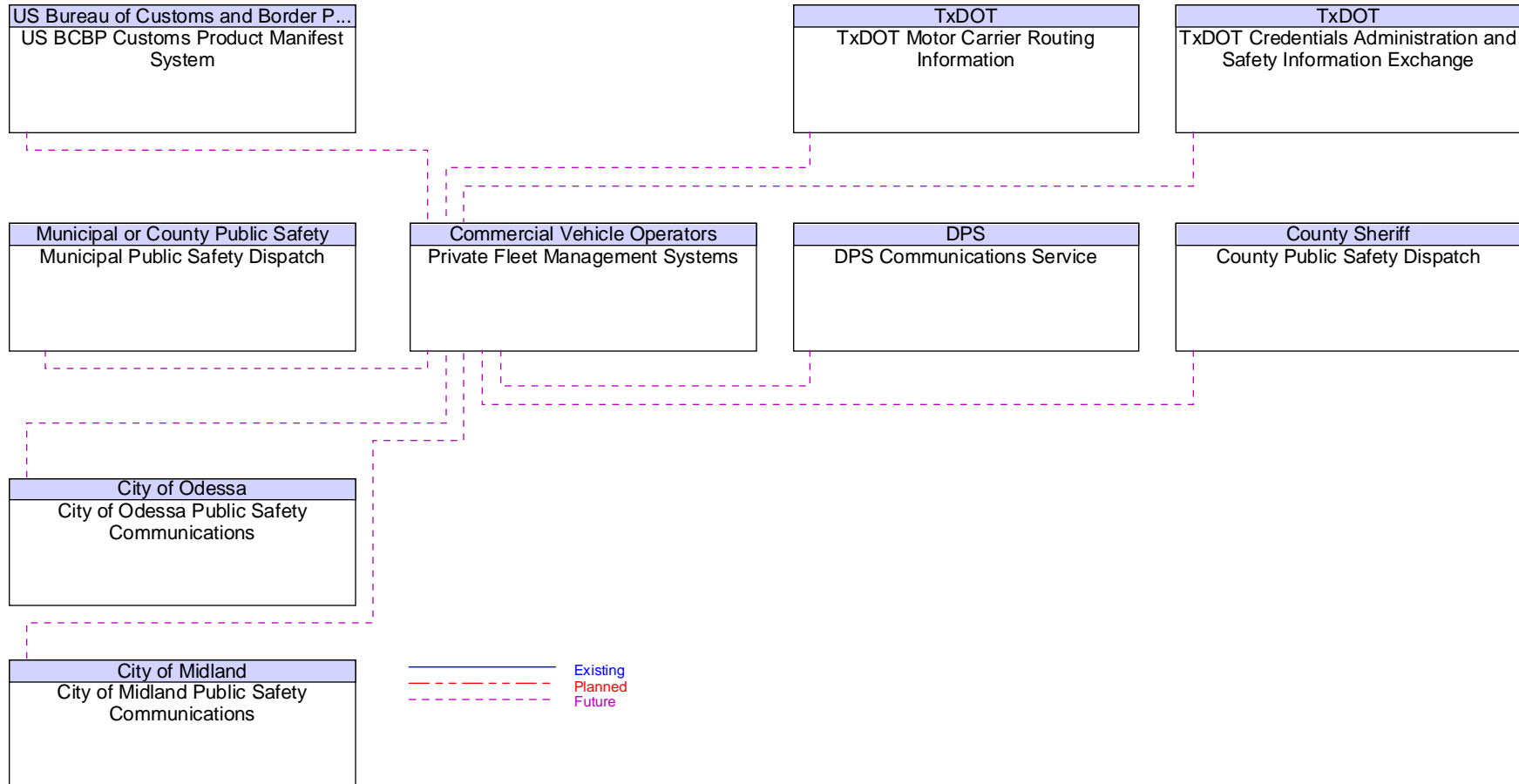

Figure B87 – Private Sector Traveler Information Services Interfaces

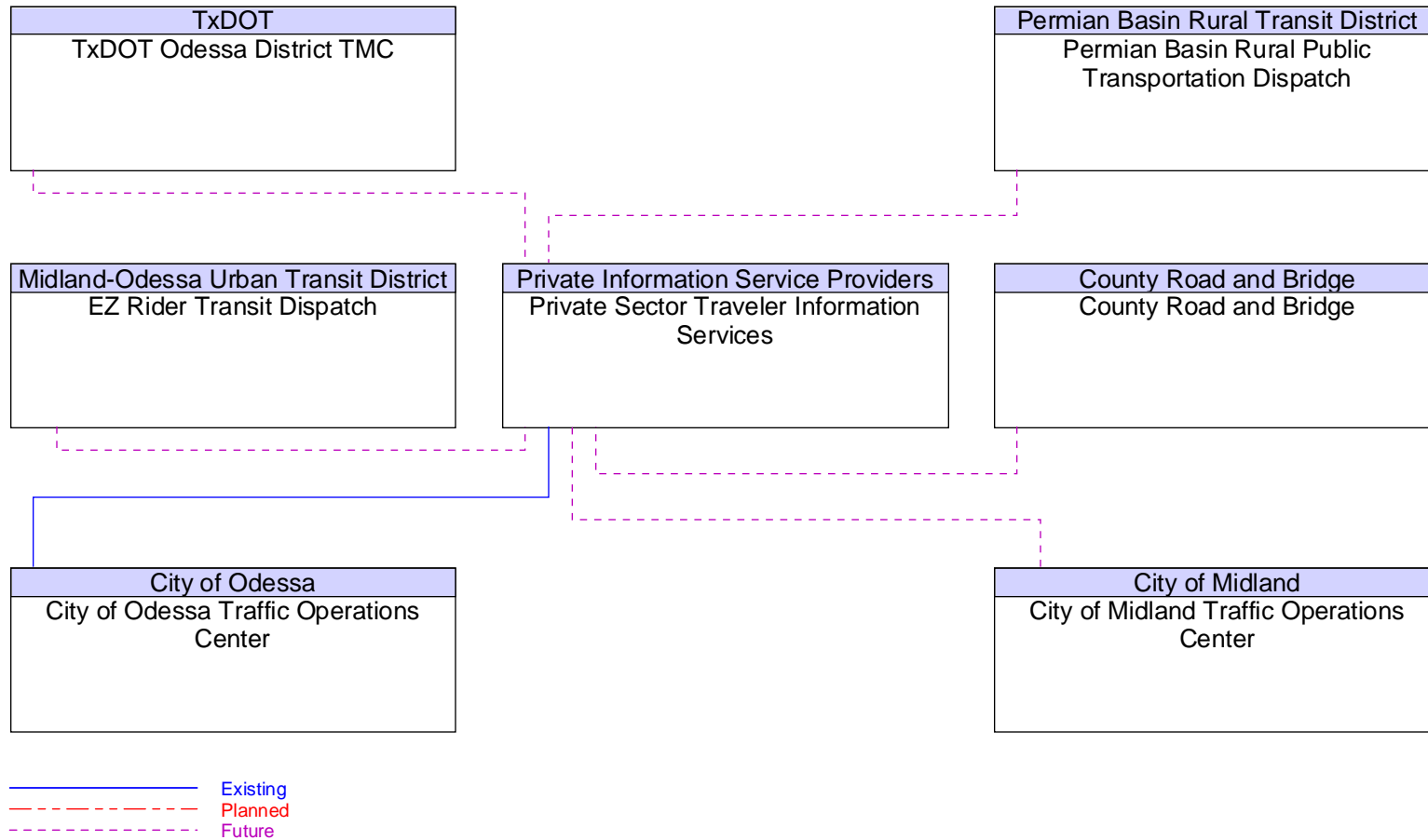

Figure B88 – Private Taxi Provider Dispatch Interfaces

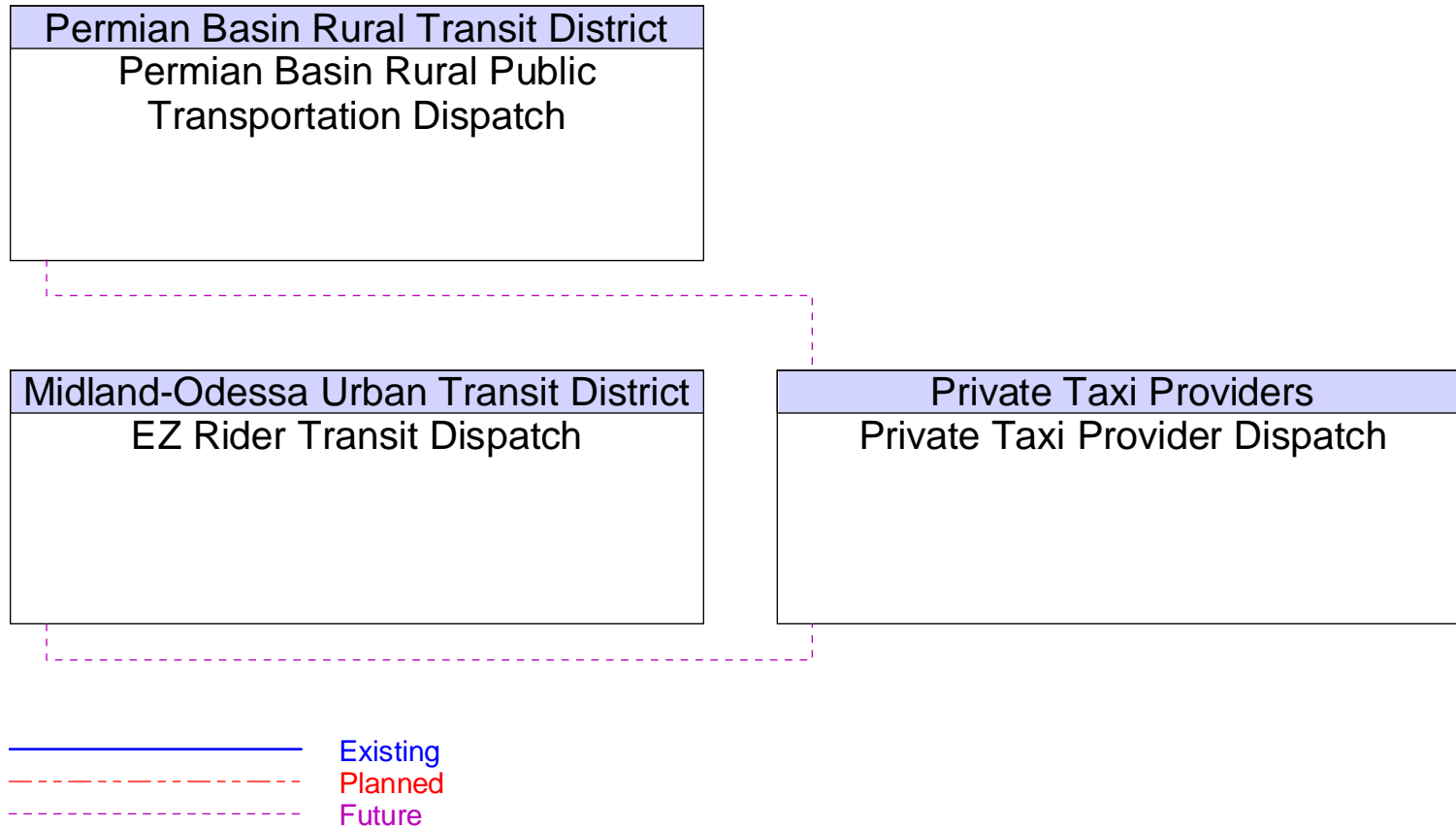

Figure B89 – Private Tow/Wrecker Dispatch Interfaces

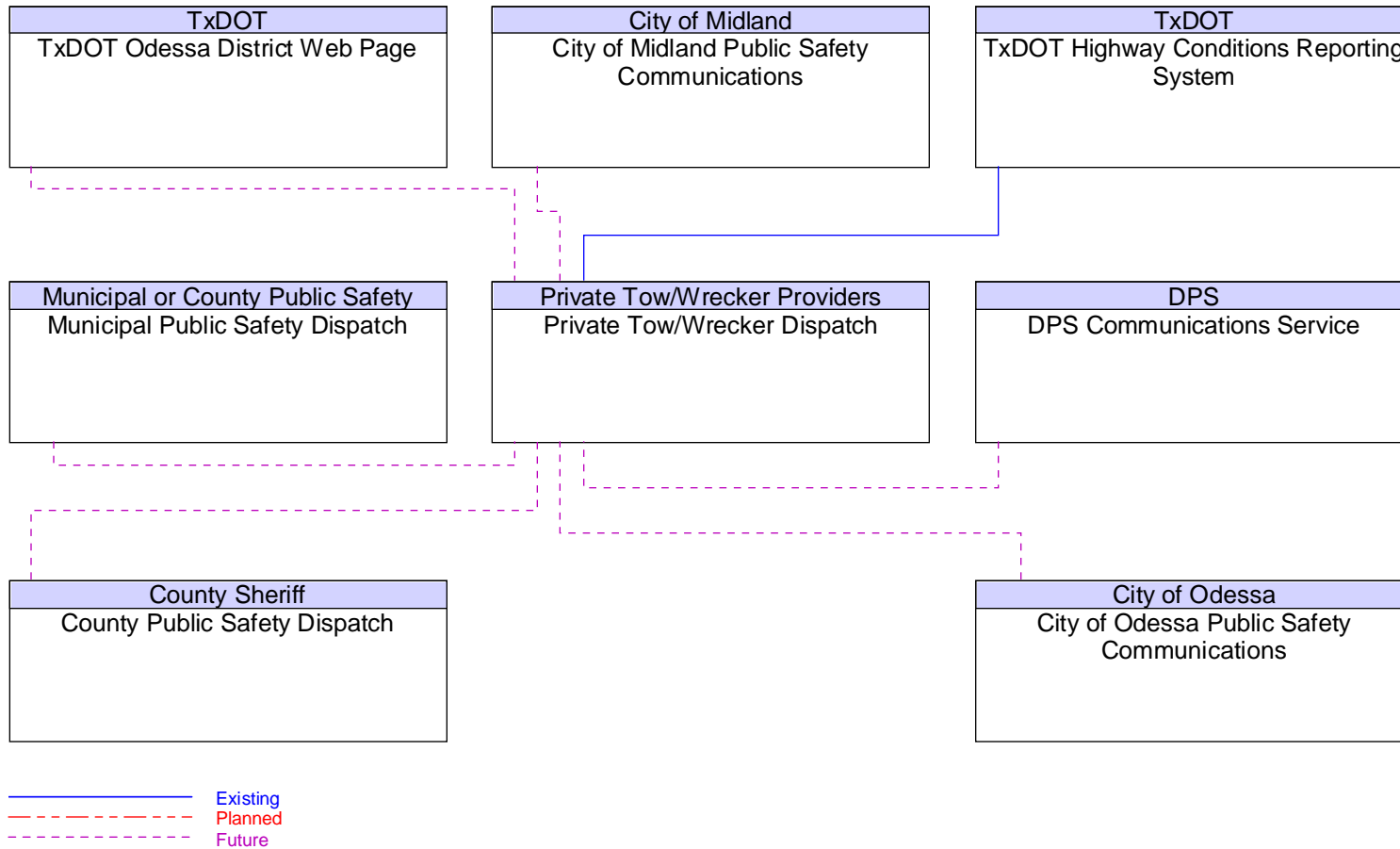

Figure B90 – Private Transit Facility Maintenance Operations Interfaces

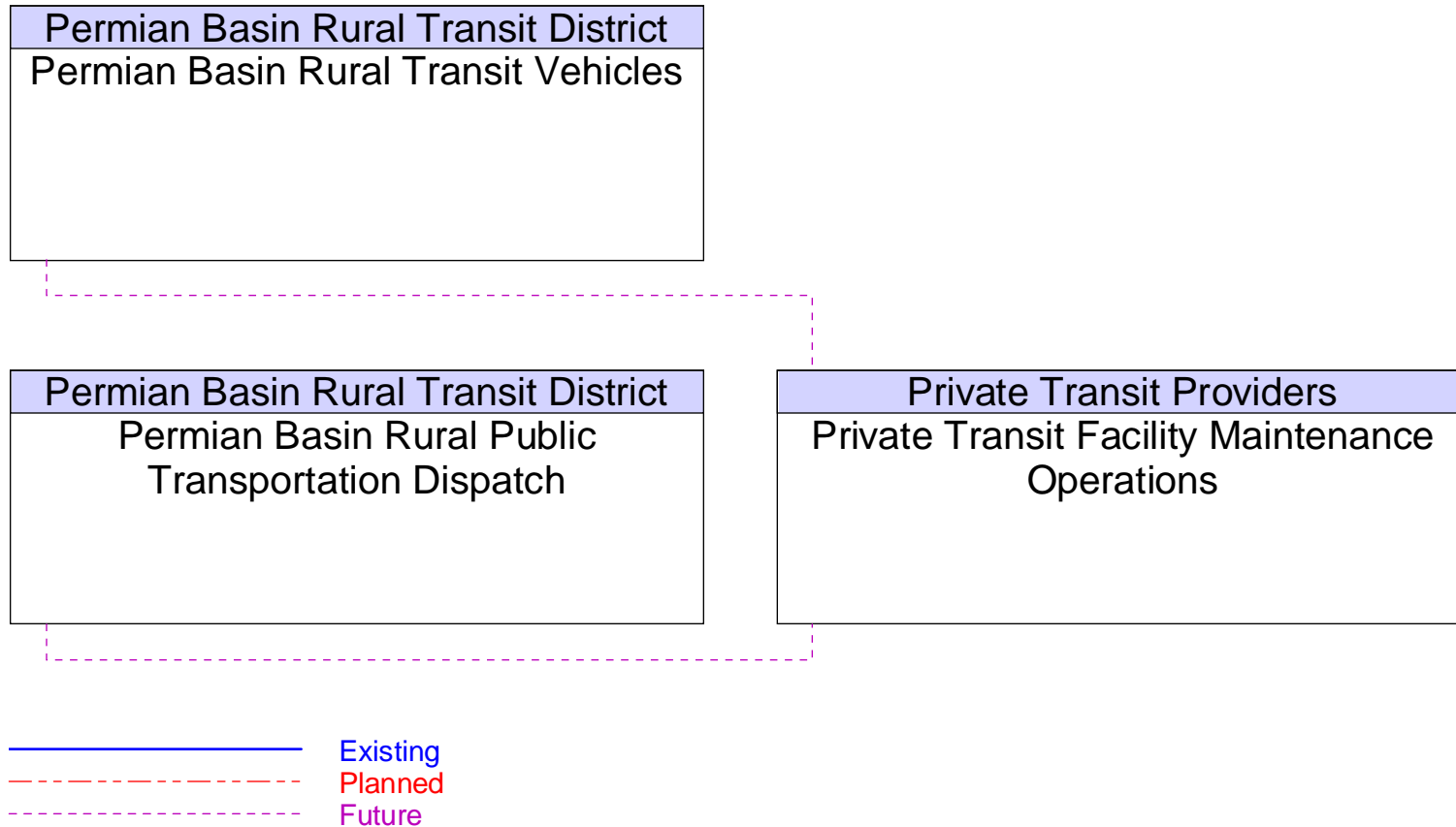

Figure B91 – Private Transit Systems Interfaces

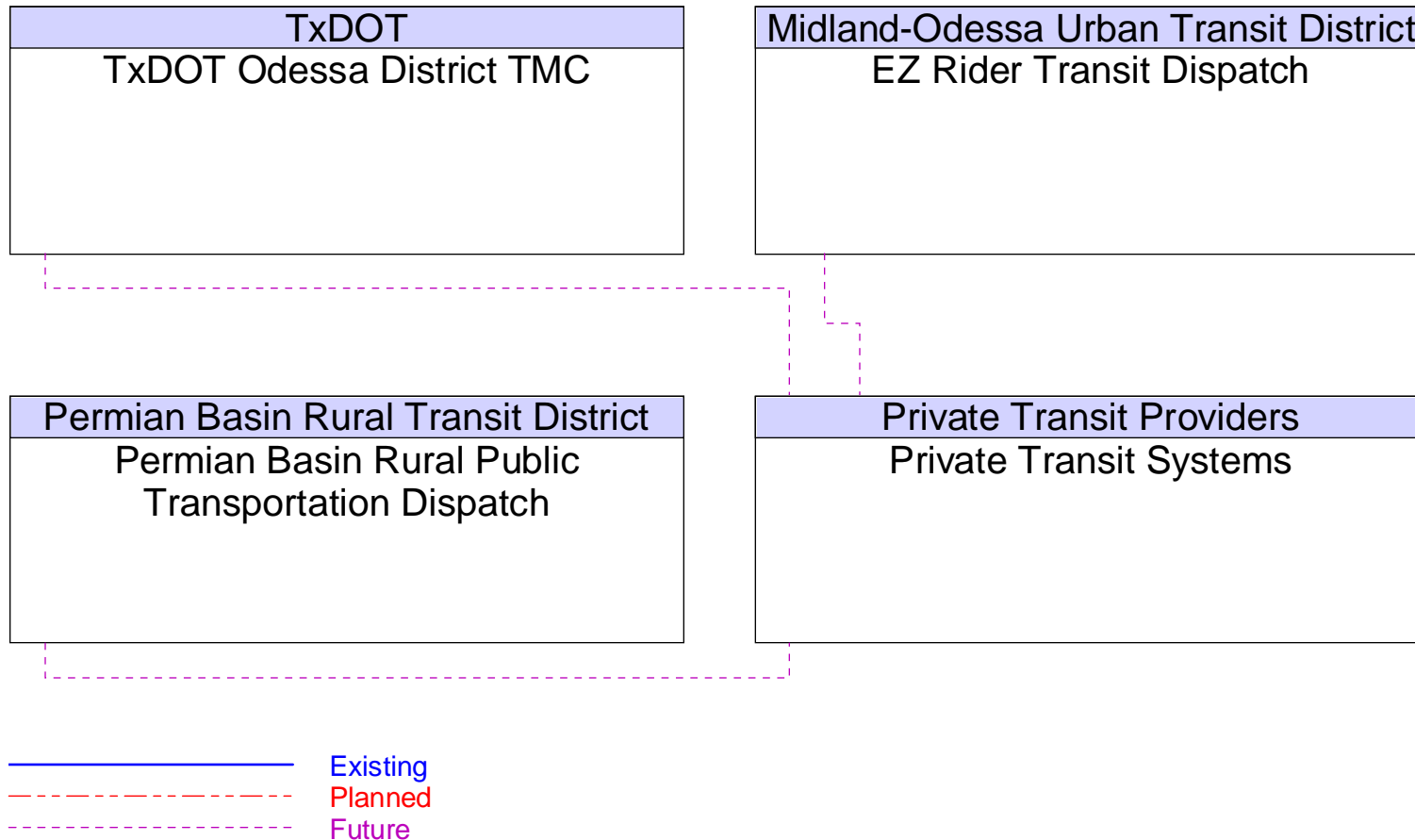

Figure B92 – Private Travelers Personal Computing Devices Interfaces

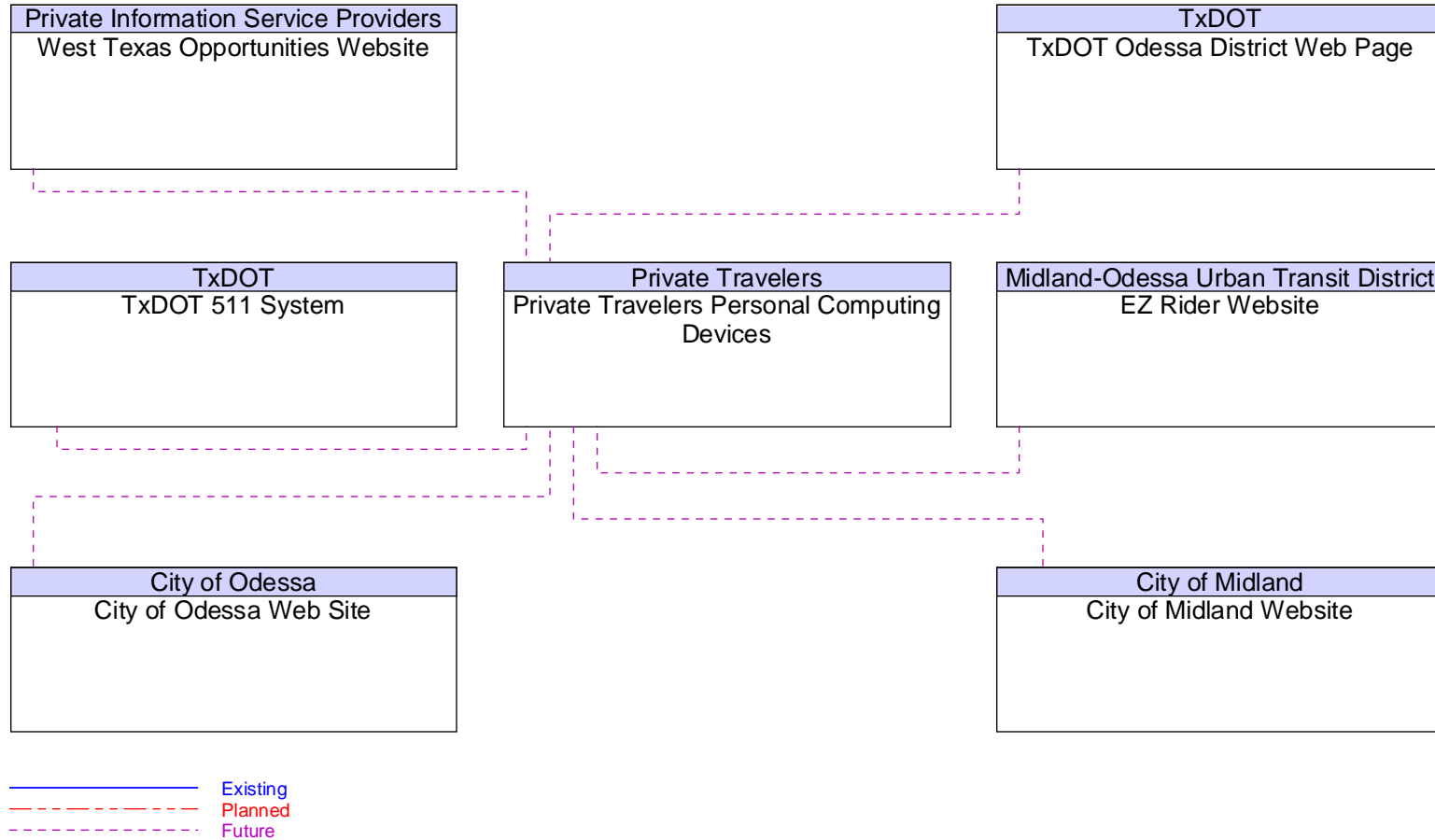

Figure B93 – Private Vehicles Interfaces

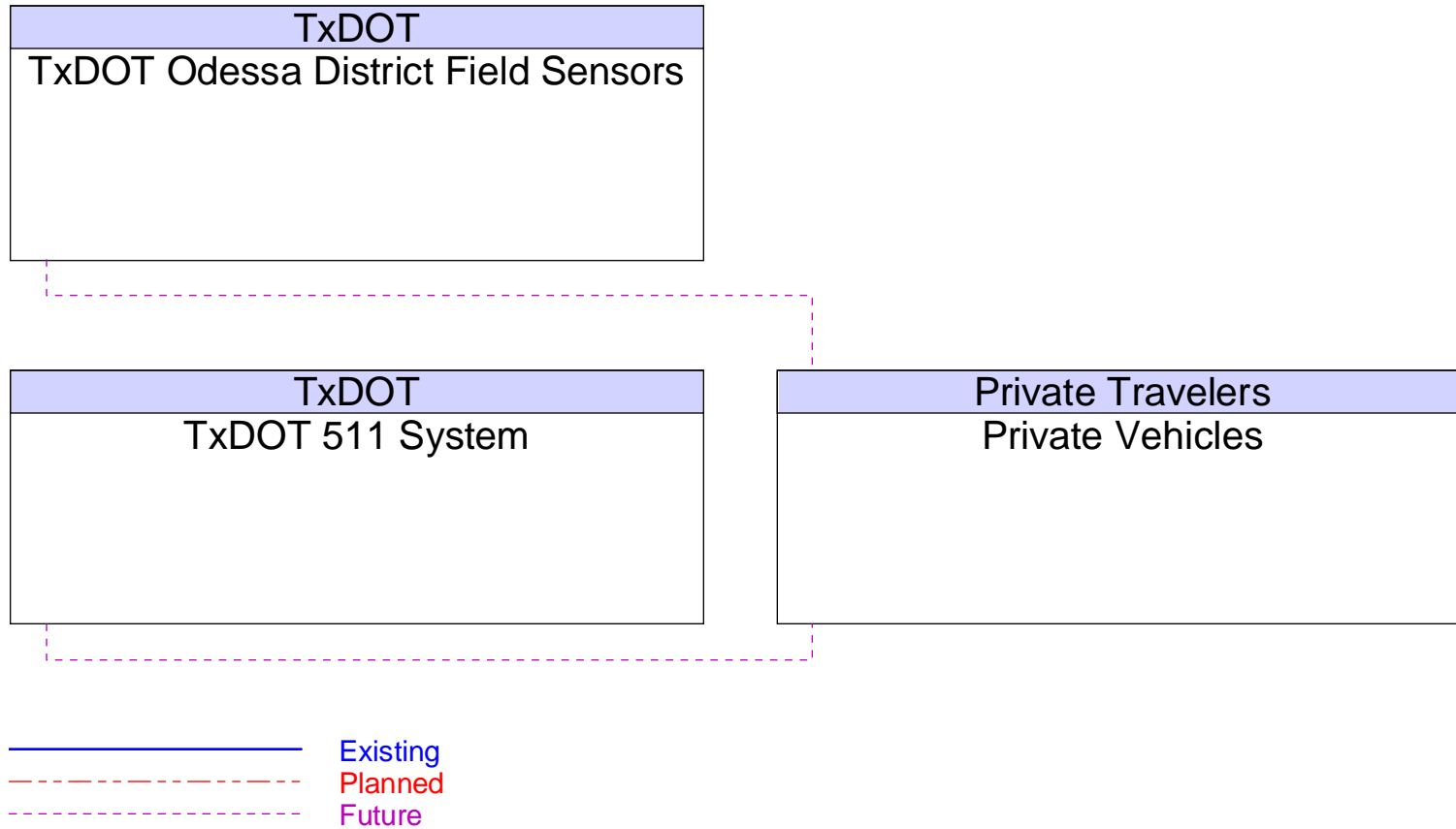

Figure B94 – Rail Operations Centers Interfaces

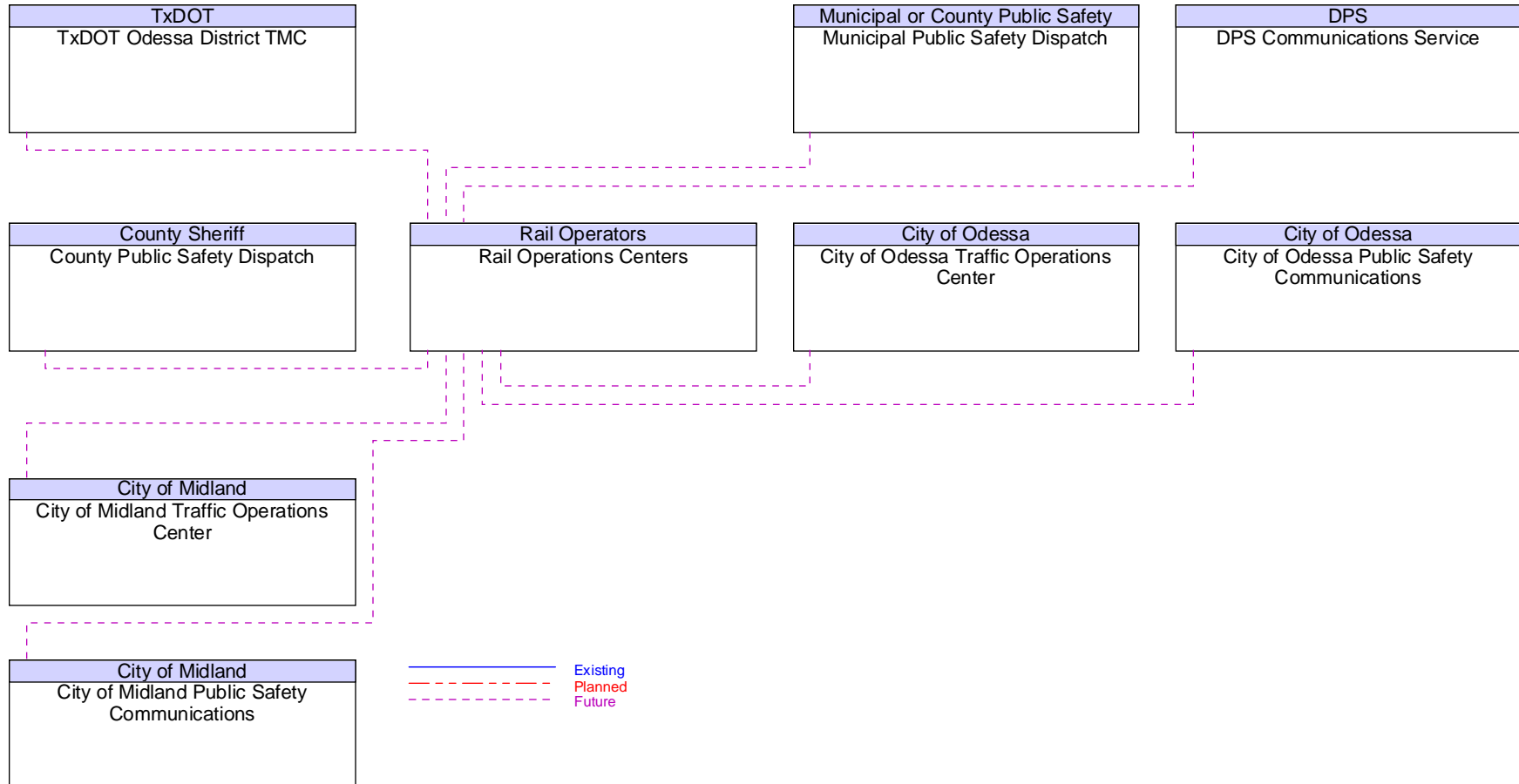

Figure B95 – Rail Operators Wayside Equipment Interfaces

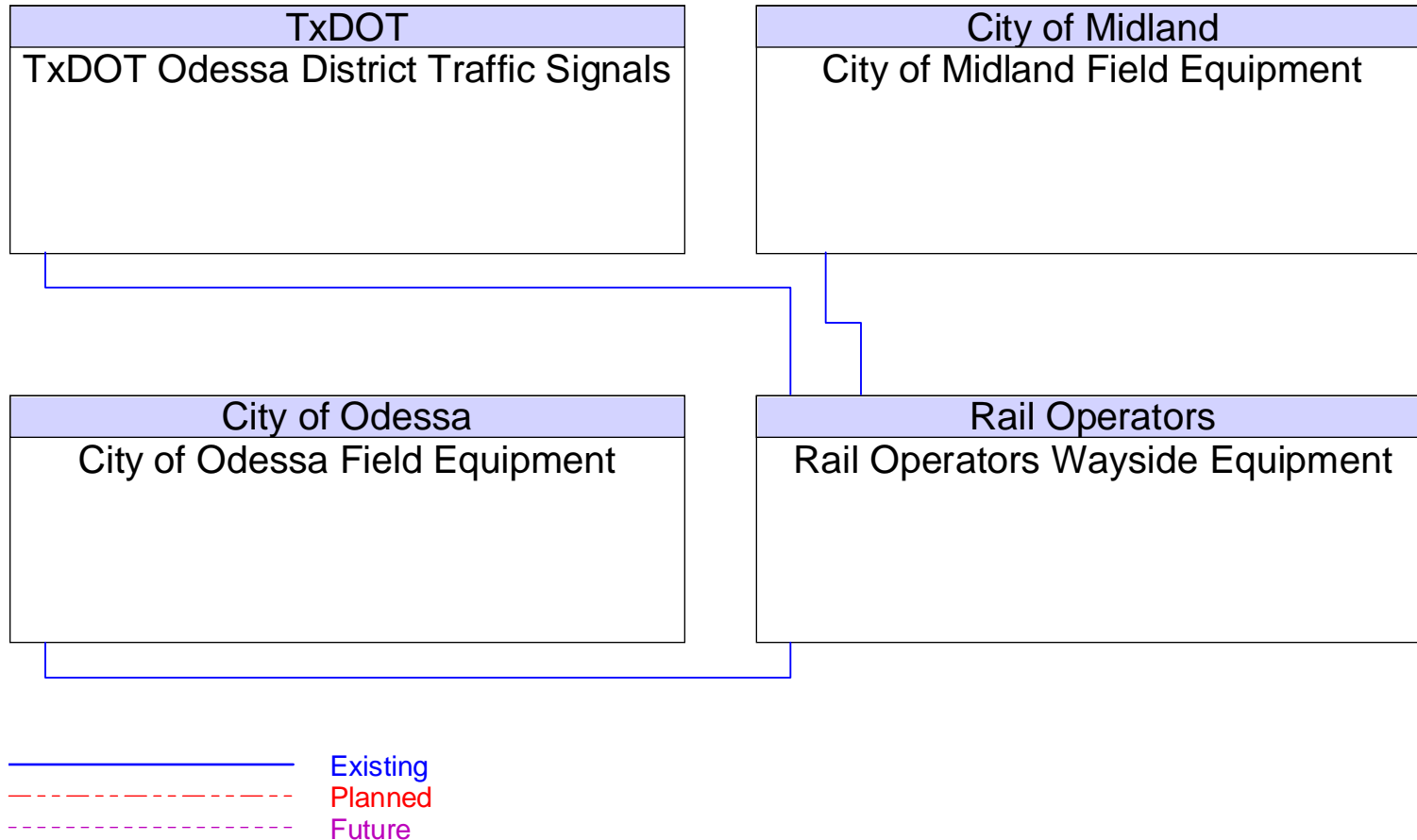

Figure B96 – Rail Police/Security Interfaces

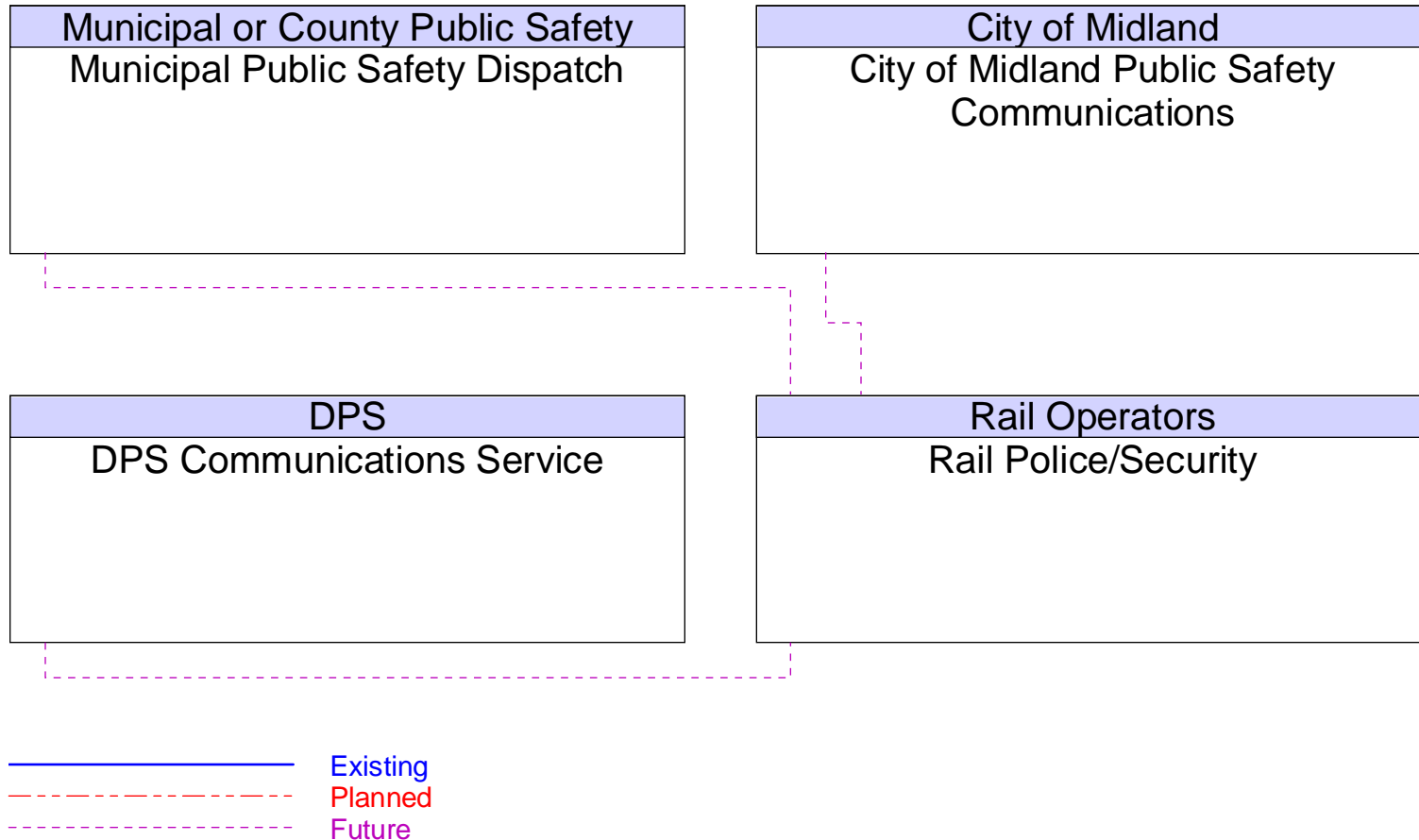

Figure B97 – Regional Chambers of Commerce Interfaces

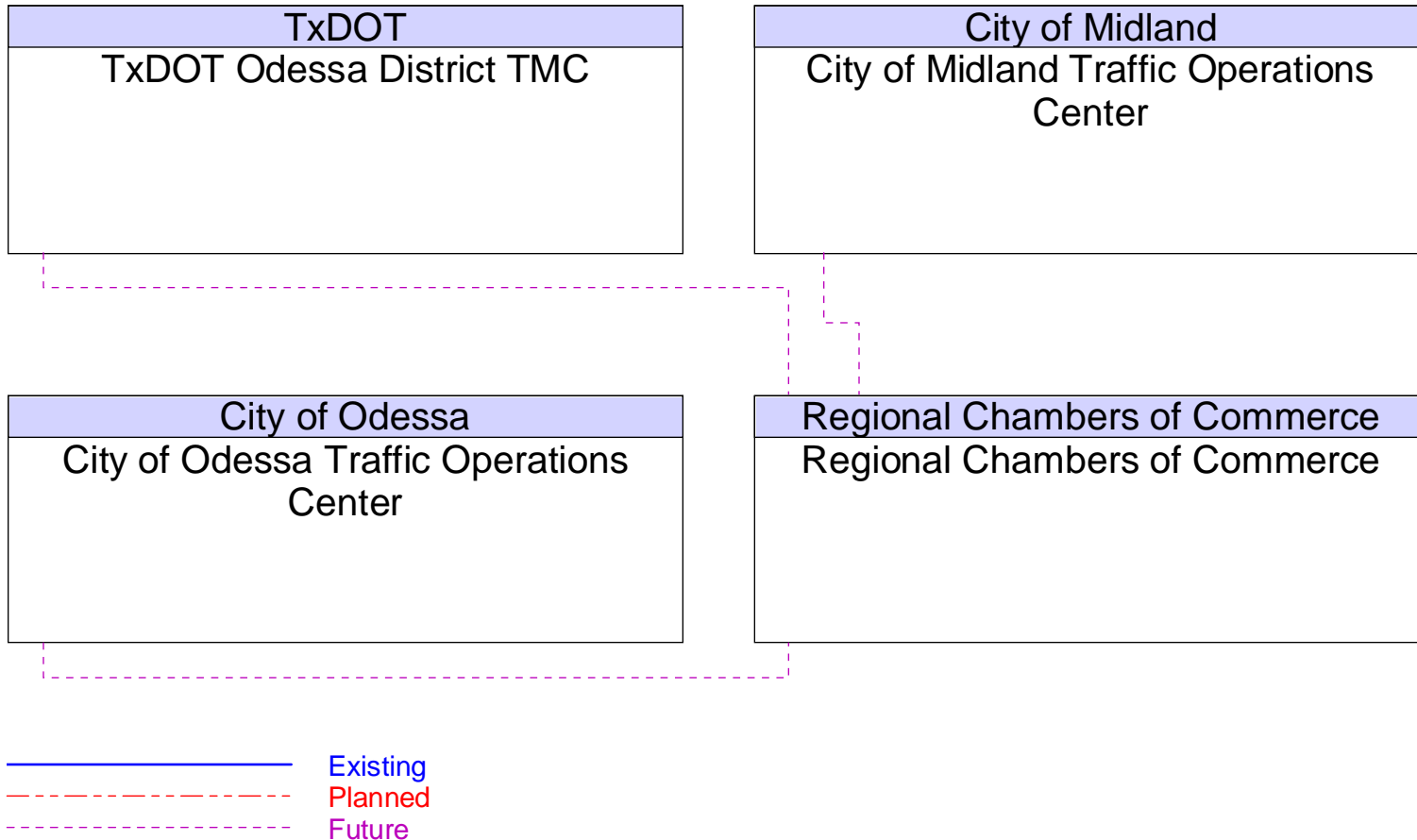

Figure B98 – Regional Event Promoters Interfaces

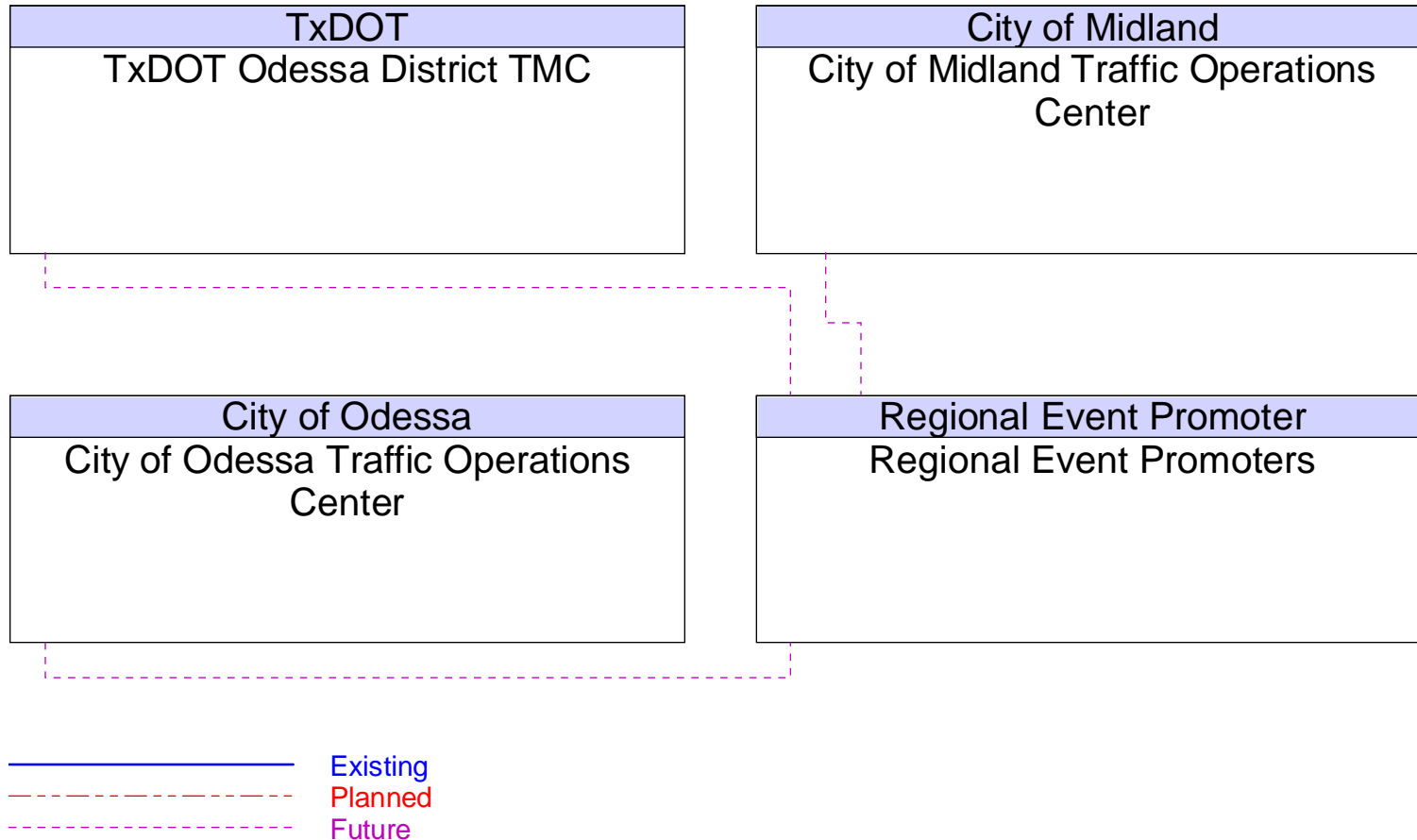

Figure B99 – Regional Medical Centers Interfaces

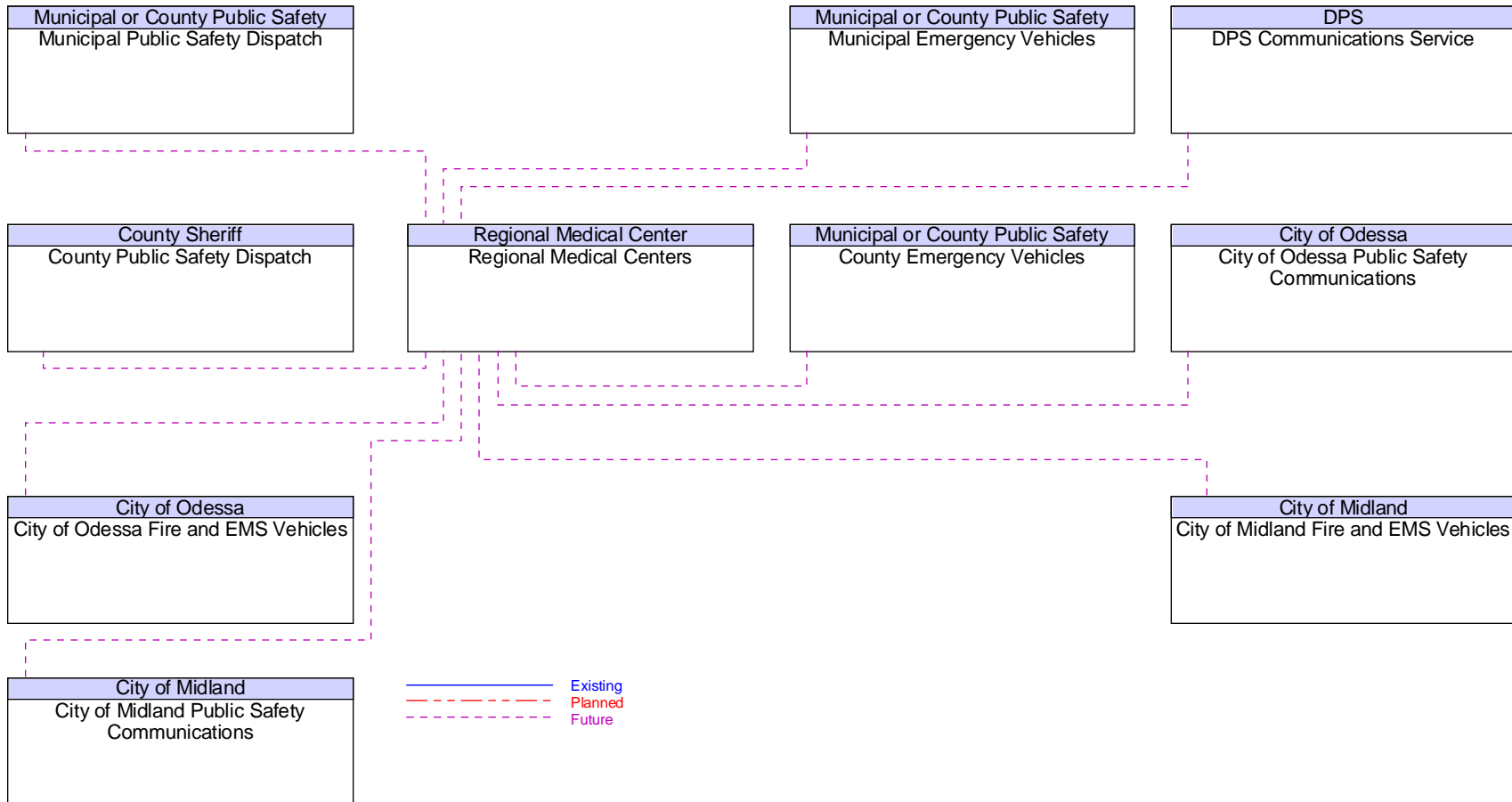

Figure B100 – Regional Transit Card Interfaces

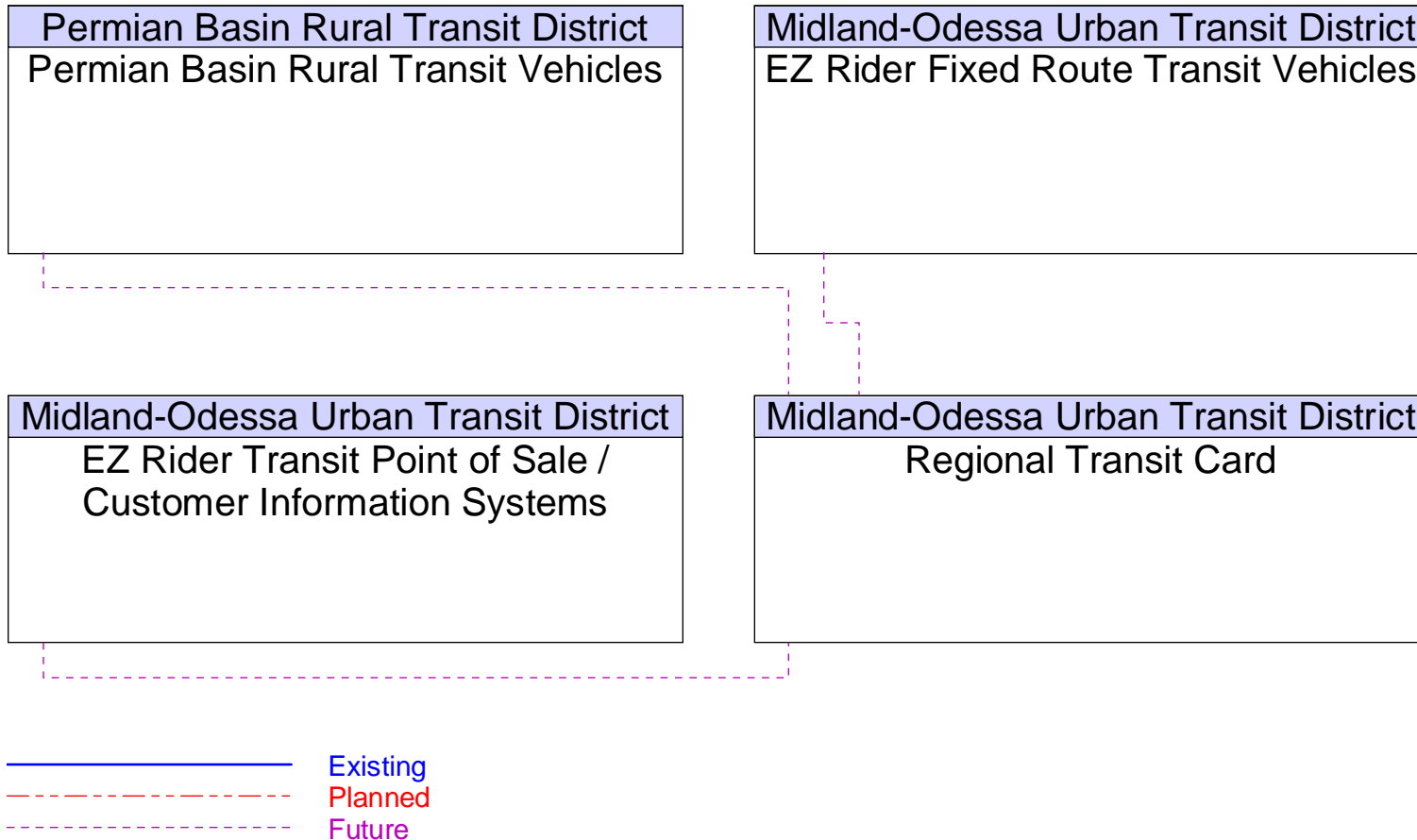

Figure B101 – Service Agencies Interfaces

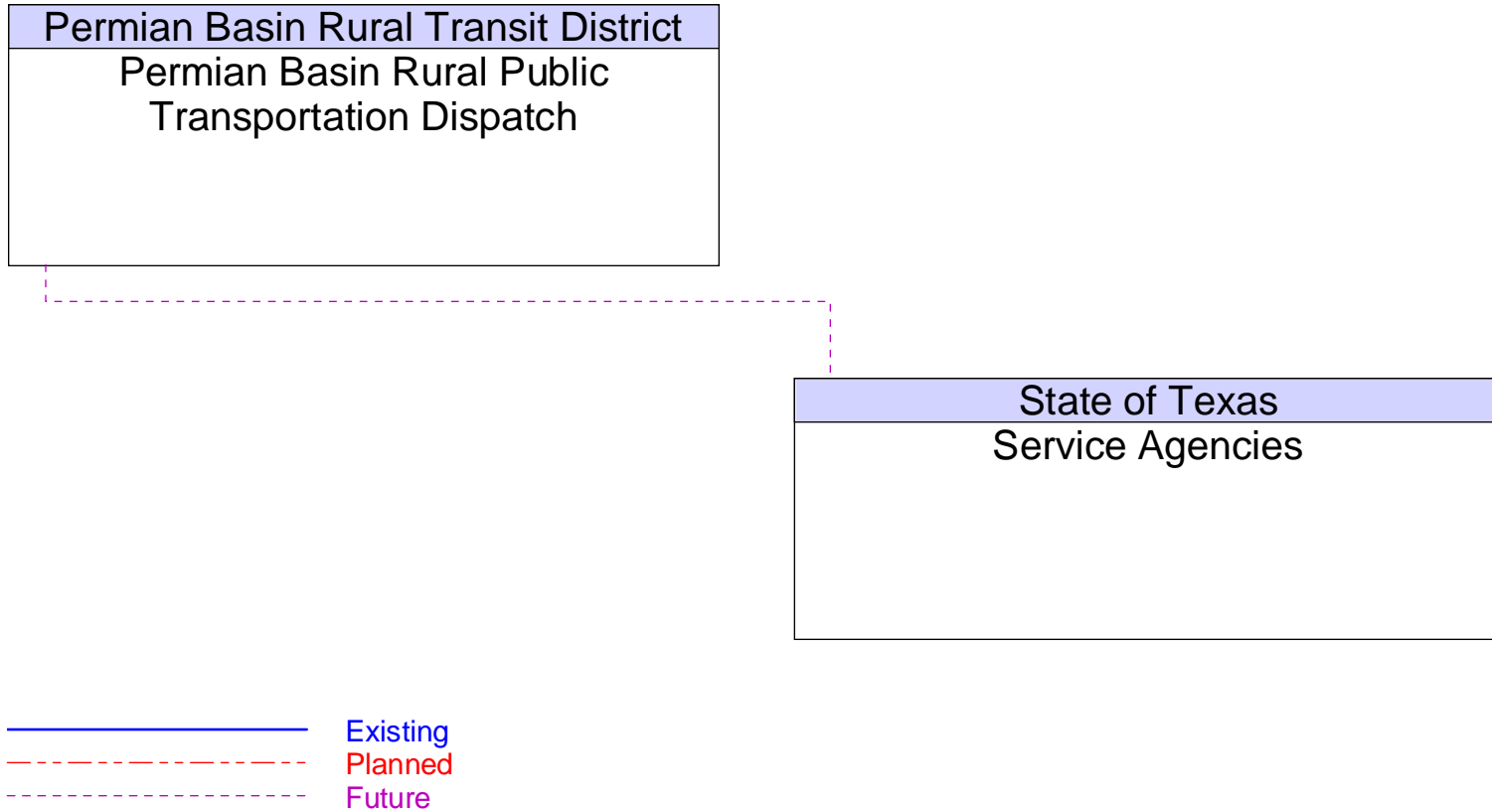

Figure B102 – State EOC Interfaces

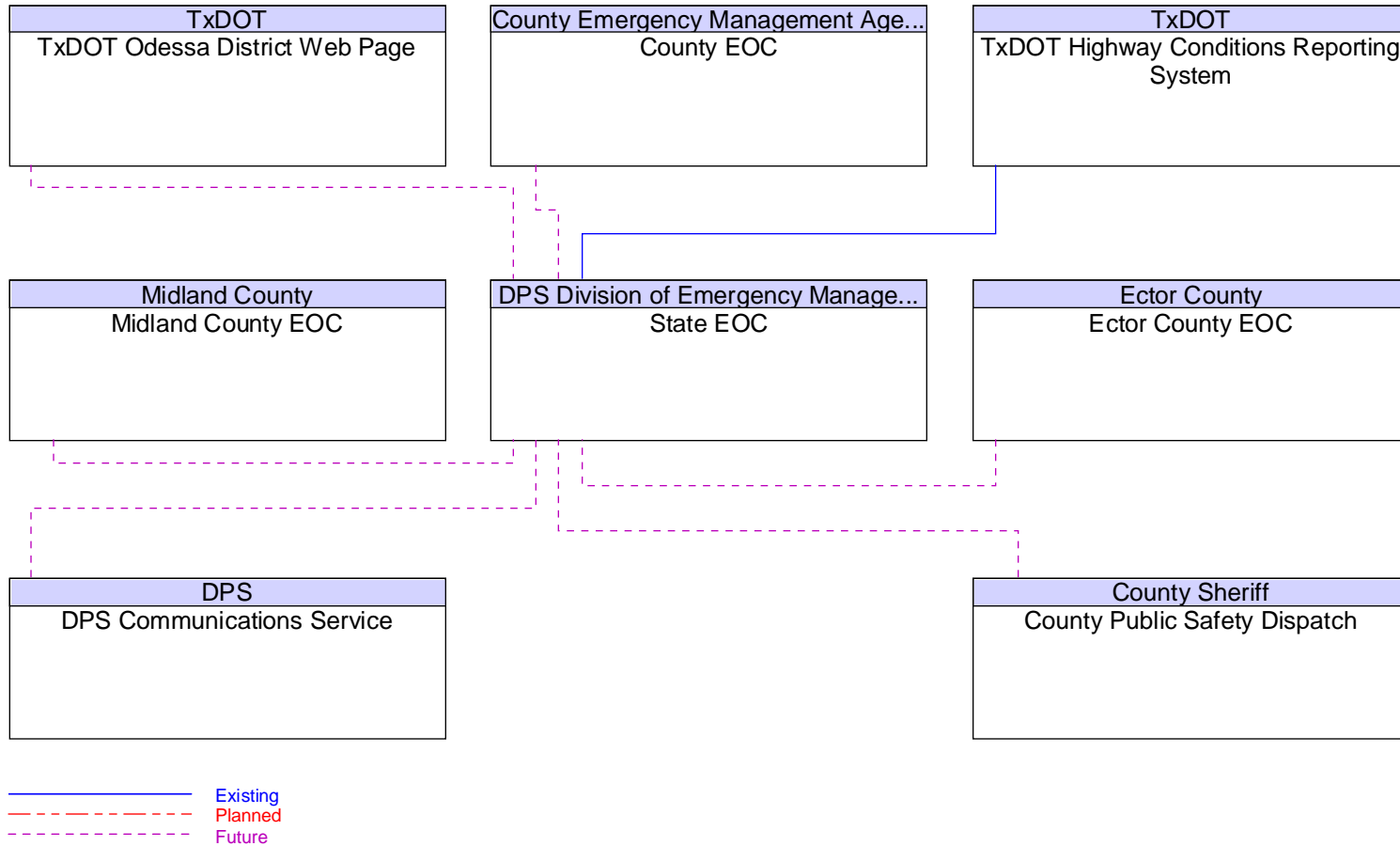
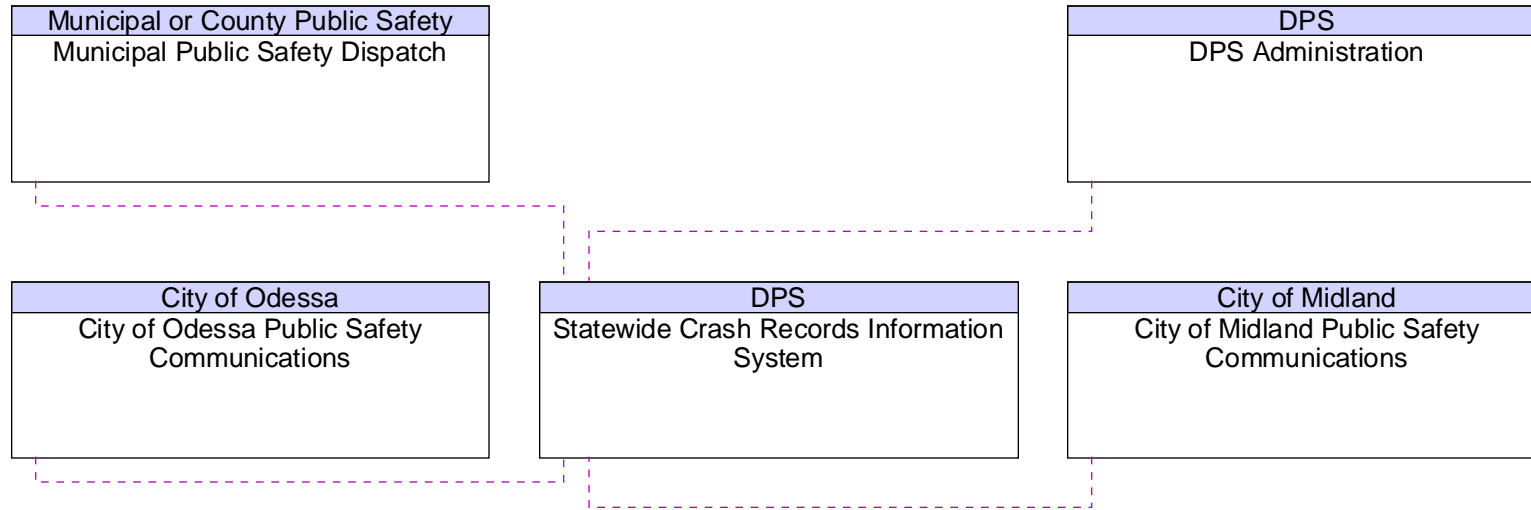

Figure B103 – Statewide Crash Records Information System Interfaces



————— Existing
- - - - - Planned
- - - - - Future

Figure B104 – Texas Forest Service Permian Basin Interfaces

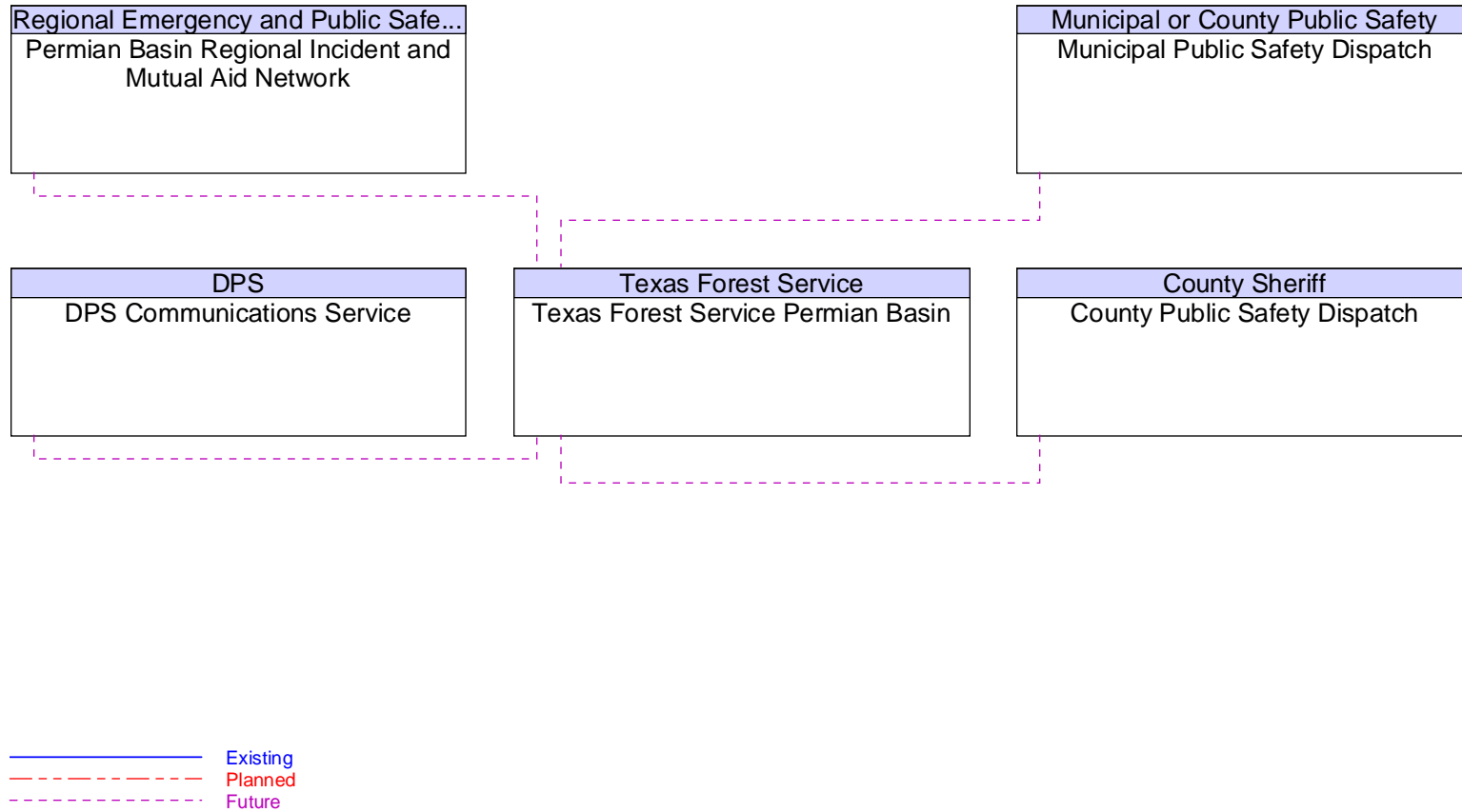

Figure B105 – Trans Vista TMC Interfaces

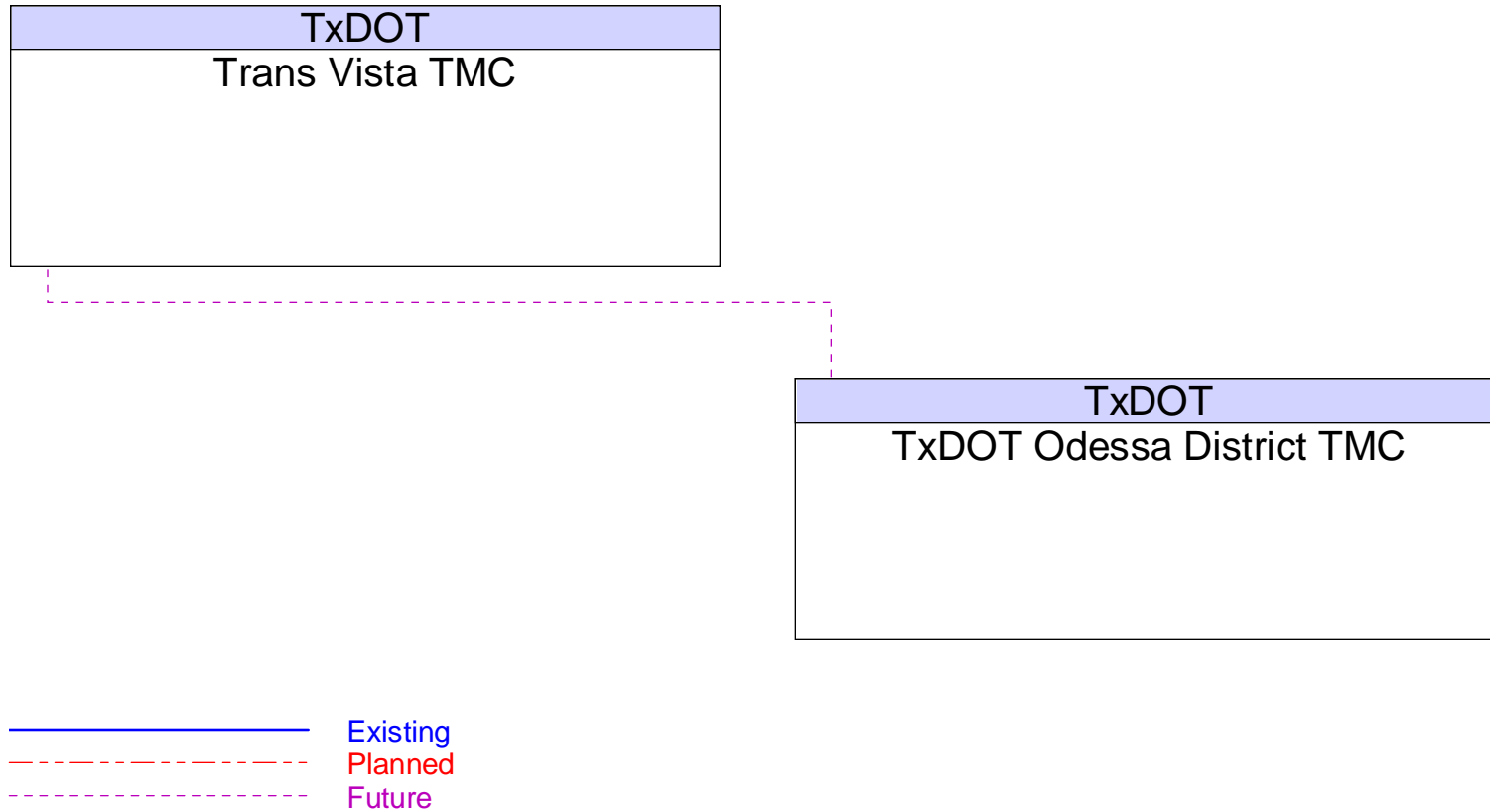

Figure B106 – Transit Database Users Interfaces

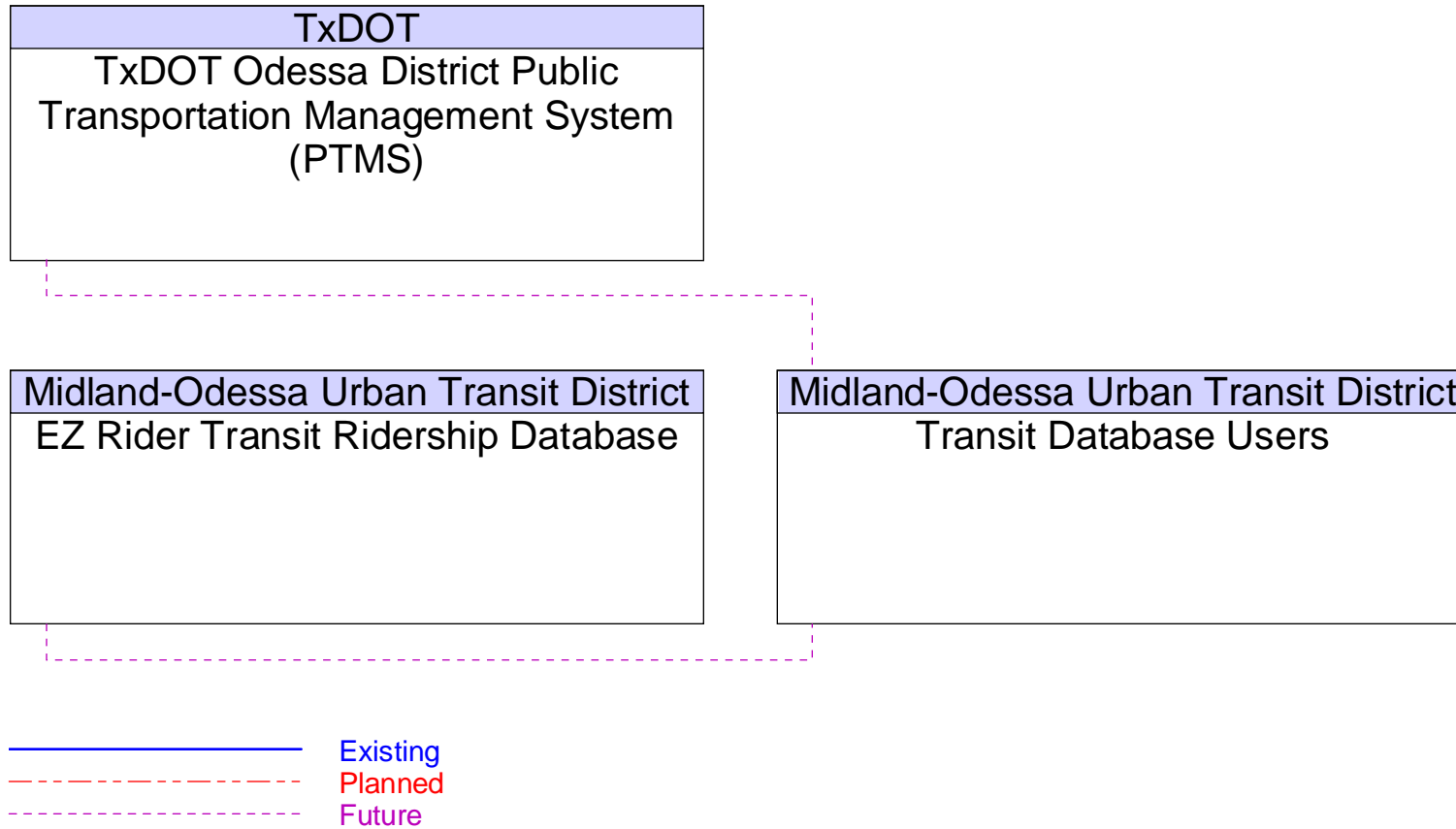

Figure B107 – TxDOT 511 System Interfaces

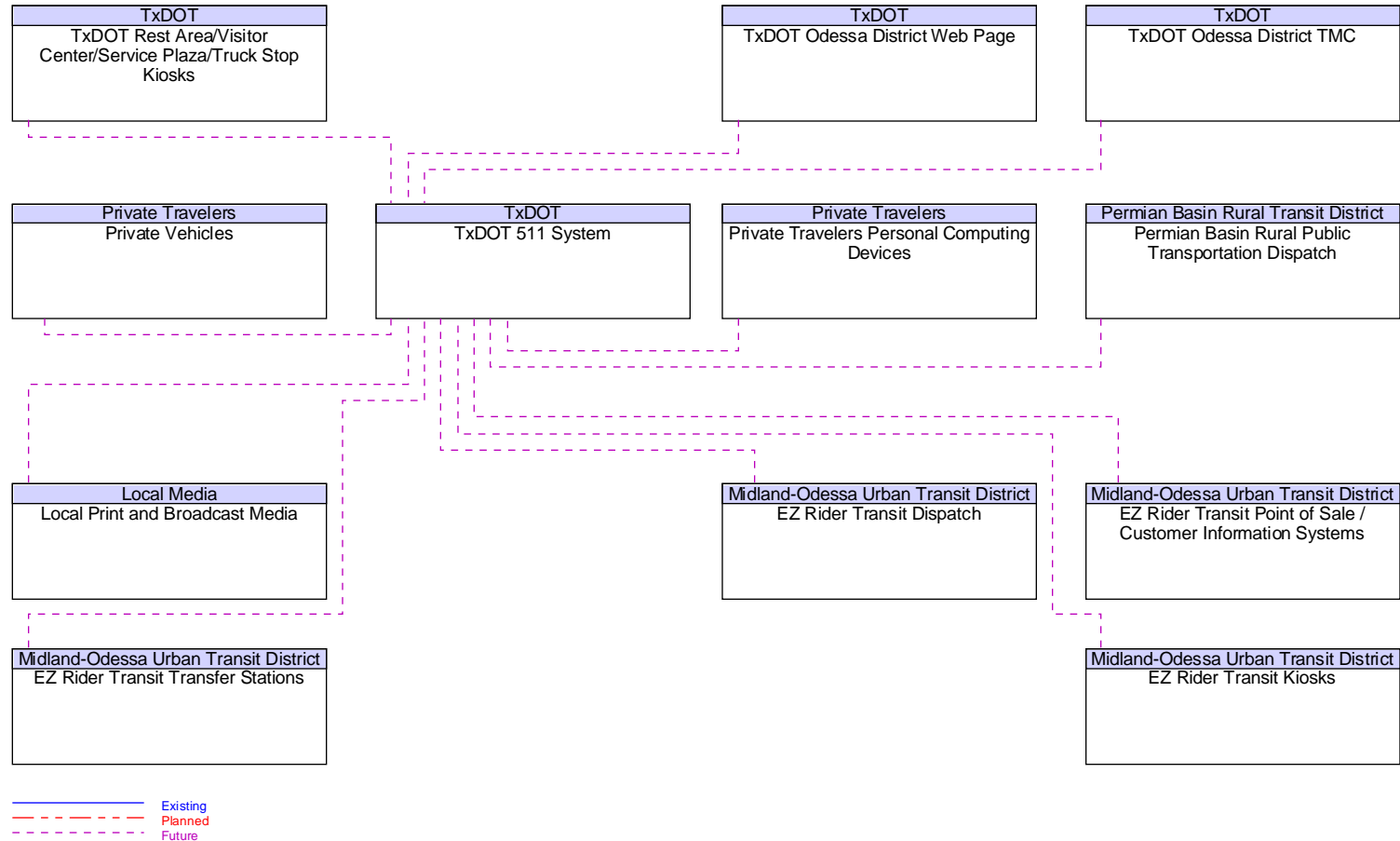
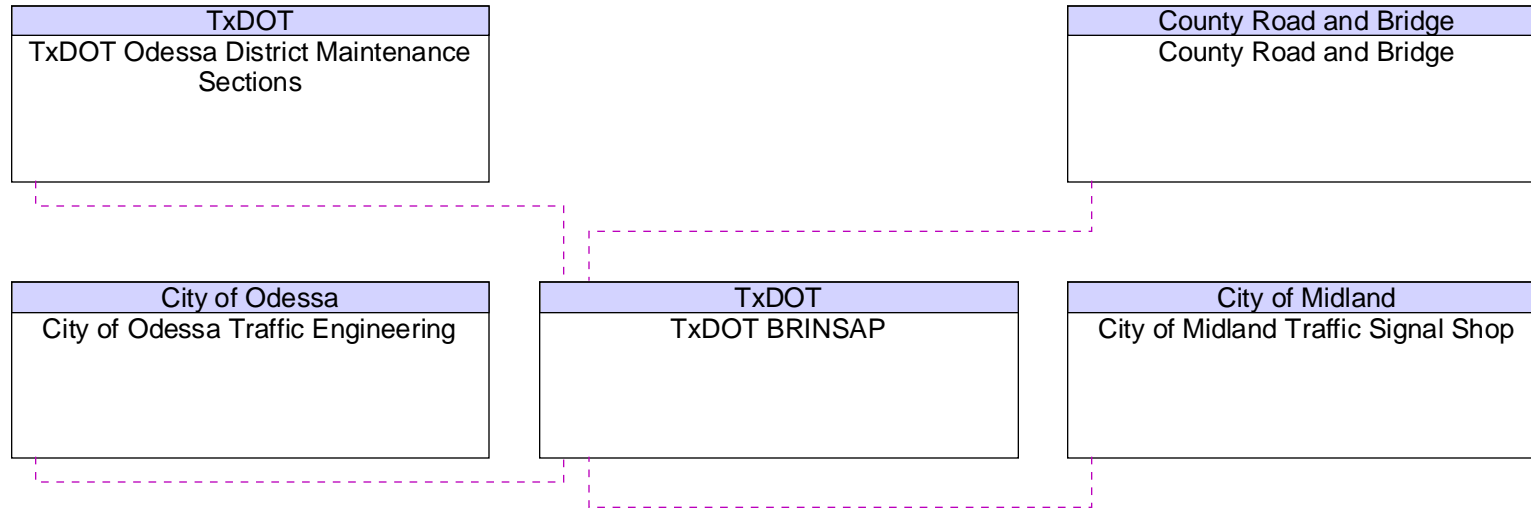

Figure B108 – TxDOT BRINSAP Interfaces



— Existing
- - - Planned
- - - Future

Figure B109 – TxDOT Credentials Administration and Safety Information Exchange Interfaces

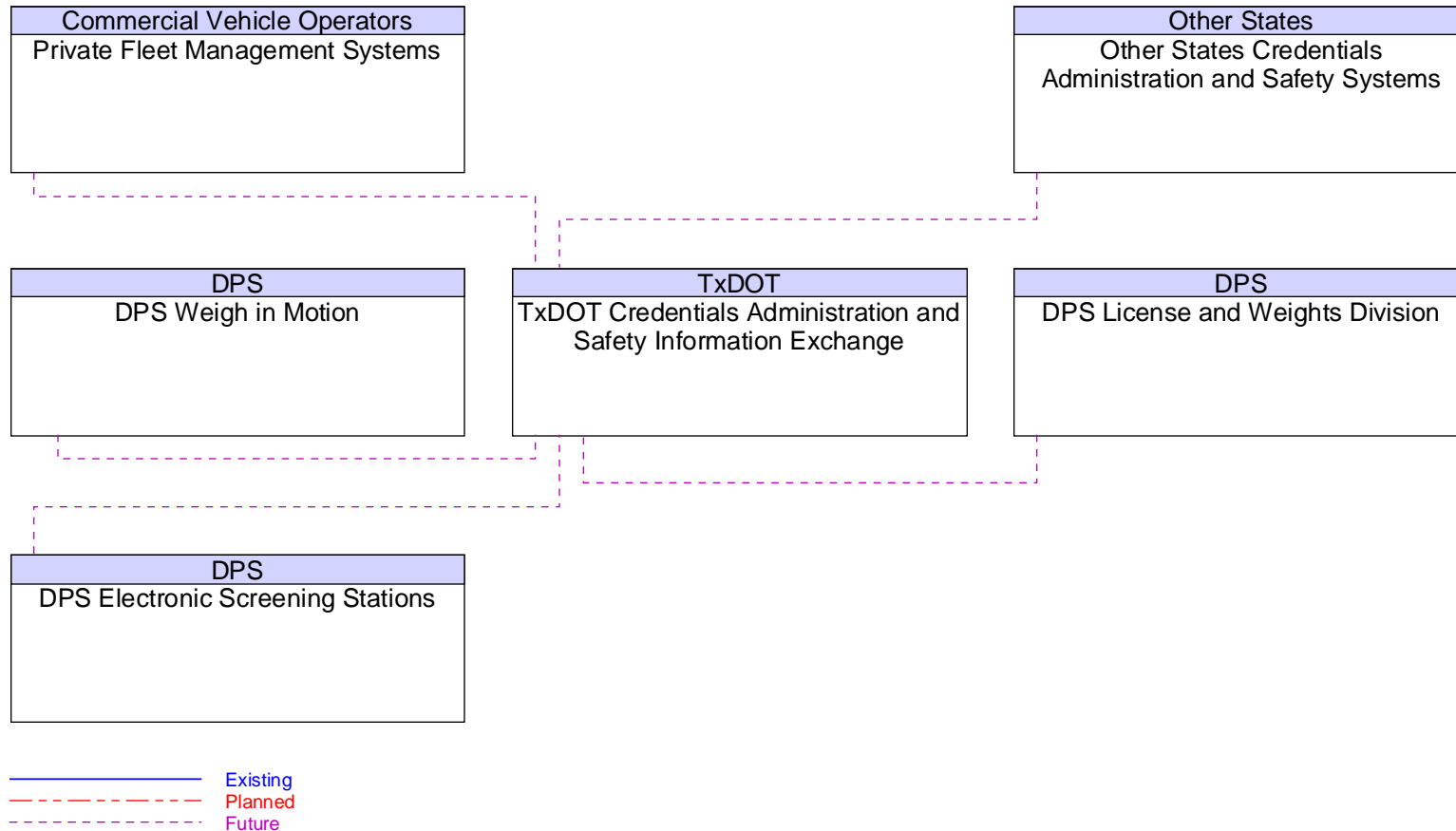

Figure B110 – TxDOT Fort Worth TMC (TransVision) Interfaces

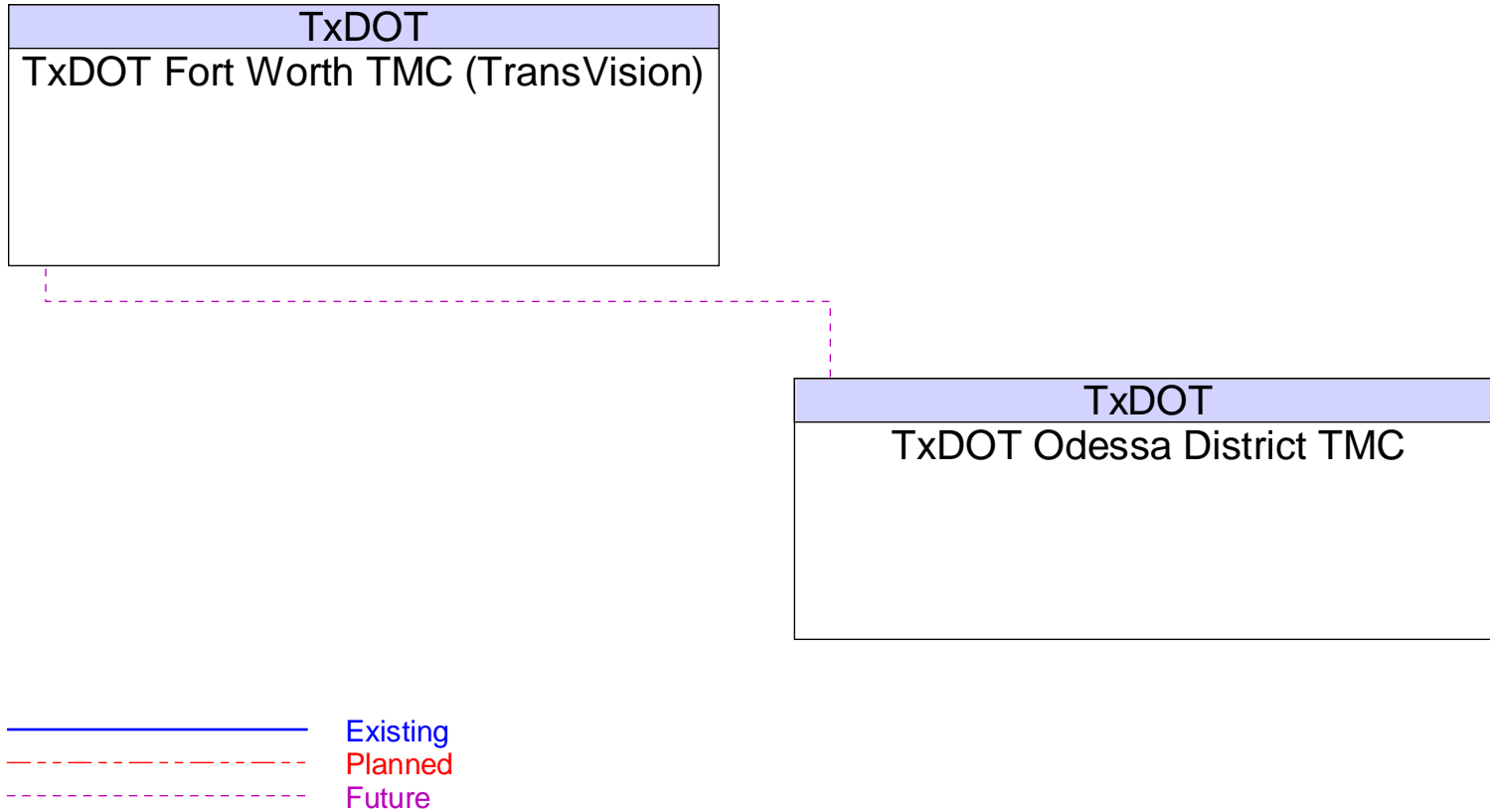

Figure B111 – TxDOT Highway Conditions Reporting System Interfaces

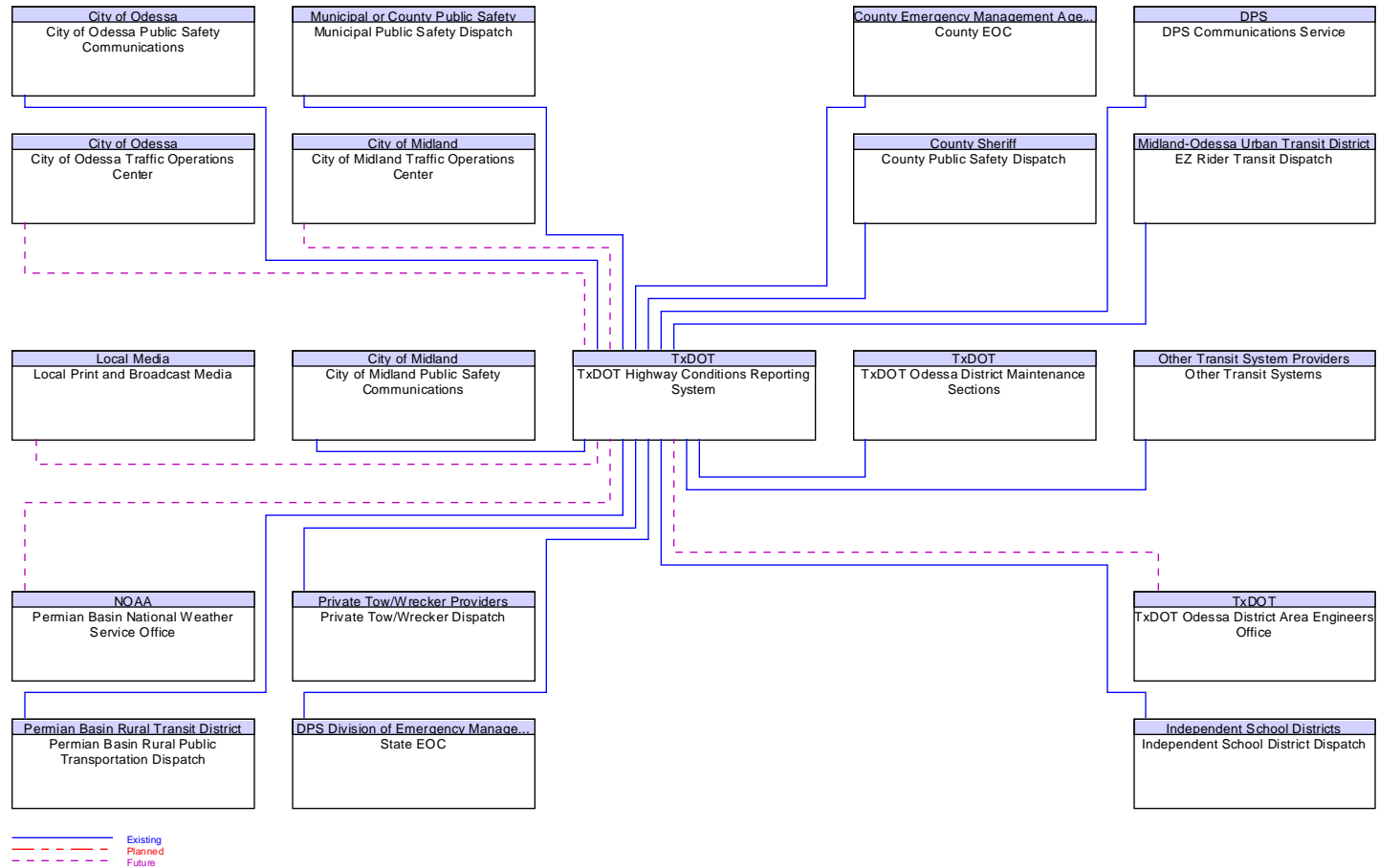

Figure B112 – TxDOT Motor Carrier Routing Information Interfaces

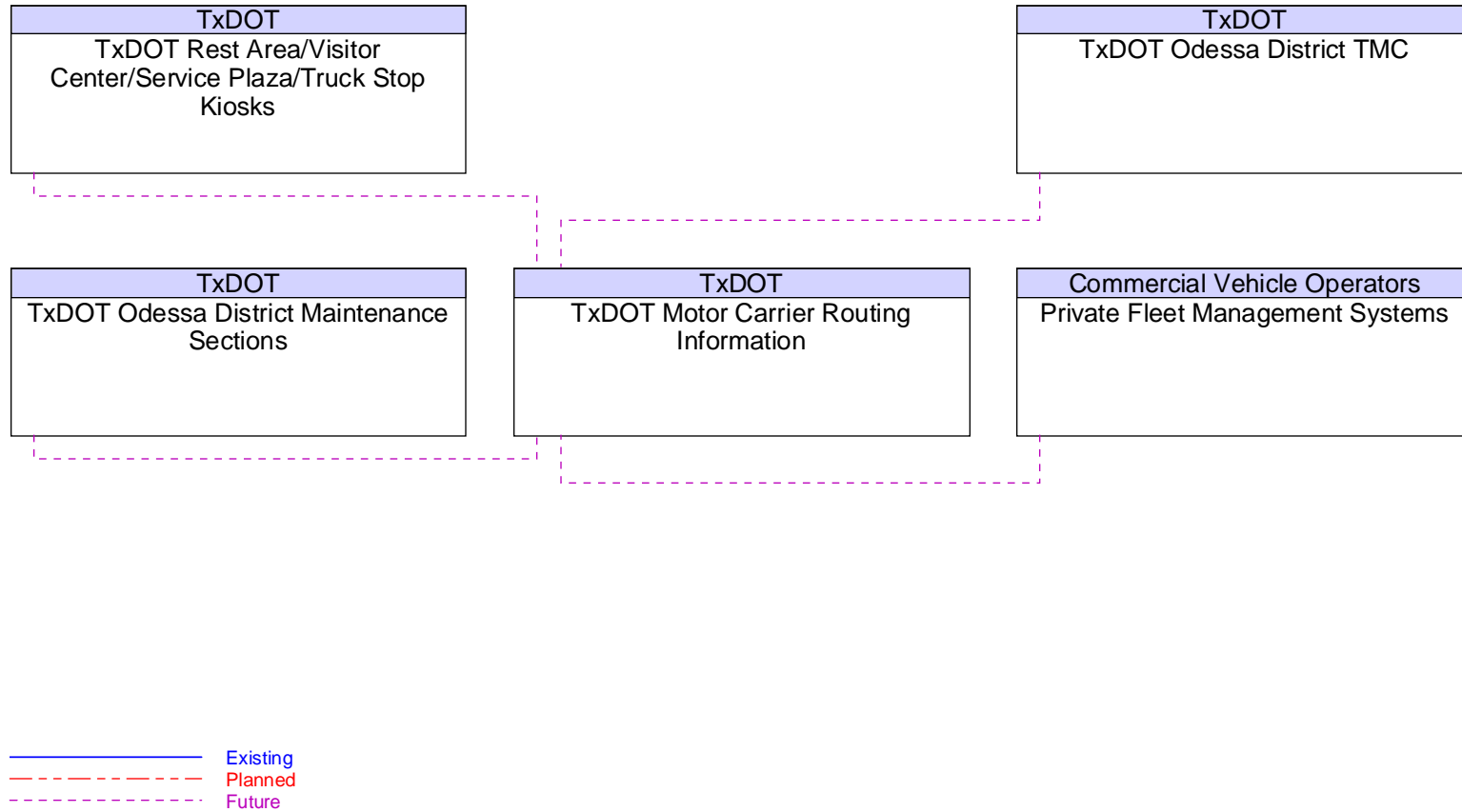

Figure B113 – TxDOT Odessa District Area Engineers Office Interfaces

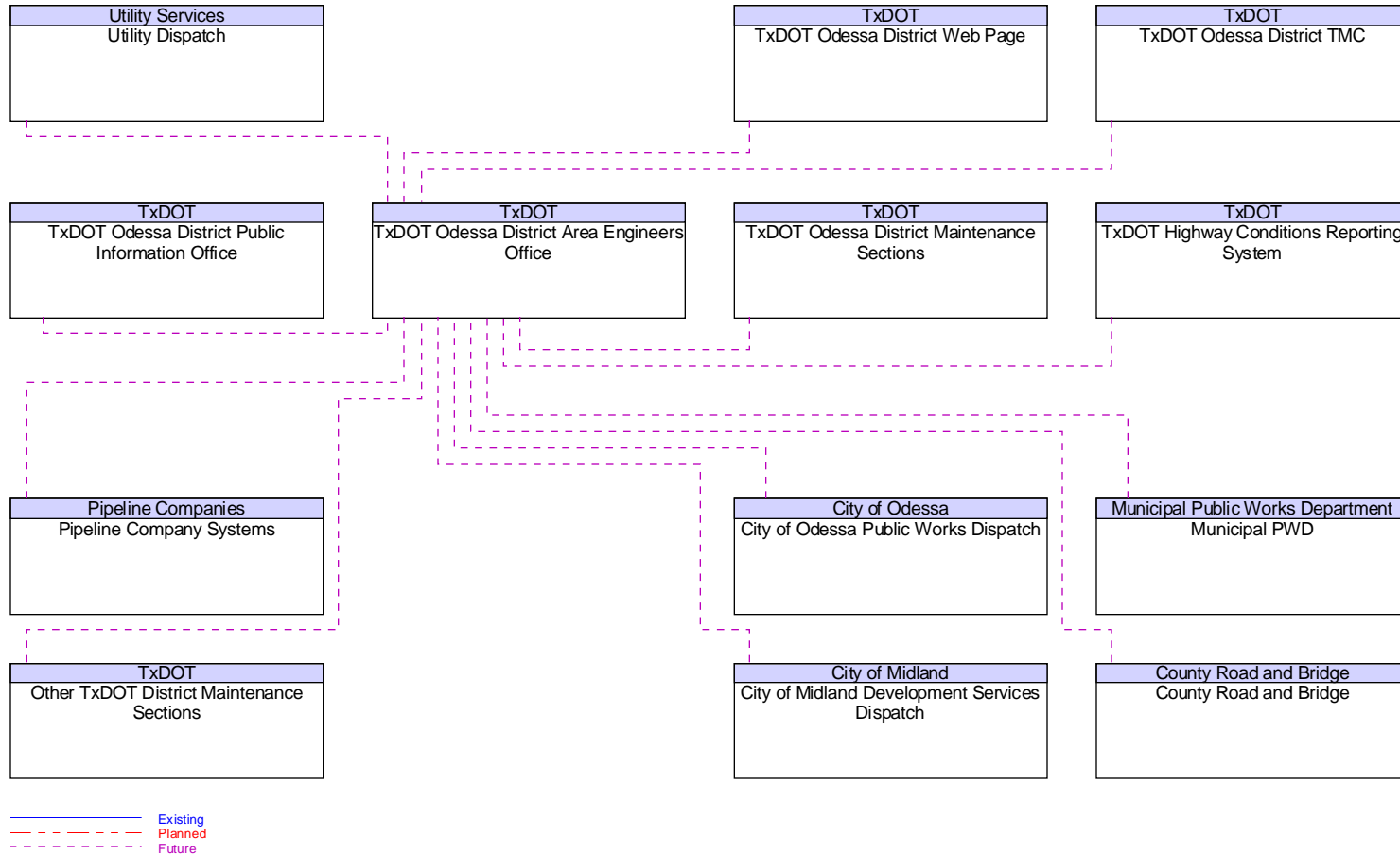

Figure B114 – TxDOT Odessa District CCTV Interfaces

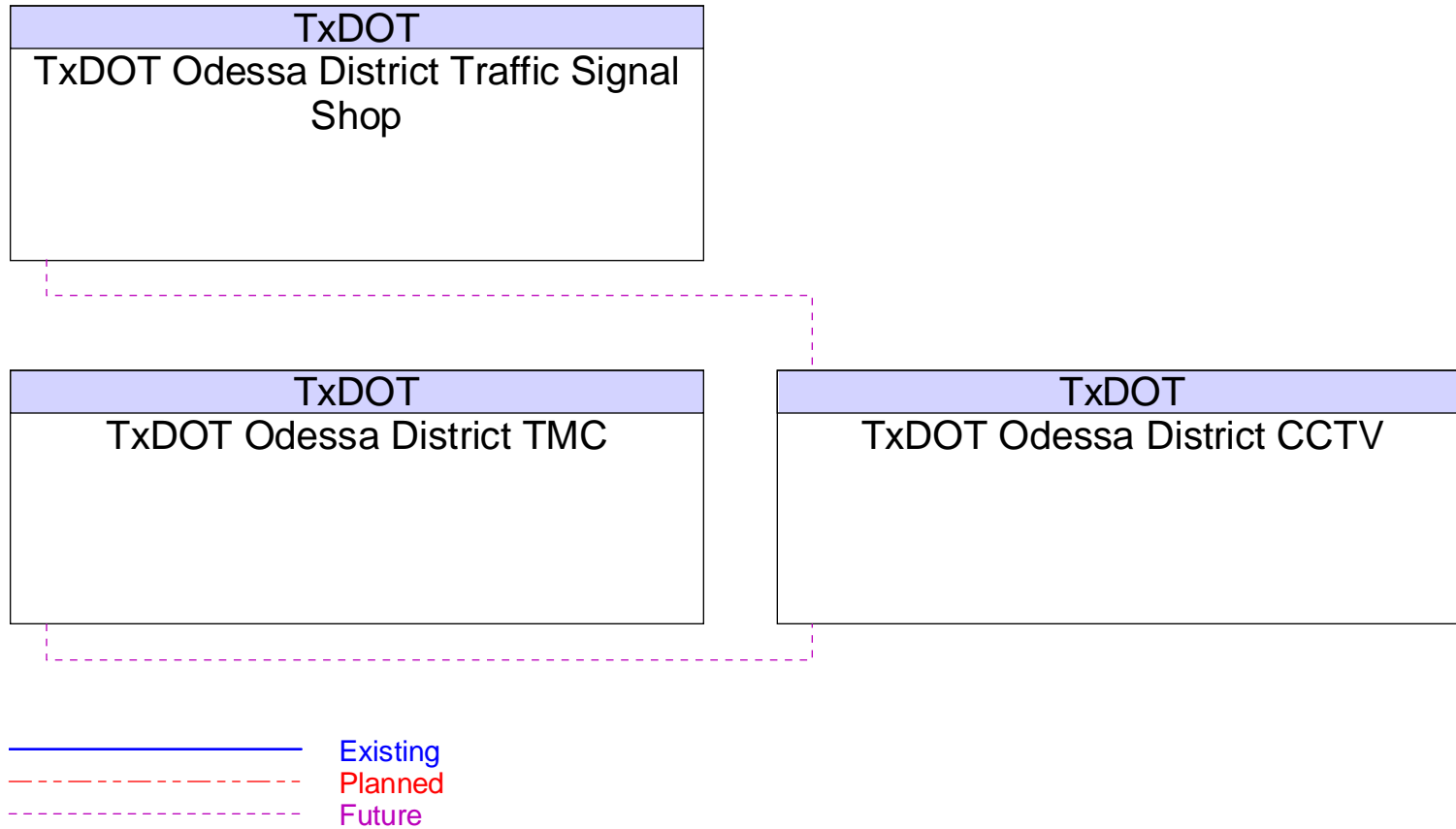

Figure B115 – TxDOT Odessa District DMS Interfaces

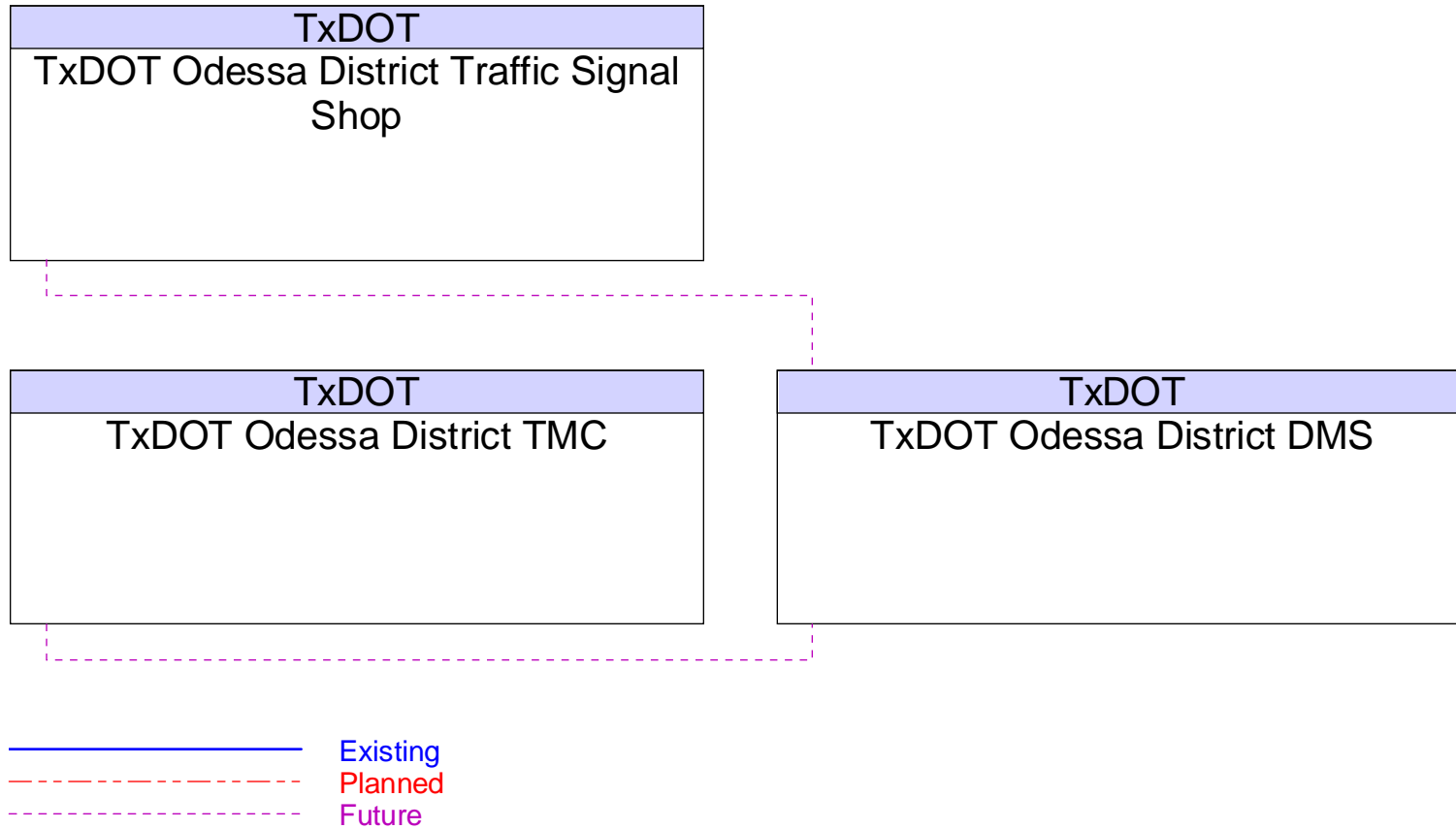

Figure B116 – TxDOT Odessa District Equipment Shop Interfaces

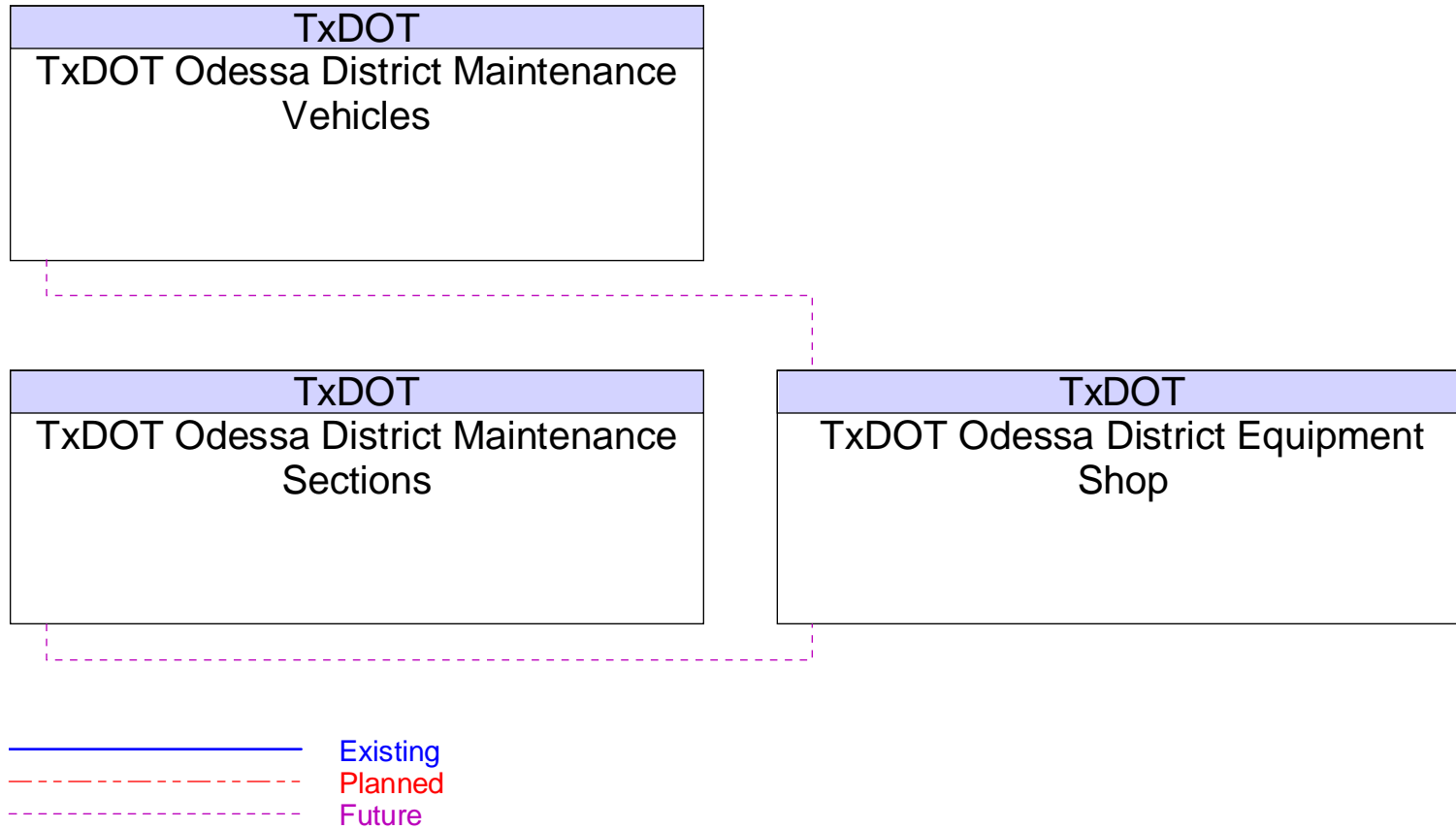

Figure B117 – TxDOT Odessa District Field Sensors Interfaces

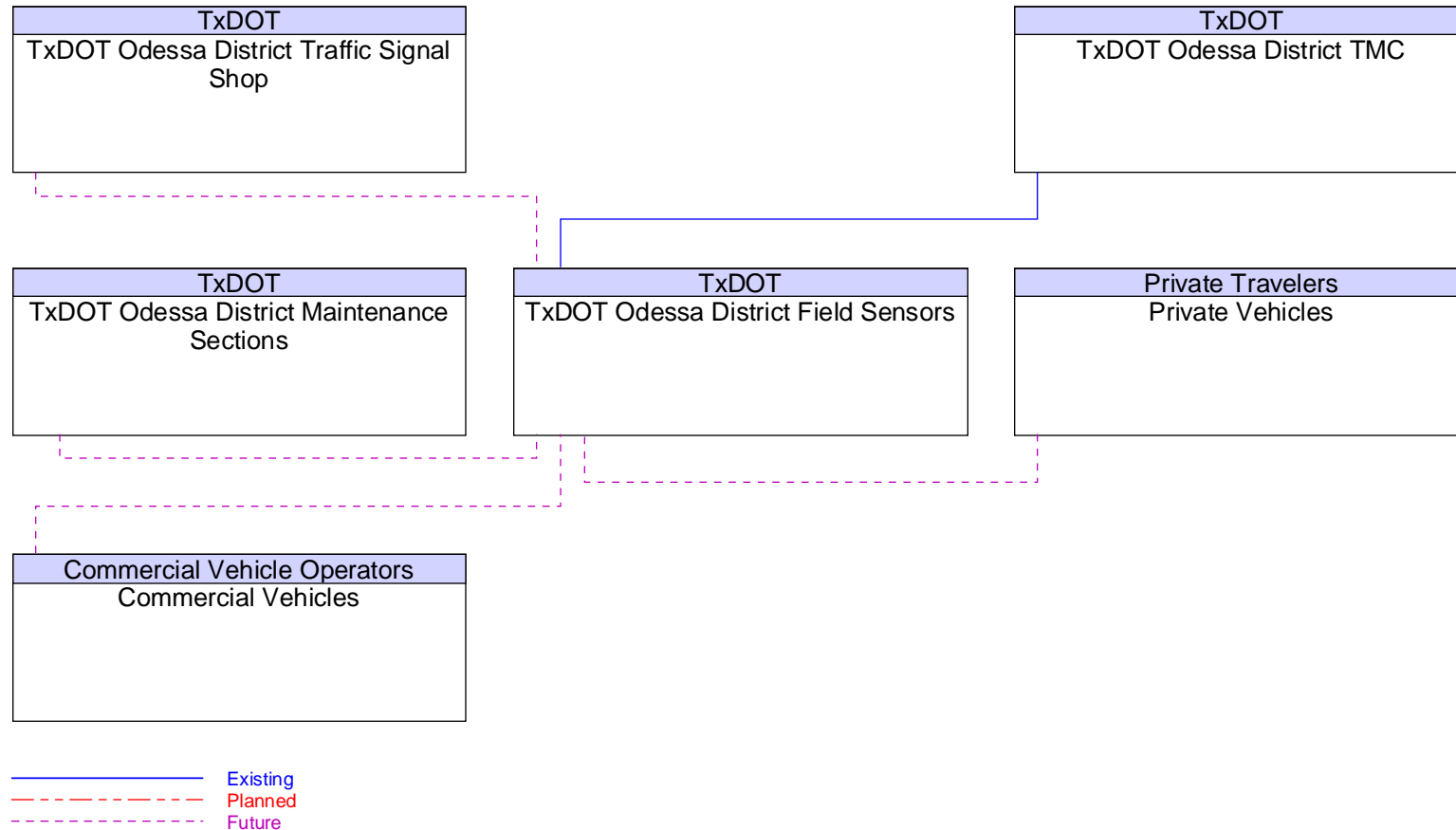

Figure B118 – TxDOT Odessa District Maintenance Sections Interfaces

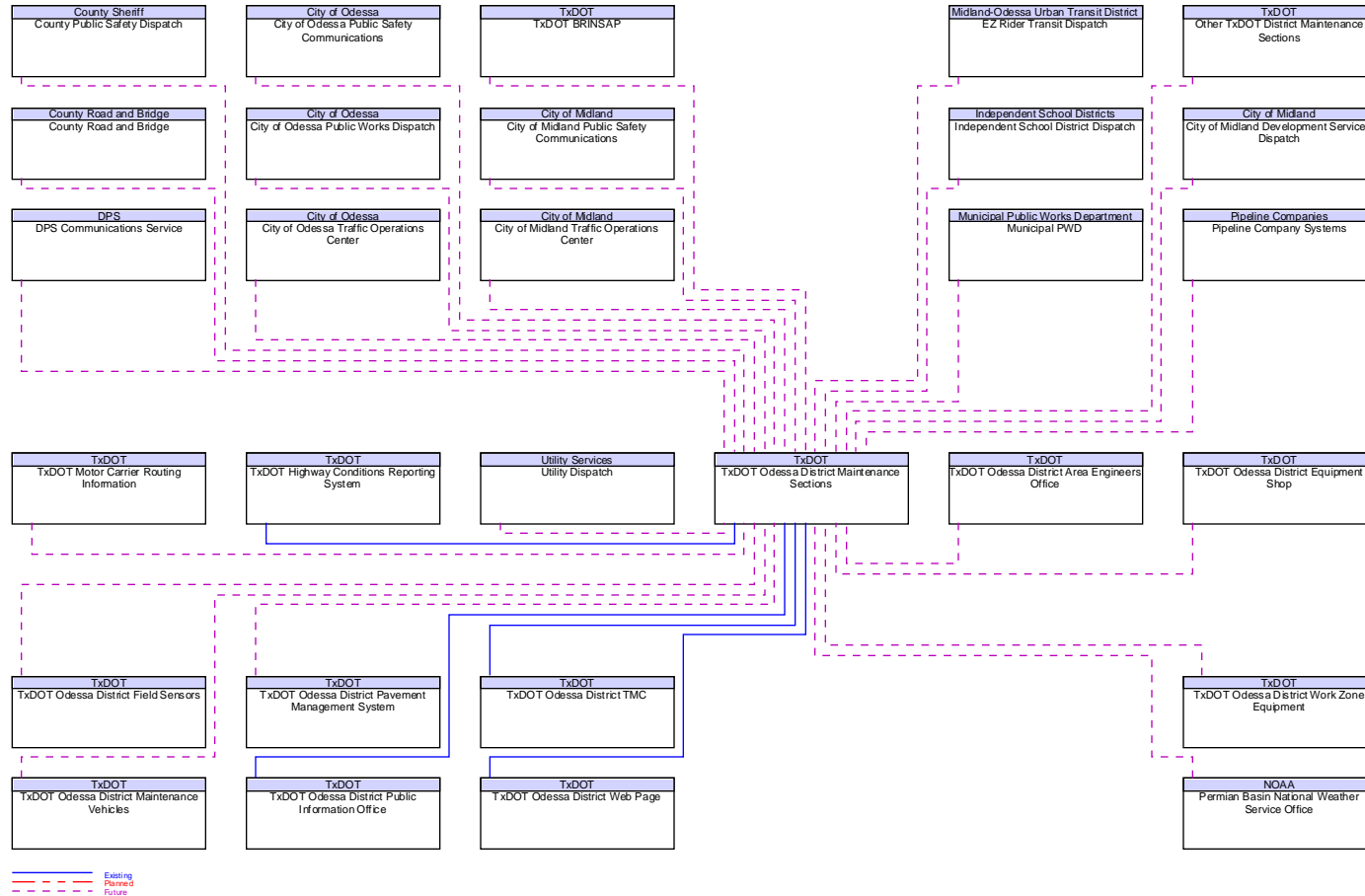
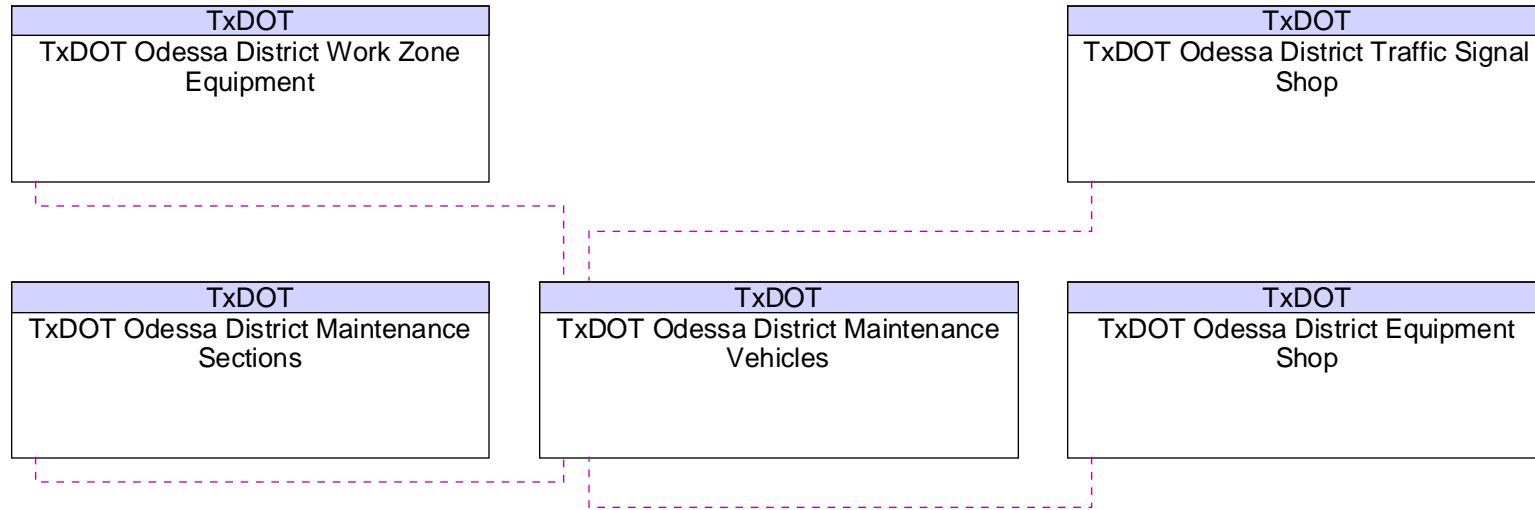

Figure B119 – TxDOT Odessa District Maintenance Vehicles Interfaces



— Existing
- - - Planned
- - - Future

Figure B120 – TxDOT Odessa District Pavement Management System Interfaces

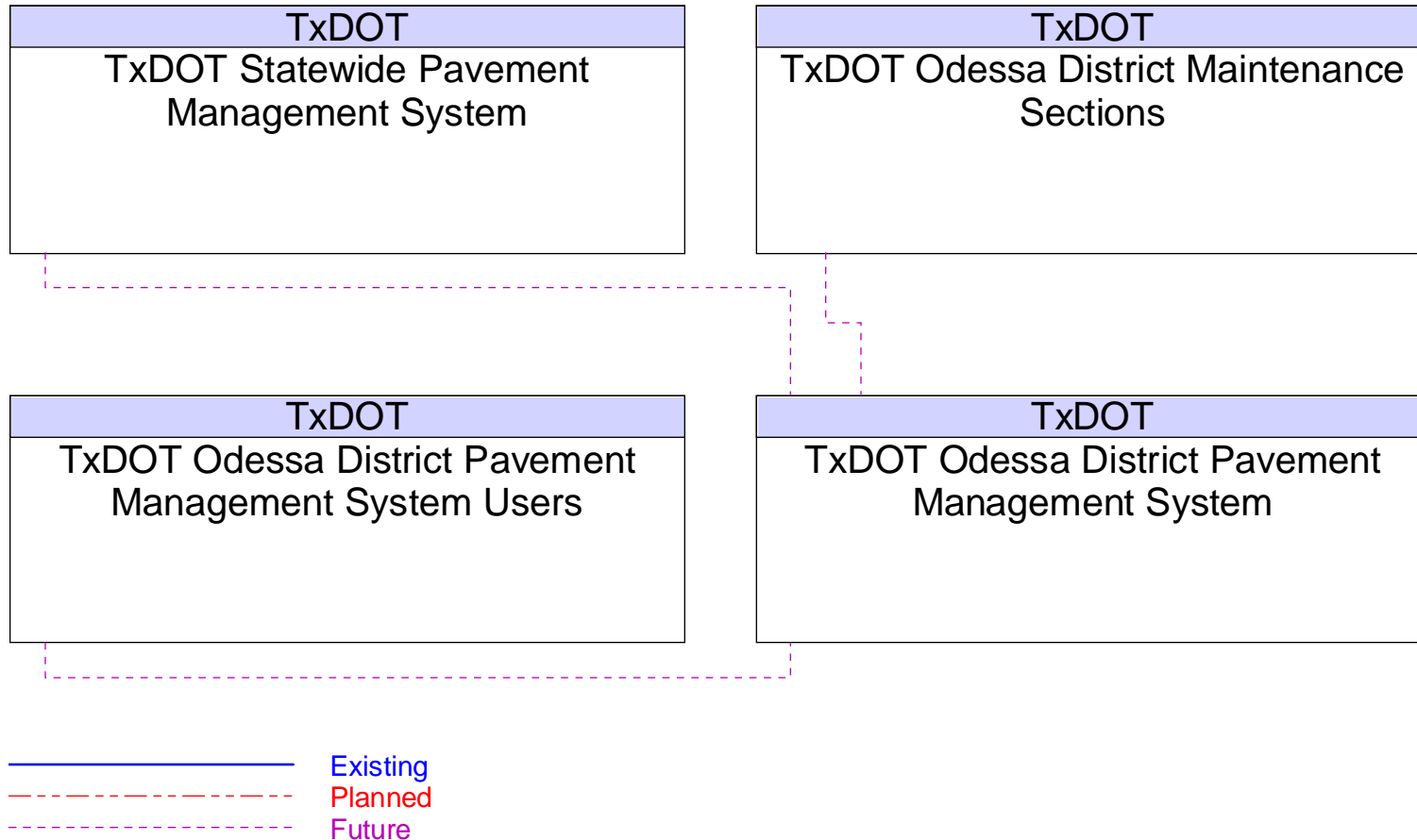

Figure B121 – TxDOT Odessa District Pavement Management System Users Interfaces

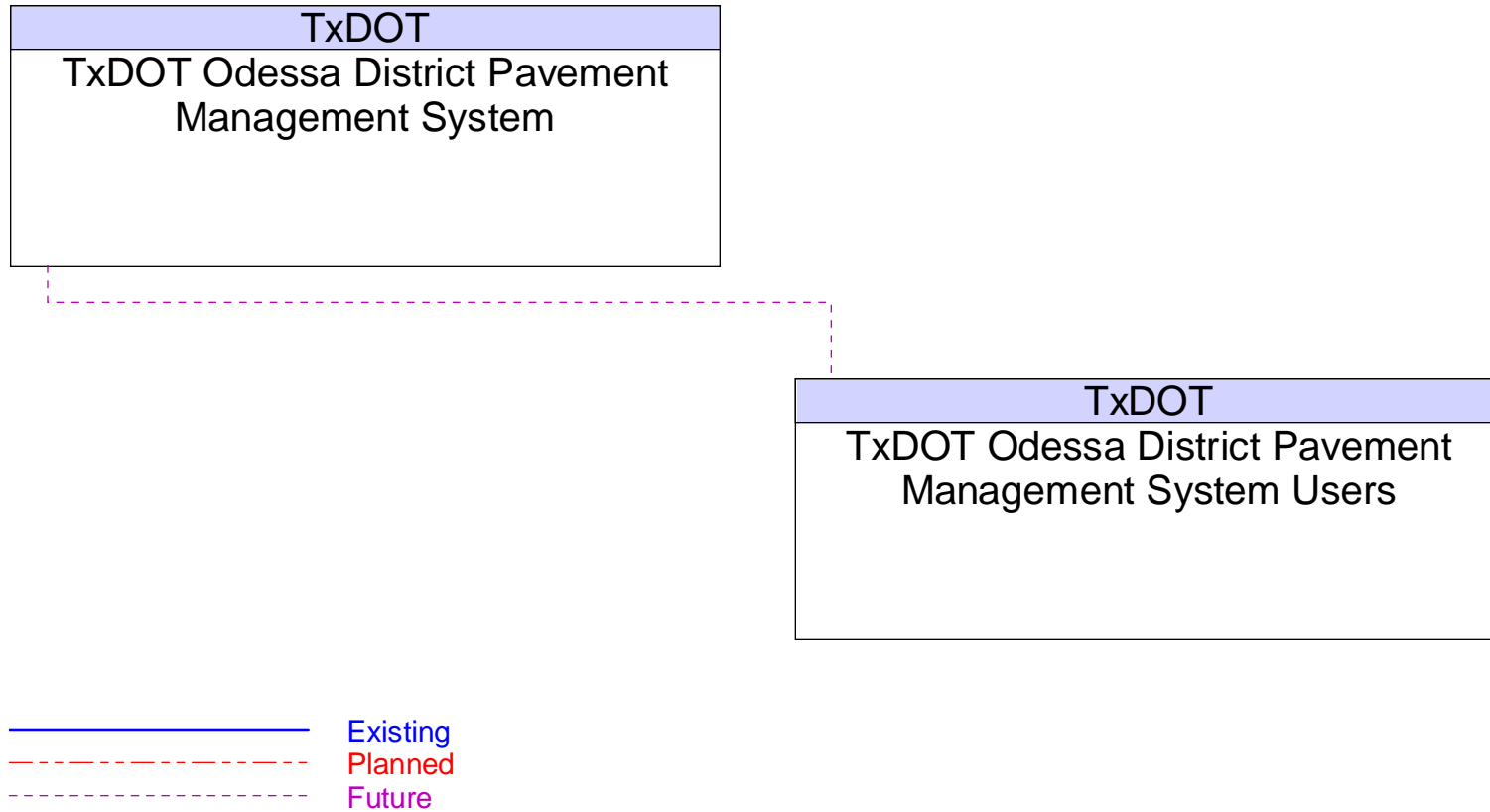

Figure B122 – TxDOT Odessa District Public Information Office Interfaces

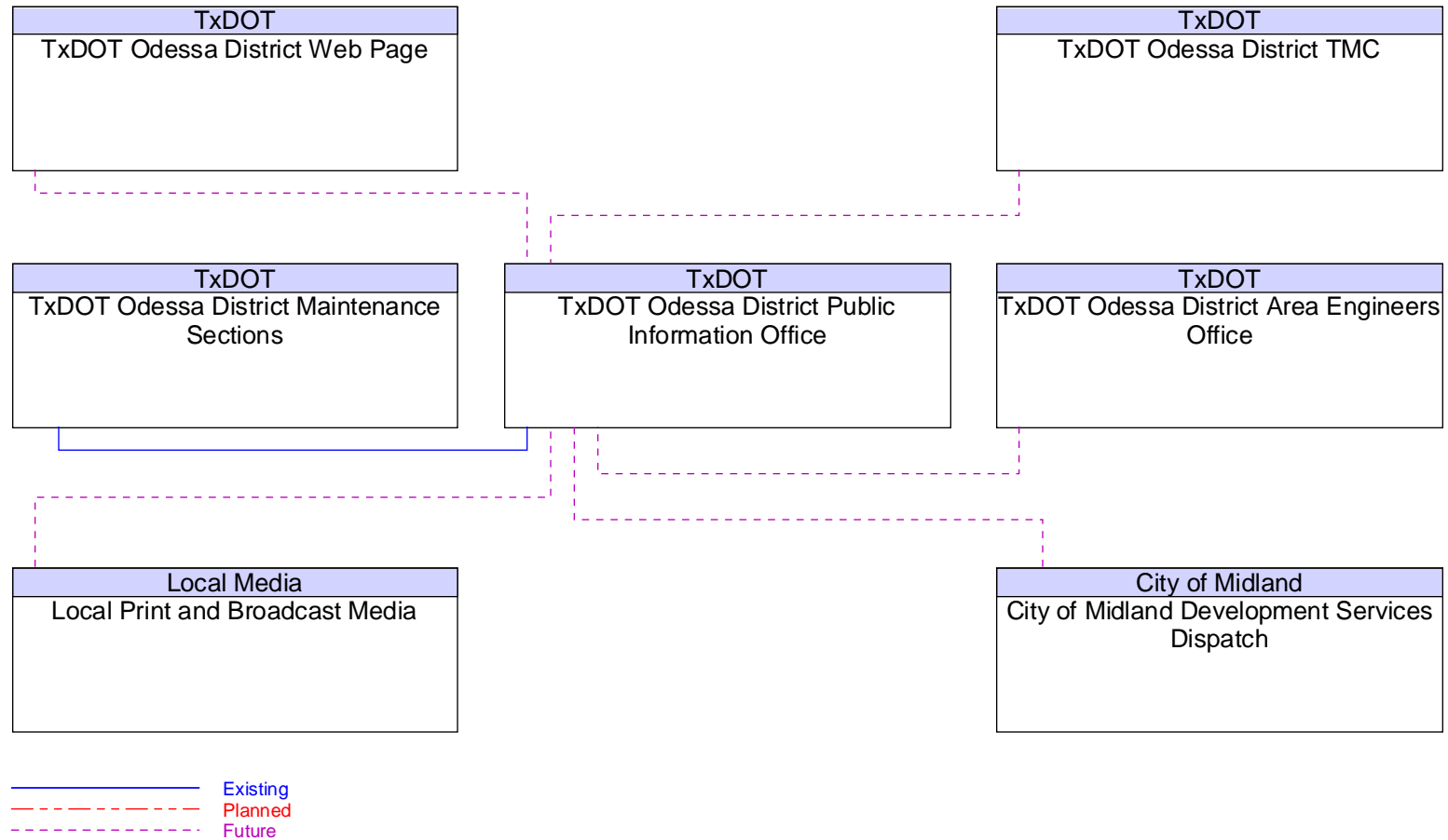

Figure B123 – TxDOT Odessa District Public Transportation Management System (PTMS) Interfaces

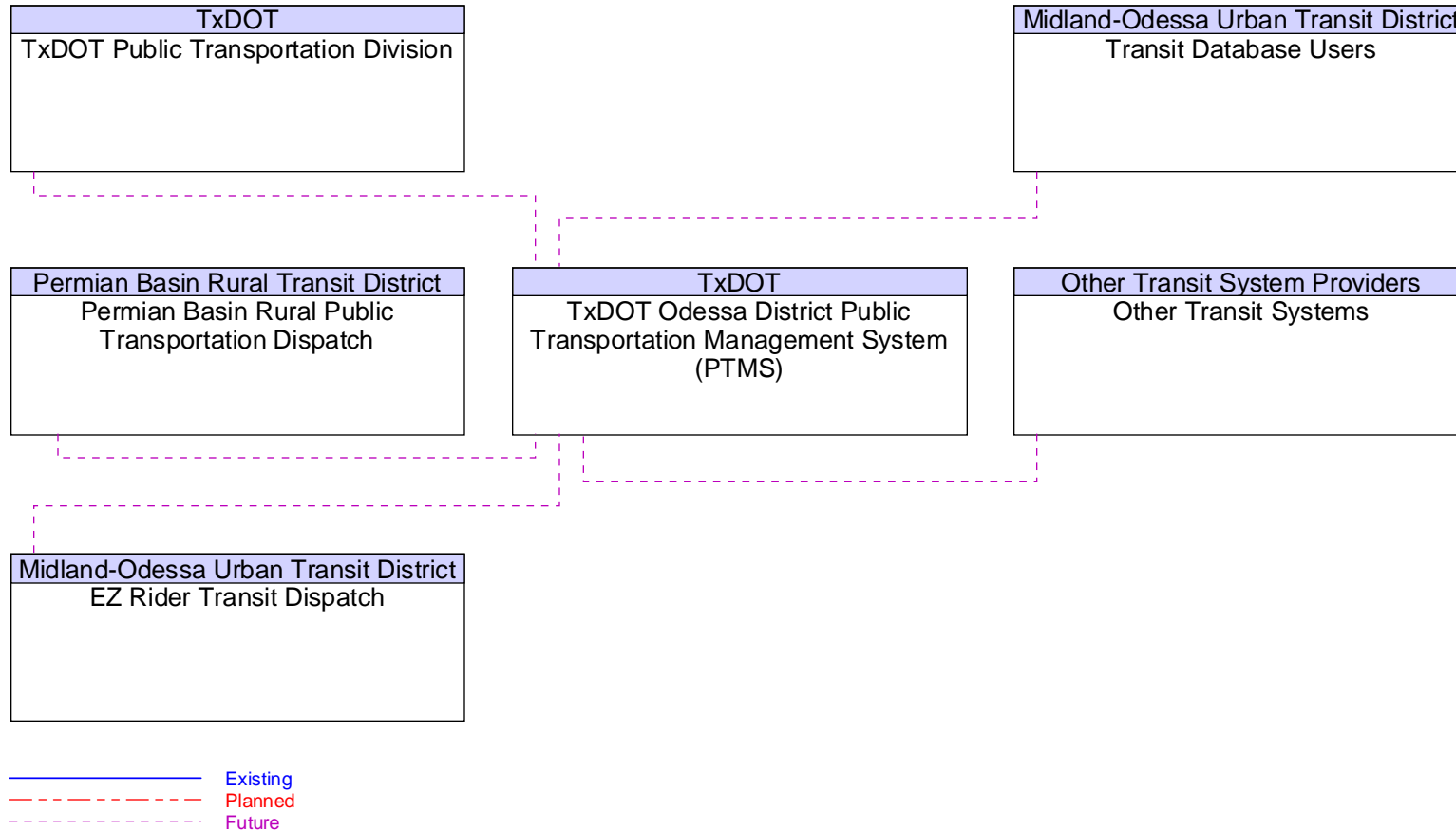

Figure B124 – TxDOT Odessa District School Pager System Interfaces

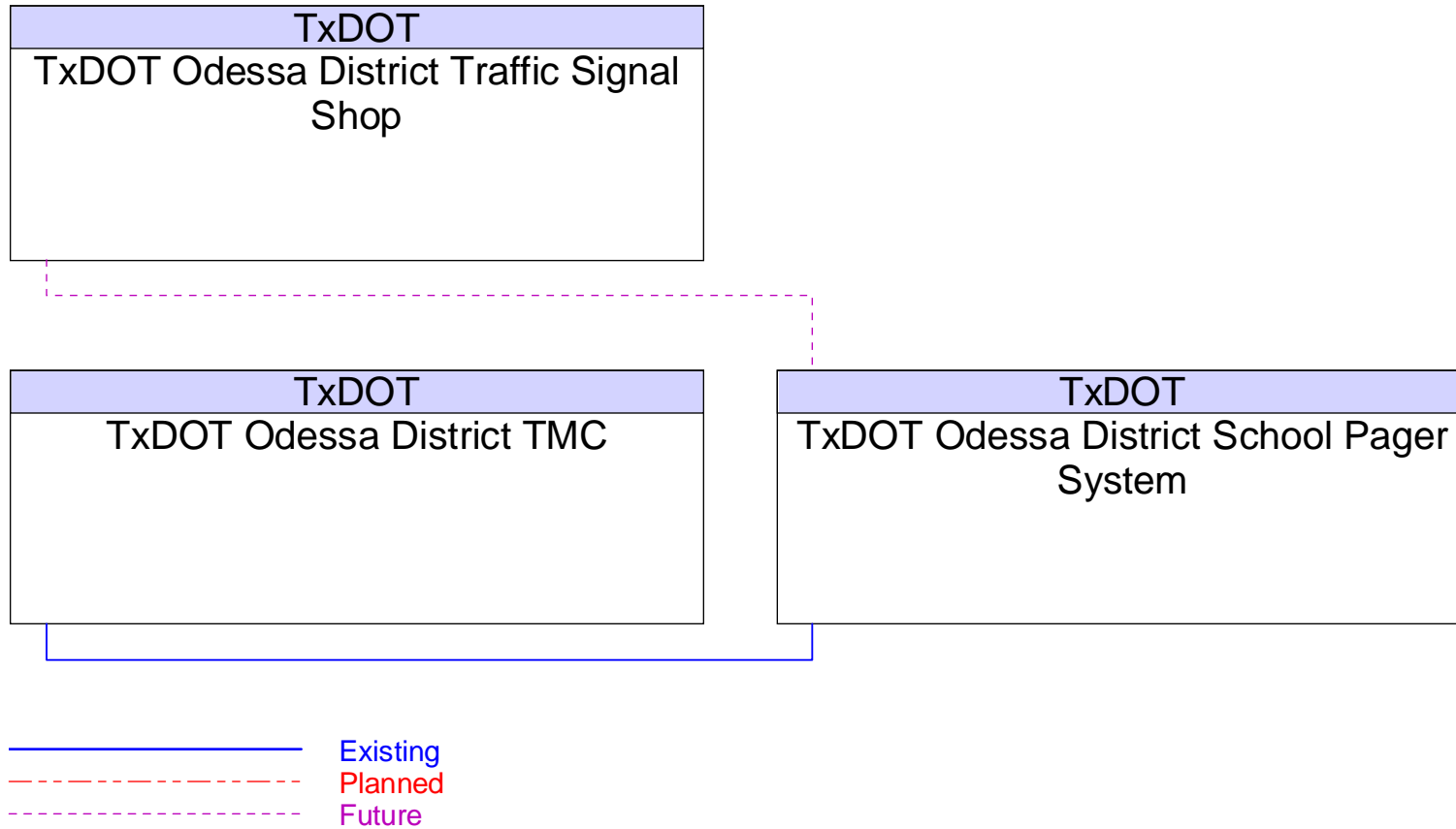

Figure B125 – TxDOT Odessa District TMC Interfaces

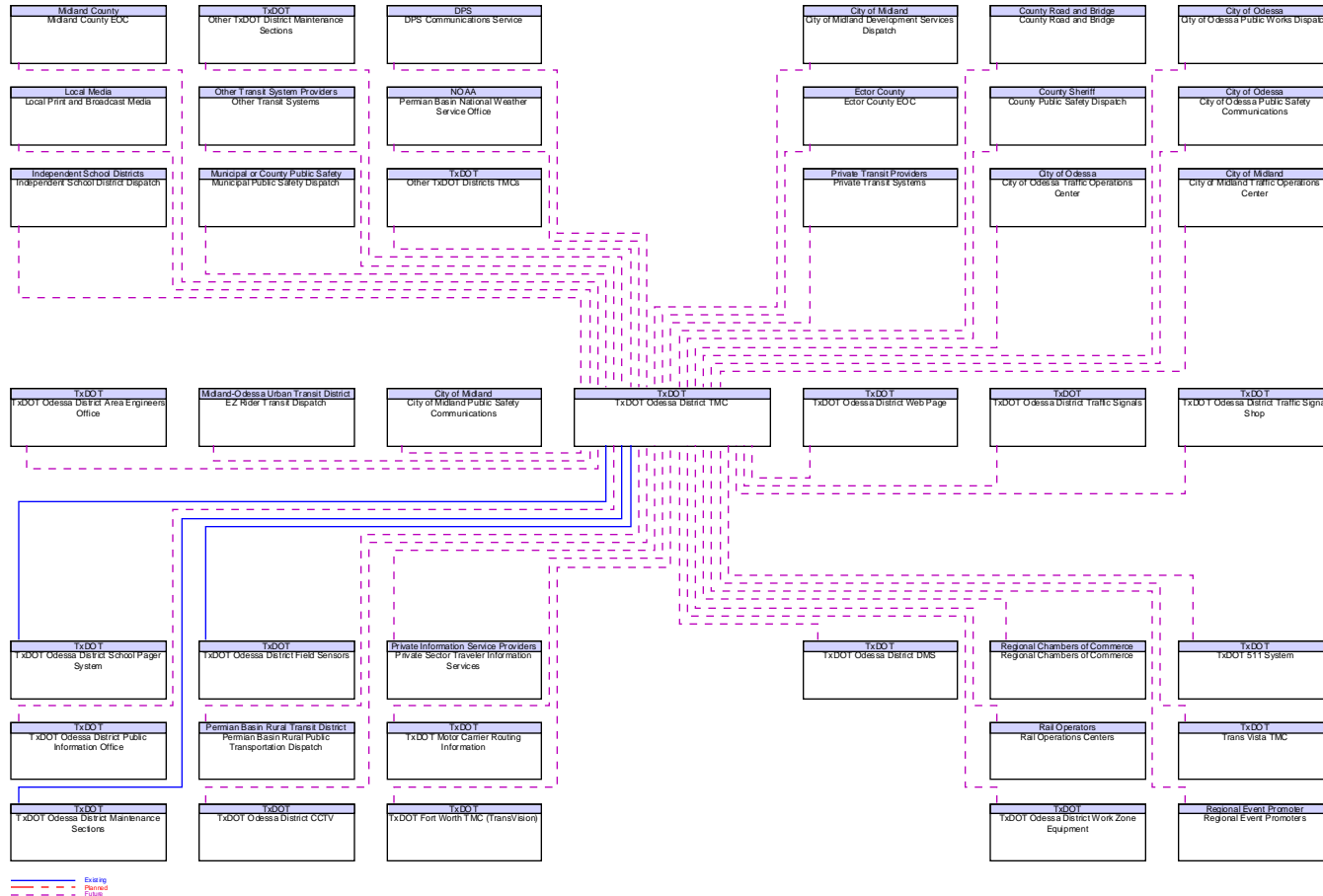

Figure B126 – TxDOT Odessa District Traffic Signal Shop Interfaces

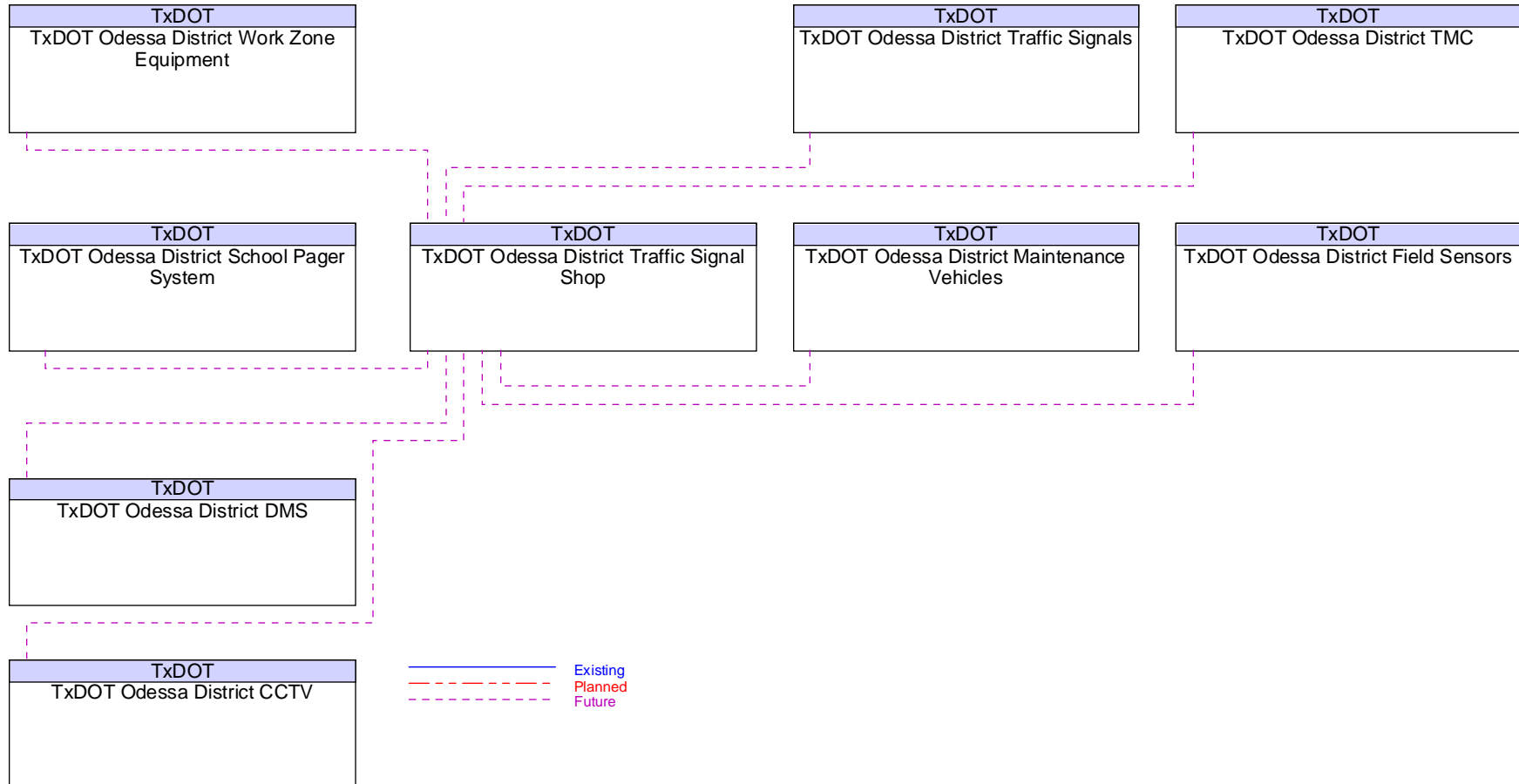

Figure B127 – TxDOT Odessa District Traffic Signals Interfaces

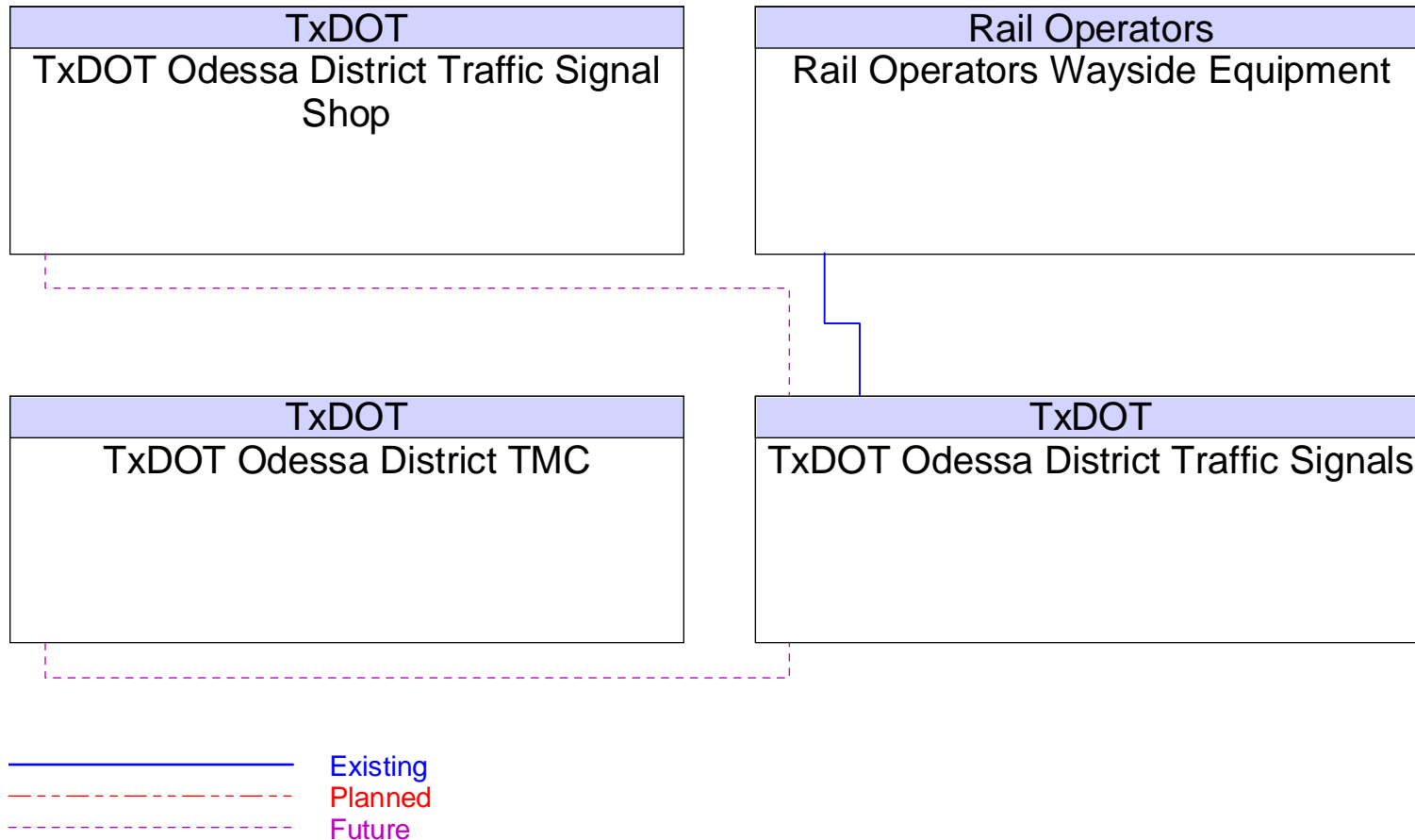

Figure B128 – TxDOT Odessa District Web Page Interfaces

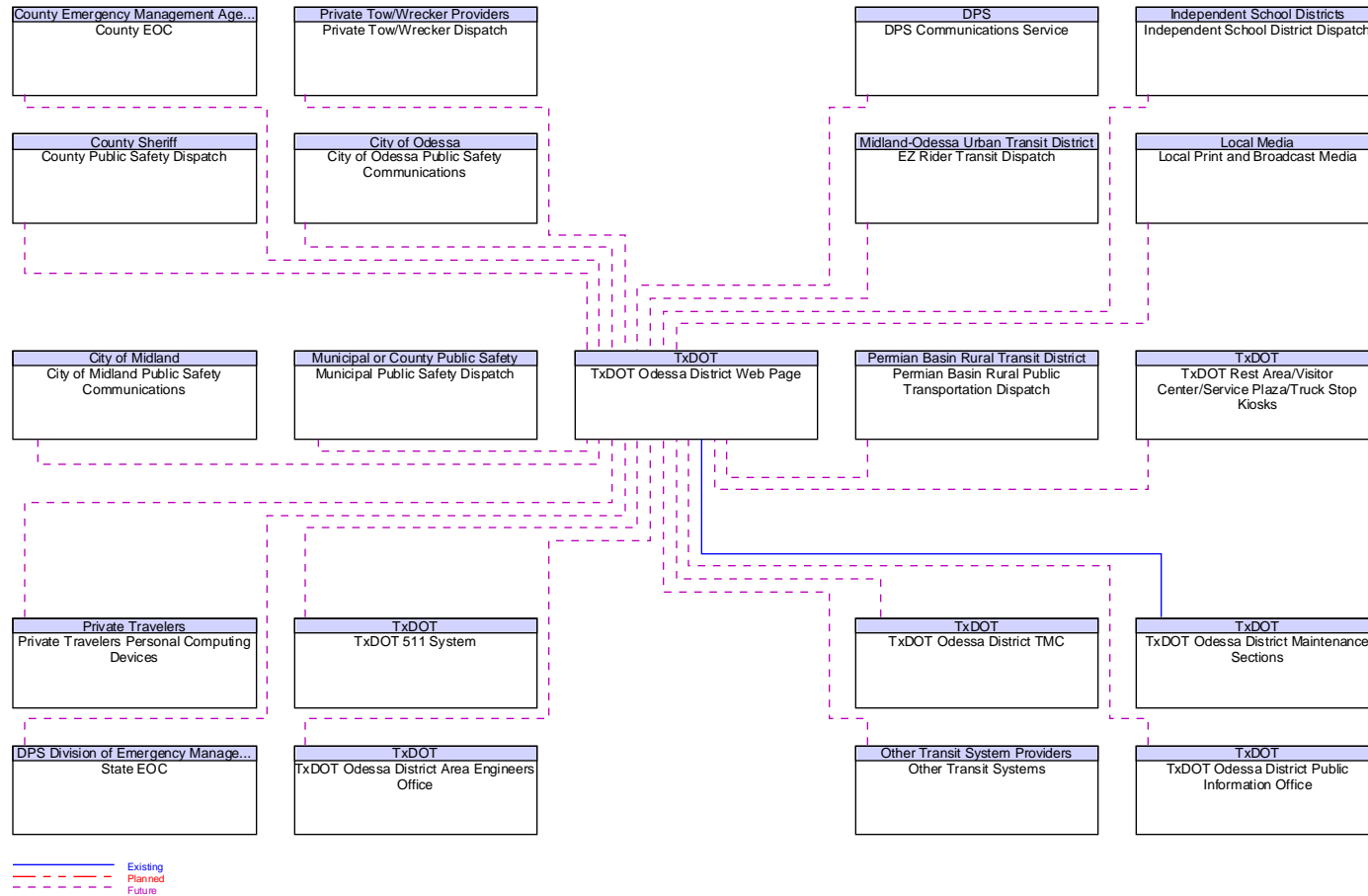
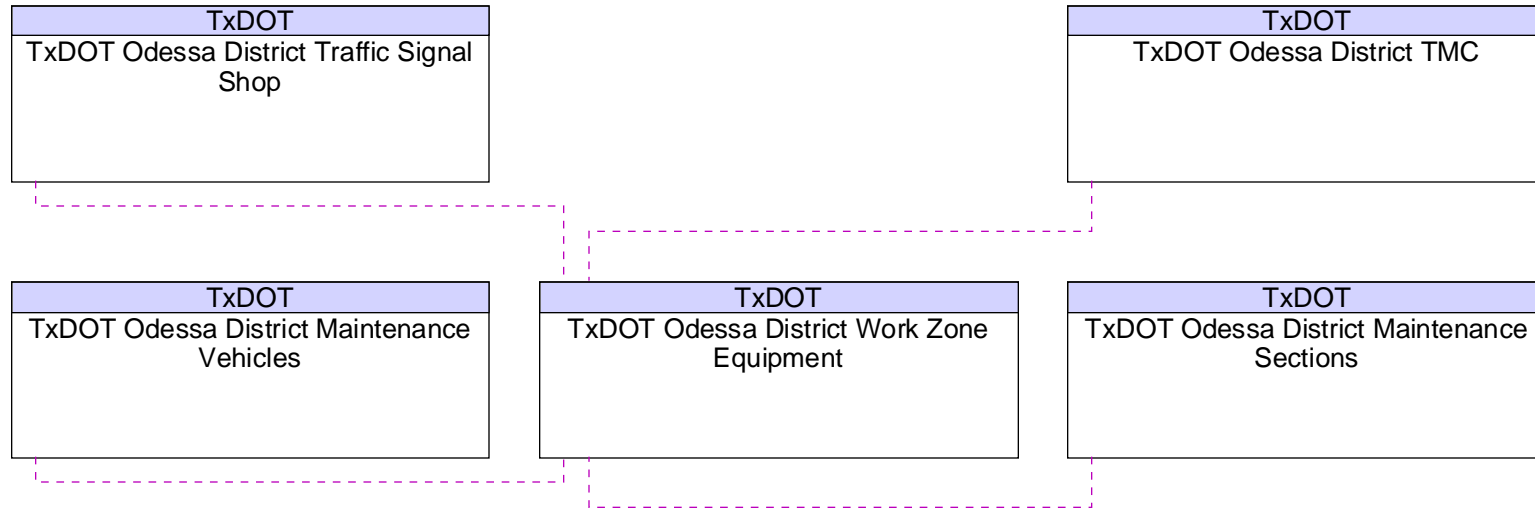

Figure B129 – TxDOT Odessa District Work Zone Equipment Interfaces



Existing
Planned
Future

Figure B130 – TxDOT Public Transportation Division Interfaces

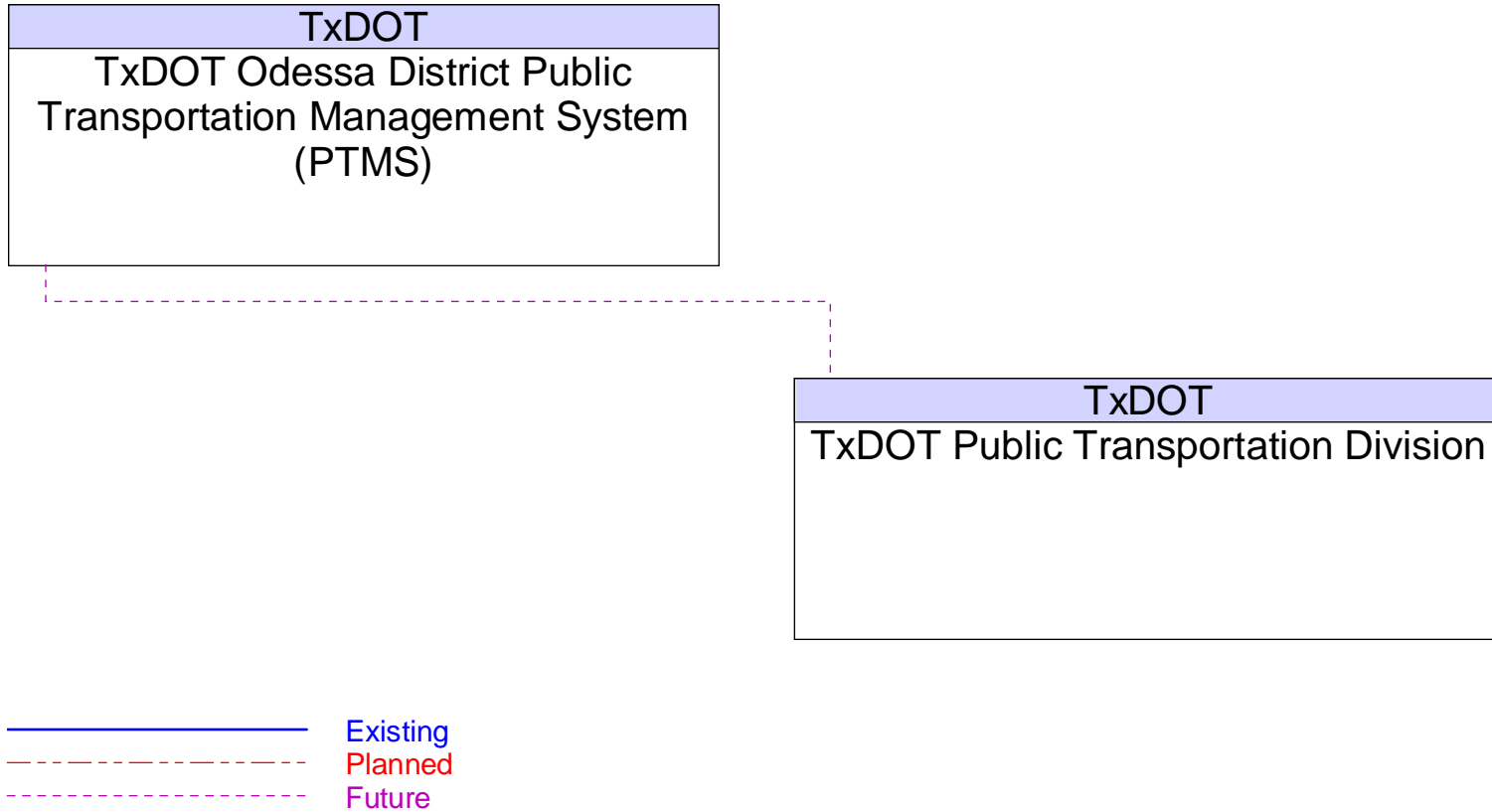

Figure B131 – TxDOT Rest Area/Visitor Center/Service Plaza/Truck Stop Kiosks Interfaces

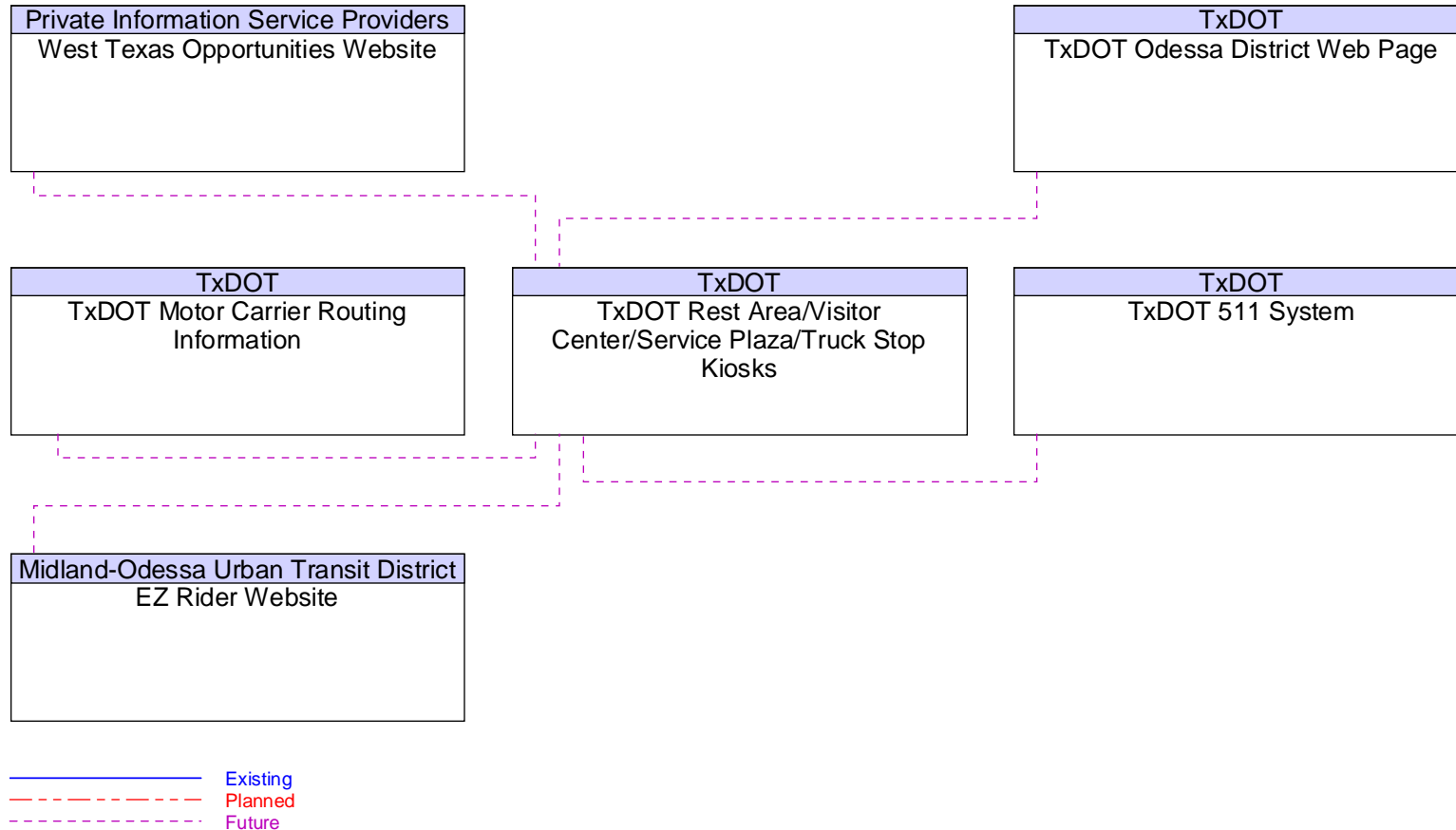

Figure B132 – TxDOT Statewide Pavement Management System Interfaces

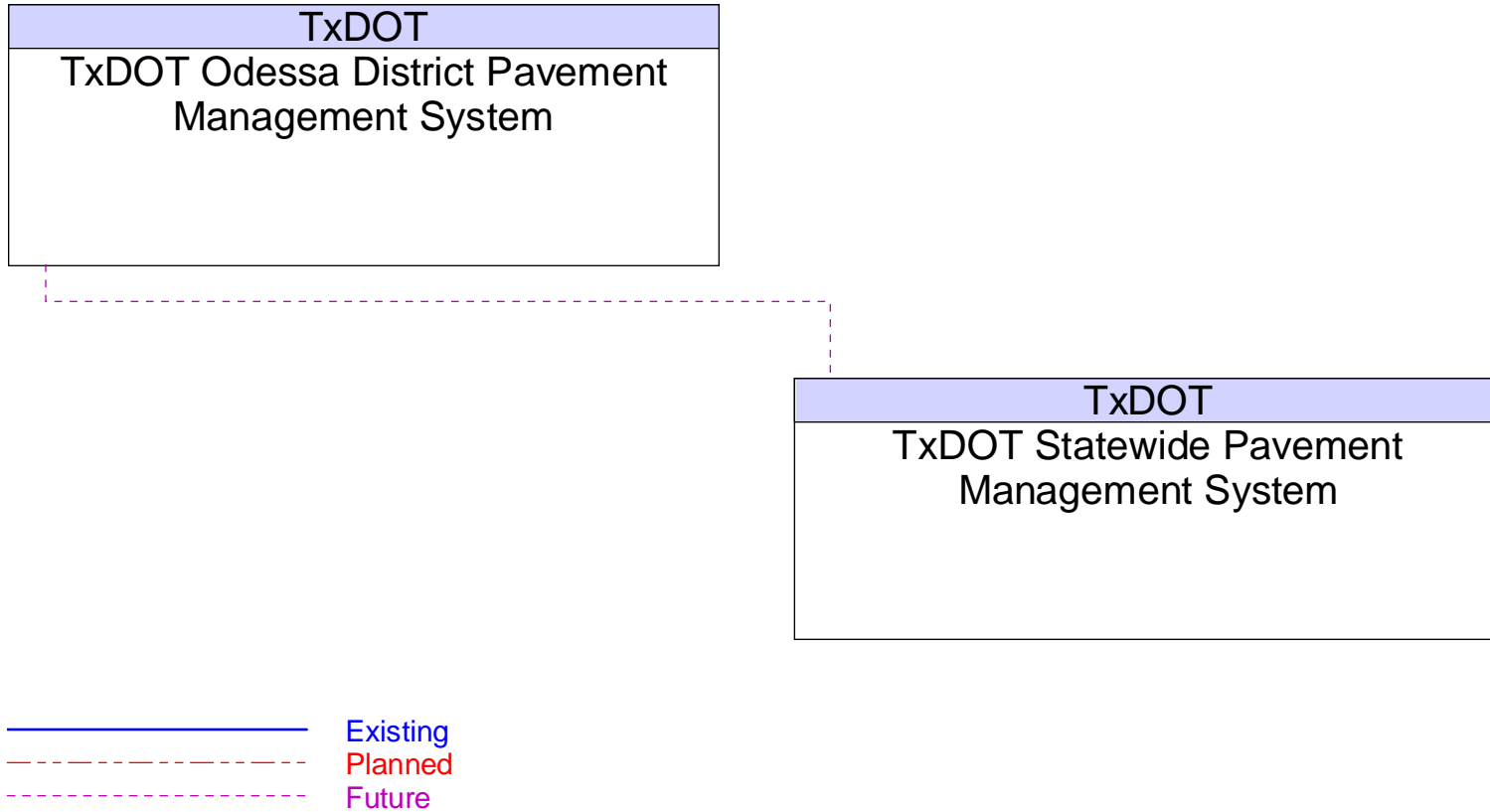

Figure B133 – University/College Police Force Interfaces

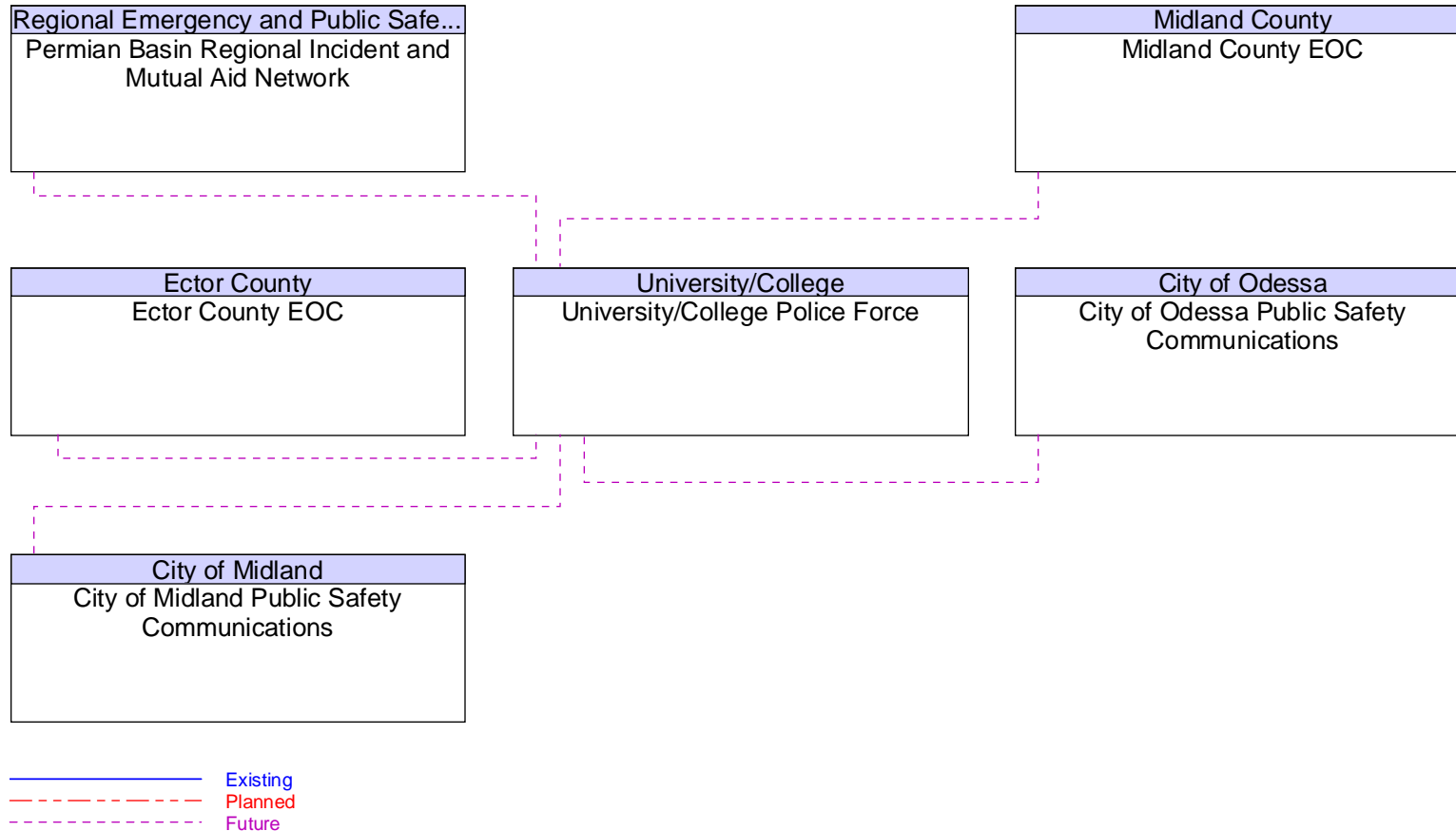

Figure B134 – US BCBP Customs Product Manifest System Interfaces

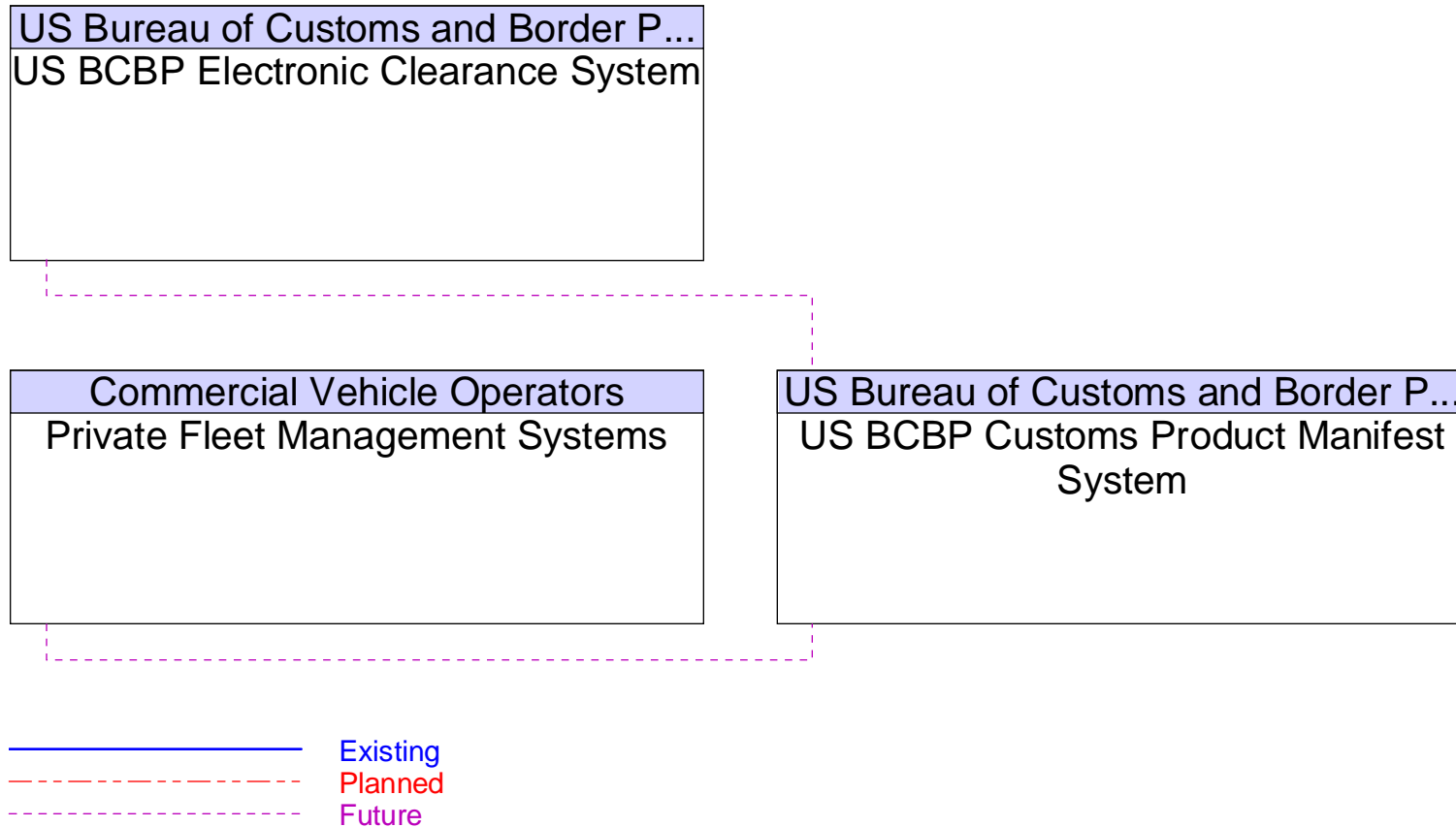

Figure B135 – US BCBP Electronic Clearance System Interfaces

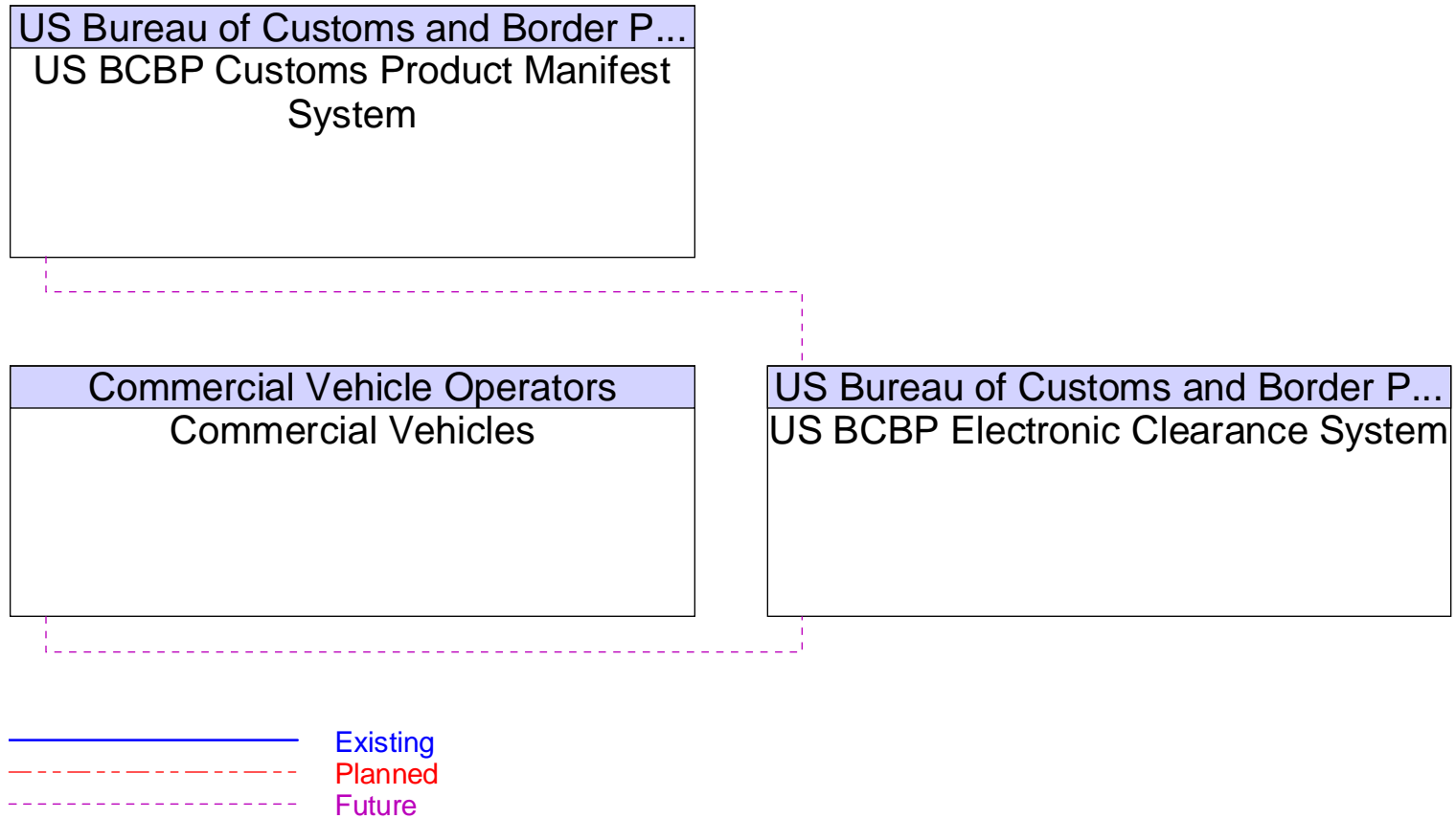

Figure B136 – Utility Dispatch Interfaces

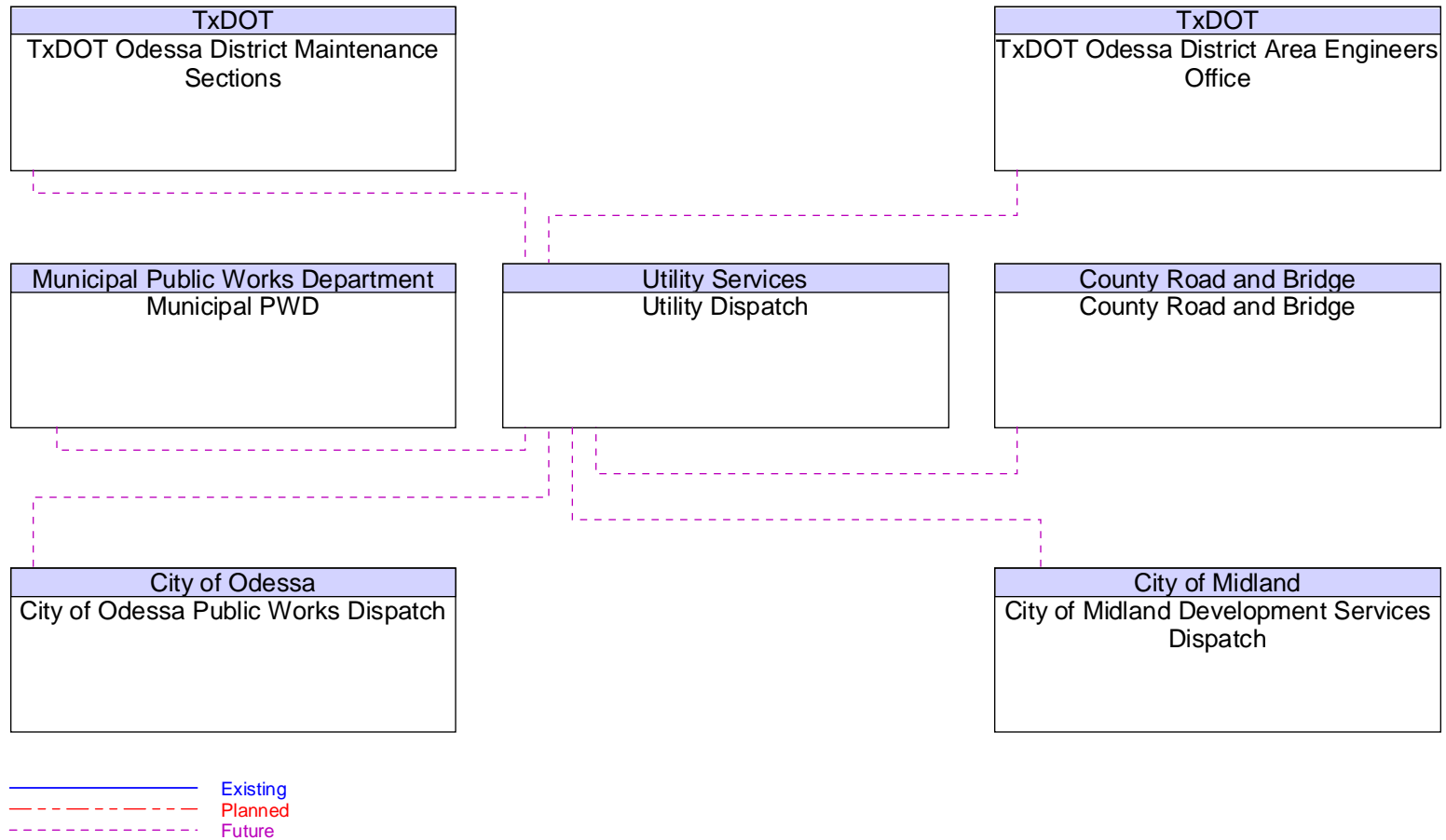
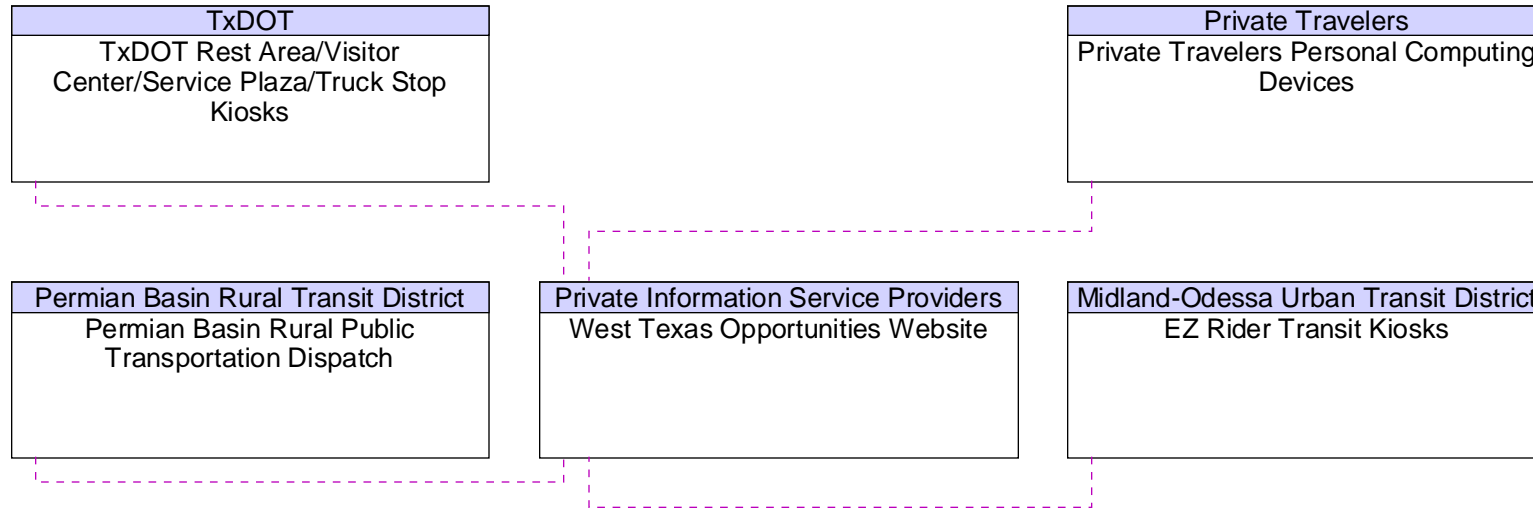

Figure B137 – West Texas Opportunities Website Interfaces



— Existing
 - - - Planned
 - - - Future